DAVIS STAYS IN RACE FOR GOVERNOR

WEATHER

Light rain beginning late tonight or Sunday; rising temperature; lowest temperature tonight about 35 degrees.

Pittsburgh Sun-Telegraph

ESTAB. 1927—VOL. 5—NO. 160 SATURDAY, JANUARY 11, 1930 THREE CENTS

WALL ST. CLOSE

Today

Morrow and Young.
Wealth and Democracy.
Violet Ray Fights Disease.
Apples and Oranges.

—By ARTHUR BRISBANE—

NEW YORKERS, with money, and leisure to settle the affairs of the nation, say the Republican candidates for President will be Mr. Morrow, recently ambassador to Mexico, and the Democratic candidate, Mr. Young, financial genius, father of the Young plan for Germany.

BY some it is suggested that both are "too close to big money." Mr. Morrow being a former Morgan partner, and Mr. Young head of various great corporations.

THAT objection is feeble. In military nations, military men are chosen to lead. In this business-money nation and government, business-money men might well be chosen.

But the Morrow and Young enthusiasts overlook President Hoover and Gov. Smith.

PRESIDENT HOOVER will emerge from the cloud of bootleg-prohibition discussion that now obscures him, and prove that the people did not elect a great engineer to deal only with petty crime.

AND whoever believes that the Democrats can overlook Governor Smith in a national convention, overlook the meaning of 15,000,000 votes. Governor Smith can accumulate the 15,000,000 again. Who else, among Democrats, could gather them?.

CALVIN COOLIDGE says our democracy has shown ability to take care of itself.

It might be more accurately said that our plutocracy has proved its ability to take care of our democracy, giving it steady work, and as good wages as democracy can reasonably expect.

MR. COOLIDGE is satisfied with the distribution of wealth. Small fortunes are handed on, big fortunes tend to scatter for charitable purposes. The nation is worth three hundred billions, according to Mr. Coolidge and its annual income is ninety billions. He says we have "a fringe of idle, vicious, boisterous wastrels." But on the whole, there is nothing to worry us.

MR. COOLIDGE underestimates America's wealth. It is not limited to what we get out of the ground, mines and factories.

Texas alone has potential wealth greater than three hundred billions.

Mr. Coolidge's own wise course, after the war, letting the country get its breath, and saving his own, was worth several billions.

DR. LUCAS, one of the many able scientists employed by the telephone company, has perfected a "violet ray" microscope, expected to work wonders in the fight against disease, specifically in treatment of cancer and other malignant tumors.

A violet ray machine, using 10,000 volts, magnifies to an extent absolutely amazing, making the specimen examined "seem to jump through the lens."

NO work means more to science and progress than that done in laboratories of great industrial corporations, Telephone, Steel, General Electric, Standard Oil and others. They give to their scientists money unlimited and complete discretion in their work. The results are admirable.

FOLLOWING a typhoid epidemic at Oviedo, in Spain, drinking fountains were closed and people ordered to drink only cider. In a week the epidemic vanished. Spaniards believe that apple juice kills disease germs.

PERHAPS cutting off a bad water supply had more to do with it. But every human being would be the better for an apple a day at noon and an orange in the morning.

SOME one should make a little cider press that could be used at the family table, to squeeze out the cider and give it to children with their noon meal fresh from the apples.

SENATOR BROOKHART wants to "bar public utility radio stations from the air."

Why not let everybody, corporations included, say what they want to say, according to constitutional provision, assuming that more important matters are not crowded from the ether.

THE people are not fools, are able to recognize sincerity, and need not tune in, unless they choose. The wise course with the honest and the dishonest, is to let them talk.

IN much talking, there is much self revelation. The stout man at the London aldermen's dinner looked wise and important, until the boiled potatoes came on. Then said he, "them's the jockeys for me," and everybody knew he had never been to Oxford.

IF you have a darling pet parrot, do not bury your nose or mouth in its pretty feathers, or stroke the parrot and afterward put your hand to your mouth Surgeon General Cumming, of the National Health Board, says parrots are bringing into the country a highly dangerous dis-

(Continued on Next Page Col Five.)

Two Missing Fliers Sought by 60 Planes

☆ ☆ ☆ ☆ ☆ ☆ ☆ ☆ ☆ ☆ ☆ ☆

BOARD FINDS DRY 'BREAKDOWN'

DAVIS DENIES QUITTING RACE

Governorship Up to People; Doesn't Expect to Remain In Cabinet After January

PHILADELPHIA, Jan. 11.—(AP.)—"If I decide to become a candidate for the governorship, it will be because I believe I can be nominated and elected," Secretary of Labor James J. Davis was quoted here as saying, before leaving today for Washington.

Secretary Davis said a report from Washington that he would remain in the cabinet for the full term because the outlook for any gubernatorial aspirations was discouraging, was "absolutely unwarranted."

"I have not talked with W. L. Mellon about running for governor, nor with Gov. Fisher, State Chairman Martin, Senator Grundy or Mr. Vare," he added. "If I go into the fight I'll go straight to the people of Pennsylvania."

TO LEAVE CABINET

Mr. Davis indicated that he did not expect to remain in the cabinet beyond next January.

As he wass leaving Pottstown, Pa., where he addressed the Chamber of Commerce, last night, Secretary Davis said a committee of 15 prominent citizens urged him to enter the contest for the governorship and offered to run his campaign in Montgomery County. He said he thanked the committee and told them he would think it over.

"I'll be sure that the people as a whole will want my type as a governor before I take the plunge," the Secretary was quoted. "If they want the fellow who wears a long tailed coat, a plug hat, who has a mustache trained at high angles and twirls a cane, then I'm not the type," he said.

SLAP AT 'BOSSES'

Switching to the political situation in Pennsylvania, Secretary Davis said: "It i almost unbelievable to think that a group of politicians in this state have an unwritten law to the effect that a man who is allied with the labor cause, or who belongs to a trade union, cannot be elected to the governorship. It is fortunate, however, that many, many thousands of citizens in all parts of the state do not agree with them."

Asked if he had made any plans in the event he decided to seek the nomination for governor, Mr. Davis said his petitions would be filed in every county in the state if he took the step.

Warrant Issued for Parole Violator

A bench warrant was issued by Federal Judge Nelson McVicar today for the arrest of Mrs. Bertha Mills, 25, who pleaded one year ago to selling liquor in her Coraopolis boarding house. Prohibition agents testified that Mrs. Mills had violated her parole by leaving the court's jurisdiction and not reporting to parole officers.

In the Sun-Telegraph Today

Walter Winchell	Page 20
Paris Fashions	Page 4
Society and Clubs	Page 4
Church News	Pages 4, 5
Lovejoy (Serial)	Page 6
Miss Pat (Serial)	Page 6
Love's Awakening	Page 6
Horoscopes	Page 6
Helen Rowland	Page 6
Correct Manners	Page 6
How to Keep Well	Page 6
Camera Questions	Page 7
Movies, Theaters	Page 7
Finance	Pages 8, 9, 10, 11, 12
Penelope Redd	Page 12
Sports	Pages 13, 14, 15
Radio Programs	Page 15
Auto Show Contest	Page 16
Daily Pattern	Page 20
Anagrambles	Page 20
Comics	Pages 20, 21
The Science of Life, by H. G. Wells	Page 22

DEATH CAR FOR TWO BADLY WRECKED

Photo by Pittsburgh Sun-Telegraph

WRECKAGE OF SEDAN IN WHICH TWO DIED IN HEAD-ON COLLISION WITH TROLLEY

Two, a man and a woman, were killed when this car crashed head-on with a Crafton-Ingram trolley in the 1500-block of West Carson street. Glare blinded the driver, police believe.

COLLISION KILLS MAN, WOMAN

A man and a woman were killed shortly after midnight when their automobile crashed head-on with a street car in the 1500 block of West Carson street.

They were Theodore T. Schoos.

They were Theodore T. Shoos, 40, of 202 Onyx avenue, Mt. Oliver, cashier of the Equitable Life Assurance Company, Pittsburgh branch, and Mrs. Rosalia Rowan, 48, of 39 Winloch avenue, Ingram. Mrs. Rowan was dead when she reached Mercy Hospital and Schoos died three hours later.

H. D. Rowan, husband of the dead woman, said his wife had attended a lodge meeting downtown and was waiting for a street car at Penn avenue and Stanwix street when Schoos, a friend of the family, passed the corner in his automobile and saw her. Stopping his car he volunteered to take her home.

Police believed he was blinded by lights on other automobiles and drove into the front of the eastbound Crafton-Ingram street car.

Liner Answers Call Of Ship in Distress

LONDON, Jan. 11. — (AP.) — Lloyds reported last night the receipt of a wireless from the British liner Transylvania stating that she was going to the assistance of the British steamer, Eskbridge, which was in distress in latitude 57 north and longitude 20.12 west, about 600 miles west of Grangemouth.

The Eskbridge, of 2,107 tons, reported that her steering gear had been carried away. She sailed for New York on January 1 from Grangemouth, Scotland.

Thieves Force Safe, Get $25, Miss $600

Robbers stole $25 from a safe which they battered open in the Community Finance Service Company office, Freehold Building, 311 Fourth avenue, early today, but they overlooked $600. They had gained entrance by forcing a door In the same building robbers ransacked the office of F. G. Ross, civil engineer.

Dry Agents Insist They Smell Rum 100 Yards Away

A prohibition agent can smell moonshine from a distance of 100 yards.

It is possible to make this statement today following the hearing of Charles G. Hopson, of Coverdale, who was held for court by the United States Commissioner on charges of violating the liquor laws.

Agents testified that, through their nostrils, they detected 265 gallons of moonshine in a Library road garage. Hopson was taken as the owner of the stuff.

KEATON'S WIFE, BABIES SAVED

LOS ANGELES, Jan. 11.—(AP.)—The wife and two children of Buster Keaton, film player, were rescued from a fire which today destroyed the dining room and children's sleeping quarters in the actor's Beverly Hills home. Keaton was absent from home.

The blaze was discovered by a nurse, who aroused Mrs. Keaton and the children and rushed them from the house. The servants were awakened in time to make their escape.

Mrs. Keaton and the children were taken to the home of Tom Mix, whose estate adjoins the Keaton residence, where they remained for the night.

Firemen estimated the damage at $10,000.

Rockefeller Makes His Bow in Talkies

NEW YORK, Jan. 11.—(INS.)—John D. Rockefeller, Sr., today is making his first appearance on the talking screen. The film is being shown here in the Newsreel Theater, today.

Rockefeller, unable to attend the celebration in Cleveland by the Standard Oil Company, marking its sixtieth birthday, sent his personal message to the great corporation he founded through the medium of the talkies.

3-HOUR ROOMER LOOTS HOUSE

Three hours after Mrs. Mary Blake, 5805 Broad street, rented a room to a man whose name she neglected to take, he disappeared, she informed police, with these articles:

Three blankets, three bedspreads, six sheets, 24 turkish towels, six pillow cases and $20 cash belonging to Charles Metz, a roomer.

The stranger carried a large suitcase which he used for lugging away the loot, says Mrs. Blake. He was about 28 years old, she told police.

Smoke on Train, Girls Leave School

NEW YORK, Jan. 11.—(AP.)—Because they smoked on a train during Christmas holidays five New York girls have been dismissed from the Northampton School for Girls, which is located in Calvin Coolidge's home town. A principal accompanied them to New York, called their parents to a hotel and informed them that their daughters had committed "an unpardonable sin." Victor Roe, one of the fathers, said he regarded it as nothing but a childish prank.

Factory in Korea Wrecked by Strikers

TOKIO, Jan. 11.—(AP.)—Reports of a riot in Fusan, Korea, in which striking workmen invaded the factory of the Chosen Spinning Company, wrecking the machinery, have been received here by Rengo News Agency.

The News dispatch said police reserves were called out as the result of a critical situation following the riot. The disturbance was the outgrowth of a strike of 1,000 workers employed by the company.

Al Smith Frolics At Firemen's Ball

MIAMI, Fla., Jan. 11.—(AP.)—When former Governor Alfred E. Smith tells his friends "I'll see you at the firemen's ball" he means it. He suggested the ball as a meeting place as he separated from other members of his party upon arriving here yesterday.

His friends forgot the engagement, but the former governor did not. He and Mrs. Smith were guests of honor at the Miami firemen's ball last night and spent some time dancing.

CLOSE OF MARKET and CLEARING HOUSE FIGURES appear in this edition on page 10.

Rhinelander Feared Storm Victim; Plan Rescue

LAS VEGAS, Nev., Jan. 11. —(INS.)—Plans for a rescue party to set out for the snowbound mountain resort of Leonard Kip Rhinelander were being considered today as fear grew that Rhinelander and his party have been cut off from needed supplies by the blizzard.

Since the storm, no word has been received from Charleston Park, mountain retreat of Rhinelander, scion of a wealthy New York family.

The camp's provisions will last only until tomorrow, it was learned, and the trip down from Charleston Park would take nearly a week, due to the heavy snowfall.

Rhinelander is accompanied by A. D. Neland, his attorney; Patrick Mooney, a valet, and Mrs. J. Simmons, cook.

MISSING FLIERS SOUGHT BY 60 PLANES

Two Test Pilots Lost in Fog And Gale; Blown to Sea, Airport Officials Fear

International News Service.

NEW YORK, Jan. 11.—More than 60 airplanes prepared to take off from fields in the metropolitan area today to search for two airmen who climbed yesterday for an altitude test and disappeared.

The searchers, who will leave from Roosevelt Field, Hadley Field, Curtiss Airport, Newark Airport and Teterboro Airport, will constitute the largest group to set out from here on such a mission.

Daniel Marra, 24, a pilot, and William Kirkpatrick, observer, are the missing men.

They took off yesterday morning from the Farmingdale (L. I.), field of the Fairchild Aviation Corporation on an altitude test flight.

FLY INTO MIST

Mists were rolled in as they climbed and a strong northwest wind drew the clouds over the field to hide them from view. The sound of their engine died away as they apparently climbed higher.

Anxiety for the plane was felt when six hours elapsed—in that time their fuel supply should have been exhausted.

Sleet and snow fell in the early afternoon and high winds were reported by other aviators. Field officials turned to the theory that Marra and his companion may have been blown over the Atlantic.

A radio request was broadcast describing the plane:

"NC3K — lower half cream-colored—upper red."

SHIPS SIGNALED

Ships were asked to keep close watch along the coast and to notify the Airplane Corporation, of New York.

The hope was that Marra had turned his plane inland and succeeded in flying into the winds to make a safe landing.

Weather observations taken by the men before the flight were unpromising, but they expected to stay aloft only a few hours.

Marra is a New York resident who graduated from Kelly field, Texas, on June 22, 1929 and was at McCook field, Ohio, before coming here.

The plane has made an unofficial record for its type, of 20,000 feet altitude.

FUEL EXHAUSTED

Four Fairchild monoplanes, each carrying several observers, set out from the Fairchild Airport at Farmingdale, N. Y., this morning to hunt for Marra and Kirkpatrick. The ships took off at intervals of a few minutes, each assigned to a specific territory.

Officials of the Fairchild Corporation said that the missing plane must be down somewhere; that it could not have kept in the air after 3 o'clock yesterday afternoon without renewing its fuel supply.

Back to Songs

EXCLUSIVE PHOTO by Sun-Telegraph

MERRAN READER

Miss Reader, daughter of Judge F. E. Reader, Beaver County, leaving Pittsburgh today for Philadelphia to rejoin the German Opera Company. Her mother was buried yesterday in New Brighton, requesting as she died that Miss Reader carry on with her singing.

CITY COLD SNAP BROKEN

Milder weather was headed toward this district from the west today on the heels of the one-night cold snap.

The minimum overnight temperature was 21 degrees. The mercury had risen nine degrees by 9 a. m., with the prospect it would reach 40 late today.

Rain or snow was falling west of the Mississippi. The rain wave probably will reach here late tonight, according to Forecaster W. S. Brotzman. The lowest temperature tonight, he predicts, will be about 35.

HOOVER QUIZ SEES LAW SWAMPED

Wickersham Statement Holds Enforcement Machinery 'Entirely Inadequate'

By WILLIAM S. NEAL,
International News Service.

WASHINGTON, Jan. 11.—The Hoover administration today was rushing its plans for a drastic reorganization of the entire federal dry enforcement machinery as oratorical skirmishes continued along the congressional prohibition front.

Aroused by the Law Enforcement Commission's declaration that the criminal law machine of the nation has broken down, and stung by criticisms of both drys and anti-drys, the Treasury and Justice departments and congressional leaders joined hands to speed the President's program.

Preparatory to submitting recommendations for definite legislation to Congress on Monday, the commission, headed by George Wickersham, ex-attorney general, issued a statement in which it forecast demands which are expected to make law enforcement the dominant question in Congress for months.

FORCES INADEQUATE

The commission, in a sweeping statement, said:

"A preliminary examination by the commission demonstrated unquestionably that the criminal law enforcement machinery of the country is entirely inadequate; that prohibition, automobile theft, white slave traffic, immigration and other criminal laws of the federal government have overtaxed the capacity and effectiveness of the national machinery for enforcement."

The commission placed organization of Federal Courts as the major problem in the entire question of criminal law administration.

"One of the important factors in emphasizing the need of reform is the cost of crime to the people of the United States," said the commission, announcing it is planning to present detailed figures to the nation.

Although the commission was

(Continued on Next Page, Col. Two.)

Air Transport Pilot Dies in Night Crash

SIDNEY, Ia., Jan. 11.—(AP.)—While apparently trying to make an emergency landing in a night of fog and snow, Charles (Chuck) Kenwood, 28, pilot of six months for the Boeing Air Transport, was killed last night. His plane crashed on a farm ten miles west of here, an empty "flare box," indicating he had used up his supply in a futile effort to find a safe landing place.

Will Rogers Sails, 'Delegate' to Parley

NEW YORK, Jan. 11.—(INS.)—Will Rogers, cowboy humorist, was bound for Europe today aboard the liner Bremen as a "surprise" delegate to the naval conference in London.

Rogers said before sailing that he would utilize a three weeks' vacation in helping the delegates "fix things up."

Remove Door Handles, Hold 2 Girls in Auto

Two 18-year-old girls in Morals Court today, related that they had been held prisoner in an automobile by two youths who removed the inside door handles to prevent their escape.

"We met the young men in Carson street and they asked us to show them the town in their automobile," testified Antionette Olupa, of 35 Hartford street, who was arraigned with her friend, Cecelia Malnuega, of 107 South Eleventh street, and Joseph Marone, 21, of 301 Baldwin street, Hays.

"After riding to Coracpolis they brought us back and took us to Hays," continued Antionette.

At first refused permission or opportunity to leave the car, the girls were ejected after an argument and started to walk back when they encountered Patrolman John Mathias, to whom they told their story. He arrested them and later Marone, who had been invited into the automobile by the two youths. The latter escaped.

Marone, a barber, admitted being called out of bed by the youths, whose names he said he did not know. One lived on the North Side, the other in Ohio, he said. He was fined $25 with the alternative of spending 30 days in the workhouse by Magistrate T. D. Jones. The girls were discharged.

Sun-Telegraph AUTO SHOW Puzzle Contest

PRIZES:

$300 IN GOLD

200 Auto Show Tickets

For Further Details See Page 16

HEALTH OFFICIALS FIGHT SPREAD OF 'PARROT' DISEASE

2 DIE IN U. S. AND 6 IN GERMANY

Ohio Enforces Quarantine as Strange Malady Kills Woman; Husband Ill

By JAMES L. KILGALLEN
International News Service.

Health authorities in various cities took precautions today to combat the spread of a rare tropical disease known as psittachosis, or "parrot fever."

Two deaths—those of Mrs. Louise Schaeffer in Baltimore and Mrs. Percy C. Williams in Toledo—have been recorded. A score of others are ill of the disease in this country.

OHIO QUARANTINE

Three persons are stricken in Annapolis, Md., and, while their condition was serious today, they were responding to treatment. At Warren, O., three persons were quarantined following the death of Mrs. Williams. Those under quarantine at Warren are Mr. and Mrs. W. W. McEntire and their daughter. The husband of Mrs. Williams, who died in a Toledo hospital, is seriously ill of the disease.

The disease is new in this country, and while it has not reached the proportions of an epidemic, it is causing health authorities concern. At least six deaths have been reported in Germany.

Attention was drawn to "parrot fever" by a recent outbreak in Argentina. A parrot, playing a role in a theatrical production, was fondled by players, and several of them contracted the disease. The parrot died.

MORTALITY HIGH

Scientists agree that while "parrot fever" is a rare disease its mortality among adults is high. Curator Crandall, of the Bronx Zoological Park, New York City, declared parrots suffering from psittacosis are easily recognized. They show loss of appetite, their feathers fall out, they refuse food, but they are inordinately thirsty.

A parrot can communicate the fever to a human being just as a rat or a flea carries bubonic plague, according to Dr. E. K. Sprague, district director of the United States health service.

Physicians regard the difficulty of diagnosing the disease as its greatest menace. Many cases have been confused with pneumonia, but later check-ups have shown that previous contact with an infected parrot has caused illness. It apparently is impossible to diagnose the disease through blood tests, as the germ does not show in the blood of living persons.

The germ has been found only in post-mortem blood tests, adding further mystery as to the nature of the malady.

Kissing parrots—a practice indulged in by women—is believed to have led to several cases, although anyone, in touching an infected bird, is in grave danger of psittacosis.

TRACED TO PET SHOP

United States Surgeon-General Cummings at Washington has requested New York City authorities to attempt to isolate suspected survivors of a shipment of parrots from Argentine to New York.

Dr. Shirley Wyne, New York City health commissioner, has been informed that the three cases in Annapolis were traced to a parrot purchased in a New York pet store. Dr. Wynne has wired to Baltimore requesting the location of the shop and it is expected he will order fumigation of the establishment.

Dr. Cummings has no fear of an epidemic but he advises that contacts with parrots be avoided —especially newly imported parrots.

Germany has been experiencing considerable difficulty in checking the disease. Twenty cases of psittachosis were reported from Berlin, 13 from Hamburg and six from Altona.

It seems parrots and parrakeets imported into Germany by sailors carried the psittachosis baccilus. Argentine was where the parrots came from, according to a communique the authorities submitted to the Reich.

On American steamers arriving from Argentine at Hamburg, sailors and passengers killed all the parrots on board when they learned of the disease.

"TO THE VICTOR——" NO. 2—By Quin Hall

BREAKDOWN OF DRY LAW SEEN

(Continued from Page One.)

originally proposed by Senator Glass, (Dem.), of Virginia, to investigate the prohibition question, it announced it is covering a vastly broader field.

ACTION PLANNED

On the heels of the report it became known that governmental departments are prepared to take the first steps in reorganization.

These are:

Preparation of bill by Treasury and Justice departments, transferring dry agents to Justice department and retention of alcohol permit division in Treasury. The bill is to be ready within a week.

Announcement of House Judiciary Committee that it is prepared to consider reorganization of border patrol to unify agencies. Treasury expected to submit recommendations after transfer bill is completed.

Early consideration by both Senate and House committees of elaborate reorganization of the Federal Courts, with more judges, district attorneys and larger appropriations.

Renewed activity by Senator Harris, (Dem.), of Georgia, to add $50,000,000 to the dry enforcement appropriation followed the commission's preliminary statement.

The Wickersham Commission, it was announced, has divided its work into 11 classes with a committee for each. They are: Police, prosecution, courts, penal institutions, prohibition, cost of crime, causes of crime, juvenile delinquency, criminal justice and the foreign born, abuses in enforcement, and statistics. The commission has spent $70,000 of its $250,000 appropriation to date.

SCHOOLS STUDY COURTS

Although leading congressional drys have criticized the commission for going beyond the prohibition question, its statement revealed it has an organization for the most searching investigation into crime conditions ever made.

One committee, it announced, will gather information in the scientific police laboratories of foreign countries. The law schools of the nation are being drafted for a thorough study of the Federal Court system.

The Russell Sage Foundation has been called upon for a study of prisons and the parole and probation system. Abuse of enforcement, including an investigation of the use of the third degree, intimidation and other improper actions by police prosecutors and judical officers is being studied.

The commission divulged little of its prohibition inquiry, but will submit some definite recommendations on Monday. On this subject it said:

"A considerable portion of the activities of the committee has been given to development of proposals for action on most urgent questions. The question of better centralization of responsibility and co-ordination of federal agents has been given careful examination, together with measures for relief of congestion in the courts. Special attention is being given to administration of the law with respect to the manufacture and sale of industrial alcohol."

GIRLS WARNED ON ATHLETICS

NEW YORK, Jan. 11.—(AP.)—Helen Wills Moody is an exception.

Warning girls against development of ugly muscles and scowling faces and other dangers of athletic competition, Dr Frederick Rand Rogers, state director of physical education, said in an address:

"For every girl who like Helen Wills retains her attractiveness in spite of her participation in masculine combative physical activities, there are doubtless 10 who pay heavily for whatever caps and bells they are striving for."

Stricken Following Service, Pastor Dies

YOUNGSTOWN, O., Jan. 11.—The Rev. Julius Dolinay, 42, member of a distinguished family of Greek Catholic priests and pastors of SS. Peter and Paul Catholic Church, of Struthers, Mahoning County, died from heart trouble.

HONEYMOON ASHORE

Photo by International Newsreel

MR. AND MRS. (HELEN WILLS) FRED MOODY, JR.

Helen Wills, tennis queen, and her new husband, wealthy young Californian, as they reached Los Angeles aboard their honeymoon yacht, forced to return to port by rough, rough waters.

Patterson Will Repays Childhood Kindness

In a pencilled codicil to his will, John G. Patterson, late chairman of the board of the Youghiogheny and Ohio Coal Company, repaid the favor of a lifetime, it was revealed today with the filing of the document for probate. He wrote:

"It is my request and wish that you give $5,000 to Mrs. Jennie P. Monteith and $5,000 to Miss Caroline Patterson, my cousins and daughters of my Uncle John and Aunt Caroline Patterson, who so kindly took me in and cared for me when a little boy."

Later Mr. Patterson added this statement to the will:

"Caroline taken care of in trust fund in Union Trust Company."

Mr. Patterson's estate is valued at $30,000. He leaves the Patterson home at 509 South Linden avenue to his wife, Harriet Patterson, and the remainder "to be enjoyed" by the wife and seven Paul and Hannah—are named ex children, three of whom—James, ecutors.

Pittsburgh Sun-Telegraph.
Volume V—No. 160
Saturday, January 11, 1930.
Published evening and Sunday, at the office of the Pittsburgh Sun-Telegraph, Gazette Square, Pittsburgh, Pa.
Price Daily 3 cents; Sunday 10 cents.
Entered as second-class matter at the post office at Pittsburgh, Pa., under the Act of March 3, 1879.

DORAN TO GIVE 'REAL FACTS' ON DRY LAW

Prohibition Chief Plans New Educational Campaign to Combat Foes' Propaganda

By ROBERT S. THORNBURGH,
International News Service.

WASHINGTON, Jan. 11.—Chiefly aimed at counteracting anti-dry propaganda charging failure of the dry laws, the prohibitionl bureau soon will launch an "educational campaign" to acquaint the public with the "real facts," it was learned today.

Prohibition Commissioner J. M. Doran declared he did "not care how much prohibition was argued or discussed," but desired to have circulated the exact facts, and to have all misinformation and misunderstandings corrected.

PLANS TO GIVE FACTS

The educational campaign will be of a dignified character carried through the issuance of pamphlets and other circulars which are to be approved by high Treasury officials before being made public. They will not be in the nature of arguments for the law, but rather to set forth the various facts pertaining to enforcement.

For two years Congress has furnished an appropriation of $50,000 annually to acquaint the public with facts pertaining to prohibition.

Some months ago it was planned to carry on a thorough dry advertising campaign over the radio, through motion pictures, with highly-colored posters and to carry dry education into the public schools.

The idea became circulated, however, that the government was going to put prohibition courses in schools and colleges and such a furor was generated that President Hoover stepped in and the plan went awry.

PLANS COMPLETED

A number of pamphlets published relative to the prohibition issue, containing some high-sounding slogans for class room use and otherwise, were consigned to obsurity and the "educational campaign" was allowed to lie dormant. Very little of the first year's appropriation was used.

Since that time Dr. Doran has been working on plans for a more satisfactory educational drive. The scheme virtually has been arranged and the "real facts" about prohibition—something that Congress, the President's law enforcement commission, the drys and anti-drys and everybody else have been trying to get for sometime past—at last will be available.

Today

(Continued from Page One.)

ease, easily contracted, often fatal. Several cases have occurred in Maryland.

Many "parrots' disease" deaths have occurred in Germany, where parrots are bought, extensively through the port of Hamburg.

Let parrots and their cages alone, until further notice, is the health department's advice.

EXTREMELY puzzling is the news from London that Sir Charles Baron, who presides at Bow Street Police Court, says there is less drunkenness today than there was 23 years ago when he became a magistrate. That's hard to explain, since there is no prohibition in England.

Possibly the fact that the drinking of whisky and gin is made expensive, while beer is easy to get, may have something to do with it.

A LITTLE late for the depressed stock speculators, money has become definitely cheap. You can borrow it in Wall street at 4 per cent, as much as you want, if you have the collateral.

But with many fellow-citizens getting the collateral is the problem, after the big Wall street wind.

(Copyright, 1930, King Features Syn., Inc.)

CAN'T BELIEVE HER EYES

Photo by International Newsreel

COL. AND MRS. CHARLES A. LINDBERGH

The Lindberghs, heavily muffled from head to foot, as they arrived in Los Angeles on the Colonel's tour of inspection. Anne just couldn't help looking surprised as they left their open plane.

MURDER STORY FOUND HOAX

Phillip Fears, 17, Negro, of Morgan street, confessed today that he told an untruth when he implicated himself and two other Negroes in the murder of Plainclothesman James E. Hughes, detectives announced.

In a signed statement, according to detectives, Fears declared that he and two companions, Charles Stewart, 19, of Wadsworth street, and James T. Lee, 17, Negroes, of Reed street, were the trio who killed Hughes, a Negro, during a chase following the holdup of the grocery store of Morris Pechersky, at 10 Emmett street, the night of December 27.

The detectives checked the movements of Stewart and Lee, and it developed that Stewart was in jail on the night of the shooting, they said. He was said to have been committed to jail the morning of December 27 and released the folowing day.

Stewart and Lee probably will be discharged. Fears will be held to face a charge of stealing an automobile, on which he was arrested in Canonsburg.

SEE ARMSTRONG IGNORED

The rumored demotion of Bernard J. Kirley from police inspector at East End Station to lieutenant has aroused friends of his sponsor, County Commissioner Joseph G. Armstrong, who fear Armstrong is being ignored by the Kline administration.

Inspector Kirley is a brother of Francis B. Kirley, Republican chairman of the Sixteenth Ward and intimate friend of Controller Daniel Winters.

All East End ward chairmen, including City Treasurer Roy D. Schooley, are said to have demanded the promotion of Nuncie Marino from captain to inspector and it is believed that Kirley will be deposed to make a place for Marino.

The captaincy at Oakland Station that was vacated last Monday when Andrew Charles, friend of former Councilman James F. Malone, was reduced to patrolman is to be given to John J. McNerney, a patrolman in Morals Court, according to rumor.

RULERS RETURN TO BELGIUM

ROME, Jan. 10.—(AP.)—The Belgian sovereigns with their sons, the Duke Brabant and the Count of Flanders, left at 11:40 p. m. last night for Brussels after having shared in all the festivities in connection with the marriage of Princess Marie Jose to Crown Prince Humbert.

The departure of the royal Italian train was in strict privacy with the Italian rulers and the Prince and Princess of Piedmont in attendance.

Prom Leader

HELENA COSTER

Miss Coster, senior in Pitt's School of Education, who will lead the grand march at the Junior Prom, the campus' most important social event, next Friday at Hotel Schenley.

Last Chance to Win Cash In 'Lovejoy' Contest

Don't delay! Make up your mind what you want to say today! The "Lovejoy" contest will end tomorrow. Here's your last chance to win your share of $250 in gold prizes.

If you have been reading the early chapters of Beatrice Burton's love romance "Lovejoy," which started Wednesday in the Sun-Telegraph, you should be in a fairly fine mood to write a snappy letter on "How to hold your wife" or "How to hold your husband." It is the best answers in 250 words or less to these questions that will win the prizes in gold. Masculine readers are to answer the first question, feminine readers the second.

If you missed the early installments of "Lovejoy," get tomorrow's Sun-Telegraph, which will reprint all of this great story to date.

The prizes will be divided as follows: For the women: First prize, $50 in gold; second prize, $25 in gold; third prize, $10 in gold; next eight prizes, 5 in gold; next 50 prizes, two tickets each for the best attractions at the leading motion picture theaters in Pittsburgh. The same prizes will be given men contestants.

The above awards will be doubled for winners who have the Sun-Telegraph delivered to their home by carrier boys or get it by mail subscription.

The contest will end tomorrow. All letters must be in before Tuesday, January 14, addressed to Lovejoy Contest Editor, the Sun-Telegraph, Pittsburgh, Pennsylvania.

CRUISER CUT CHEERS U.S. ENVOYS

British Reduction Viewed As Clinching Agreement Of Hoover and MacDonald

By GEORGE R. HOLMES,
International News Service.

ABOARD S. S. GEORGE WASHINGTON, At Sea, Jan. 11.—The announcement by H. V. Alexander, first lord of the admiralty, that Great Britain was prepared to reduce her cruiser requirements from the minimum of 70 she demanded at the Geneva naval conference of 1927 to a minimum of 50, was received with general satisfaction today by the American delegates now journeying to the London naval arm conference.

The delegates indicated that they regarded the admiralty chief's announcement as a seal of approval from the British admiralty which has the effect of clinching the disarmament agreement reached by President Hoover and Premier MacDonald in their informal conferences.

CERTAIN OF PARITY

Secretary of State Stimson, head of the American delegation, declined to make any direct comment regarding Alexander's announcement. He merely smiled, pending official information regarding the announcement.

Of course, the size of these 50 cruisers which Great Britain will demand at the forthcoming conference is a matter of vital importance which will have to be considered.

Although the cut in naval armaments proposed by the admiralty head is drastic when compared with Great Britain's former demands, it still leaves Britain with a slight superiority in gross tonnage. To offset this advantage, the United States will have to be allowed to build more ten-thousand-ton cruisers.

No difficulty is anticipated in bringing about this adjustment in the interests of parity, the delegates indicated, President Hoover and Premier MacDonald arrived at a basis for making this adjustment when they met last October, it is believed.

The news that France had definitely refused to agree to naval parity with Italy was not commented upon either by Secretary Stimson or the other four delegates. All crept into a shell of reticence masked by explanation that no official confirmation of the report had been received from informed sources.

EAGER TO START WORK

It appeared, however, to occasion no surprises, probably having been anticipated by the delegates through previous information from Ambassador Walter E. Edge on the French position.

The George Washington's engines are pushing the vessel eastward at its highest speed. Secretary Stimson and his collegues, Secretary of the Navy Adams, Ambassador to Mexico Dwight W. Morrow and Senators Robinson and Reed, are anxious to reach Plymouth, England, as early as possible Friday morning.

THE WEATHER

Local Forecast.

Light rain beginning late tonight or Sunday. Rising temperature. Lowest temperature tonight about 35 degrees.

Hourly Temperatures.

12 midnight	23	9 a. m.	27
1 a. m.	22	10 a. m.	31
2 a. m.	22		
3 a. m.	22		
4 a. m.	21		
5 a. m.	22		
6 a. m.	22		
7 a. m.	24		
8 a. m.	25		

Sunrise today .. 7:44 Sunset today ... 5:12

Observations for the 24 hours ended at 8 o'clock this morning:

Time.	Temp.	Hum.	Wind.	Weather.
8 a. m.	24	65	E-8.	Pt. cldy.

Temperature and Precipitation.

	1929	1928	1927	1926	1925	1924	1923	1922
High..	37	47	22	36	32	56	47	42
Low..	21	39	15	25	26	31	20	22
Mean.	29	43	18	30	29	44	34	32
Precip	.00	.00	.00	.03	.25	.42	.00	.52

Bulletin.

Observations taken by the United States Weather Bureau. The morning temperature readings were taken at 8 o'clock. The lowest temperature is for 12 hours ended at 8 o'clock this morning. Precipitation is for 12 hours ended at 8 o'clock this morning.

Station.	Temp. 8 a.m.	Pre- L. cip.	Station.	Temp. 8 a.m.	Pre- L. cip.
Atlanta.	54	44 .00	Memphis.	34	32 .00
Atl City.	32	24 .00	Miami ..	66	64 .06
Bismarck	*10	*2 .00	Montgmy	48	48 .00
Boise ..	18	18 .06	Nashville	36	32 .00
Boston ..	14	14 .00	New Orl.	54	52 .00
Buffalo..	10	10 .08	New York	24	18 .00
Cnooga..	44	42 .00	Norfolk .	34	32 .00
Chicago.	22	20 .00	Oklahoma	18	12 .00
Cincinn..	26	24 .00	Omaha .	16	14 .01
Clevel..	20	20 .00	Pkrsburg	26	26 .00
Cimbus..	24	22 .00	Parry Sd.	*6	*6 .00
Denver .	6	6 .00	Pdelphia.	22	22 .00
Des Mes	14	8 .00	PITTSBG	24	22 .00
Detroit .	20	18 .00	Ptld, Ore	18	18 .00
Duluth .	14	10 .00	St Louis.	28	24 .02
Elkins ..	32	22 .02	St Paul..	16	10 .00
Harrisbg	*2	20 .01	S L City.	24	22 .00
Helena .	2	*2 .02	San Ant.	36	26 .02
Huron .	14	14 .01	San Fran	58	58 .00
Indapolis	26	22 .00	Seattle ..	20	20 .00
Jsonville	56	56 .00	Spokane..	8	8 .00
Kan City	22	14 .01	Tampa ..	58	58 .00
Little Rk	32	30 .02	Washgtn.	24	24 .00
Los Ang	58	56 .76	Winnipeg.	0	0 .02
Louisville	30	26 .00	YstonePk	2	0 .01
Lynchbg.	30	28 .00			

*Below zero.

Weather Conditions.

The high pressure area that caused the drop in temperature over this section yesterday is now centered over the St. Lawrence valley, moving rapidly toward the far Northeast. It is colder than yesterday over the Atlantic Coast states, but throughout the central valleys and the Plains states the temperatures are rising. A low pressure area is centered over Colorado and Utah, and is causing cloudy weather over much the greater portion of the country and rain or snow throughout the Mississippi valley and the Plains states. The rainfall for the last 24 hours was light.

River Conditions.

The upper rivers are now falling and the Ohio is falling at Pittsburgh. At Wheeling the rise will continue until late this afternoon, when there will be about 20.5 feet on the old Wheeling gauge. Stage at Franklin is 10.7, feet; Parkers Landing, 12.0; Lock No. 7, 12.0; Pittsburgh, 18.0; Dam No. 4, 17.3; Dam No. 6, 19.3; Dam No. 9, 19.1, and Dam No. 12, 17.9.

ROSENWALD GIVES BRIDE $1,000,000 TO WAIVE RIGHTS

WIFE DROPS ALL CLAIMS TO ESTATE

Pre-Nuptial Agreement of Wealthy Philanthropist And Spouse Disclosed

International News Service.

CHICAGO, Jan. 11.—Julius Rosenwald, multi-millionaire philanthropist, effected a pre-nuptial agreement with his bride, the former Mrs. Adelaide Goodkind, giving her $1,000,000 in lieu of all rights to the Rosenwald estate, it was disclosed here today.

Rosenwald and his bride left aboard the Saturnia for a honeymoon cruise to Italy and Egypt following their marriage Wednesday in the Philadelphia home of the philanthropist's son, Lessing.

Mrs. Rosenwald, the widow of the late Benjamin L. Goodkind, wealthy pioneer merchant of St. Paul, Minn., possesses a fortune in her own name, it is understood, and the agreement was entered into merely as the usual legal form where such large estates are involved.

In the agreement, drawn up by Chicago attorneys, his wife is to receive $1,000,000 in securities, waiving her dower rights, and in return Rosenwald is to waive all dower rights to his bride's estate.

Although regarded as one of the wealthiest men in the United States, the exact size of Rosenwald's fortune has never been revealed officially.

POPE OPPOSES MIXED SPORTS

VATICAN CITY, Jan. 11.—Pope Pius XI today issued an encyclical reaffirming the rights of the Catholic Church in regard to education as distinct from the rights of the state.

The question of education of children has always been one of the differences marring the harmonious relations between the church and state.

Recently the Pope criticized Premier Mussolini for permitting mass athletic demonstrations, in which girls and young women took part. His holiness maintained that it was improper for girls to partake in such spectacles as part of their education.

Since the breach between the church and state, which was healed by the lateran treaties last year, education of the young has been a state affair.

$150,000 RUM SEIZURE MADE

CLEVELAND, O., Jan. 11.—(AP.)—United States customs officers here seized a sealed shipment of 420 cases of French wines, liquors and Scotch whisky in a Cleveland railroad yard.

The shipment, valued at $150,000, was said by customs officers to represent the largest seizure ever made in the interior. Customs Agent Frank E. Jewell was in charge.

The boxes of wines, liquers and whisky were labeled "roofing insulating cement.

Agent Jewell received information that the huge shipment had been routed through Cleveland and notified the railroads which placed detectives in charge of the car until it arrived here. The shipment was en route from a Michigan town to New York City.

Names of the shipper, the town from which the freight was shipped and of the consignee were withheld by officials.

Travels Half Around World to Wed Girl

TORONTO Jan. 11.—(AP.)—A journey of thousands of miles is a trifle under some circumstances. Paul Geerling has come from the Dutch East Indies to marry Miss Leonie Lansdorp, assistant professor of physiology at the University of Toronto. "I would have come farther if necessary," he said.

Mrs. Shaffner, Aged Actress, Succumbs

LOS ANGELES, Jan. 11.—(AP.)—Mrs. Lillian Shaffner, 68, actress appearing at a local theater, died last night after a brief illness. Mrs. Shaffner was born in Minneapolis, Minn., and had been engaged in theatrical work for many years.

QUIZZED IN SLAYING

Photo by Pittsburgh Sun-Telegraph

ALFRED KOLL, 6 VELMA KOLL, 23

Alfred and his mother, questioned in Pittsburgh as "key witnesses" in the slaying of Constable John Donohoe at Uniontown.

INDIA TAX FUSS ARREST MADE

CALCUTTA, India, Jan. 11.—(AP.)—The Bengal authorities made their first arrest since the signal for a campaign of civil disobedience was given by some leaders of the India National Congress at Lahore recently.

They arrested Bijoy Chandra Roy, secretary of the Nationalist congress committee at Bendbila, who is also local leader of the "pay-no-tax" movement, on charges of refusing to pay the local authorities taxes on his house.

Police raided his house and attached his belongings.

The property of some residents in two other villages was also seized on the same account.

Estate in Trust Until Son Is 30

In her will which was filed for probate today, Mrs. Margaret J. Eiler, of 1602 Oakhurst street, Carrick, specifies that her estate valued at $10,400 is to be held in trust for her son, Richard Eiler, until he is 30.

Children Named Heirs Under Will

Mrs. Ella Ellerton, of Sewickley, names her three children, Mary, Edward and George, her heirs in the will filed for probate today. Her estate is valued at $11,500. The administrators are Edward Ellerton and Henry N. Miller.

Mistakes Bandits For Jokesters, Shot Down

CHICAGO, Jan. 11.—(INS.) Thinking two bandits were "just playful fellows," Leo Weiskopf gave them a push rather than raise his hands. Today he is near death with two bullet wounds.

The bandit pair accosted him from an alleyway as he was accompanying his daughter home from a party. They ordered him to put up his hands.

"I gave them a shove to show them they couldn't fool me. Then one of them fired and that's all I know," Weiskopf said.

BRIDE CRIES AT SENTENCE

Copious tears from his bride of six weeks greeted the three to six months jail sentence imposed by Judge Harry H. Rowand in Criminal Court, on Fred Calhoun, 24, of Edward street, when he pleaded no defense to the theft of a decrepit automobile valued at $50 from Charles Casside, 2945 Brunot street, October 30, a month before his marriage.

"I was drunk when I took the machine, and they arrested me when I was bringing it back the next day," was Calhoun's explanation.

His bride, Catherine Calhoun, stood by his side as he made his plea, and asked the judge to be lenient. She had known of the charge against her fiance and helped him to get bail.

Antarctic Radio Stations Licensed

WASHINGTON, Jan. 11.—(AP.)—The Federal Radio Commission has extended for six months the licenses of Stations WHB, of the New York Times, and KUP, of the San Francisco Examiner. The New York station maintains contact with the Byrd expedition, and the one at San Francisco with the Sir Hubert Wilkins group, both conducting explorations in the Antarctic.

BOY, 6, TAKEN TO DONOHOE INQUEST

Youngster Found Here Sent To Uniontown; 'Testimony' Unimportant, Police Say

Alfred Koll, 6-year-old boy, who was questioned here by Fayette County authorities in connection with the murder of John Donohoe, Uniontown constable, was taken back to that city early today to tell his story when the coroner continues with his inquest into the officer's death.

Fayette County Detective A. A. Downing came to North Side Police Station at 4 a. m., and police turned the boy over to him.

The lad's testimony is not considered important and he is far from being the "key witness" in the case, according to Downing.

'TAMPERING' AVOIDED

Fayette County authorities said they probably would hold the boy in the Fayette County juvenile detention headquarters until the continued hearing in the inquest—not because they consider him an important witness, but to prevent amateur crime solvers from tampering with him. Words were evidently put into his mouth yesterday by unofficial sleuths, they say.

State police had investigated the boy's story during the first investigation that followed the killing of Donohoe in July, but did not place much credence in the tales he told of seeing a fight.

The boy was located by North Side police yesterday in a rooming house at 1114 Arch street where he had been left by his mother, Velma Koll, of Craft avenue, who also was questioned by police. A short time before the Donohoe murder, the boy had been taken to Uniontown by his mother and left there at the home of Mrs. Helen Hess. He was there when the murder occurred and for a short time afterward. The mother then returned him to Pittsburgh.

While in the Hess home a short time before being taken away, the child is said to have told several stories about a fight. The state police believe he was referring to a brawl of some sort and not the actual killing. The stories were mentioned Wednesday at the Donohoe inquest, and the coroner continued the inquest until the boy could be located and his story investigated.

Three Boys Held As Home Robbers

Chief W. C. McDowell and Patrolman C. P. Leger, of Pitcairn, today had recovered a part of the loot alleged to have been taken from several homes in that borough by a trio of boys, all under 15 years of age. Following a hearing on larceny charges before Justice of the Peace William G. Hoehl, the boys were turned over to the Juvenile detention rooms, pending disposition of their case. Because of their ages the Sun-Telegraph will not print their names.

Much Shoveling Of Snow to Find $1,000 in Bills

CHICAGO, Jan. 11.—(AP.)—Such snow and shoveling as was never before seen took place last night at State and Eleventh street, and in the highways and byways adjacent thereto.

Andro Pucin, store owner, had lost $1,000 in currency, and the word got around. The citizenry turned out in droves to shovel the snow that might be hiding the bills.

At sunup today Pucin had received no report of the money's being found; and that is one way of putting it.

SUES TO BREAK $6,000,000 HUBERT WILL

Brother Attacks Legality Of Gift Apportioned by Coolidge and His Aids

NEW YORK, Jan. 11.—(AP.)—A suit attacking legality of provision in the will of Conrad Hubert, under which Calvin Coolidge, Alfred E. Smith and Julius Rosenwald allocated $6,000,000 in public benefactions was on file today.

Joseph Horwich, a brother of Mr. Hubert, who was bequeathed $1,000,000, is the complainant. Under terms of the will he risks his legacy, as the document provides that any heir-at-law or next of kin who contests the document shall have their legacies revoked and the amount shall be added to the portion left for distribution to charity.

HAD CHANGED NAME

Last Monday the committee, headed by Mr. Coolidge, announced the names of 34 institutions, colleges and organizations which they had selected to share in the $6,000,000 residuary estate after one-fourth of the total had been divided among Mr. Hubert's two brothers and sister.

Mr. Hubert was born in Minsk, Russia, of Jewish parents named Horowitz, he adopted the name Hubert after coming to this country. He was a manufacturer of flashlights.

The complaint names the Bankers Trust Company and C. Bertram Plante, executors of the will, as defendants.

Samuel K. Abahrams, attorney for the executors, said the suit may have the effect of delaying distribution of the benefactions as outlined by the committee. He said that despite the court action, the executors plan to proceed with the filing of their accounting in Surrogate's Court within the next two months and that distribution of the funds, unless halted by court order, would proceed immediately after.

$4,600,000 NOW READY

Liquidated assets amounting to $4,600,000 are available for distribution, the committee announced.

Mr. Horwich in his complaint charges that the clauses in the will providing for the distribution of three-fourths of the estate to "religious, educational and charitable or benevolent institutions" to be selected by a committee of three prominent citizens is indefinite and vague.

GERWIG NOW ON SCHOOL BOARD

Dr. George W. Gerwig, secretary of the Board of Public Education for many years, yesterday was elected a member of the board to succeed Clifford B. Connelley, recently elected to council.

G. W. Gerwig

Dr. Gerwig resigned some time ago to devote himself to literary work. The election of Dr. Gerwig was regarded as a distinct compliment to him, the selection being made by the Allegheny County Judges at a meeting held late yesterday.

Dr. Gerwig was secretary of the old Allegheny School Board prior to the consolidation of the North Side to Pittsburgh. He also was the first secretary of the Board of Education.

LEARNING ABOUT TANKS

Photo by Miller News

TANK DEMONSTRATION AT U. S. CAPITOL

Congressmen testing out the Army's latest tank, one weighing 17,200 pounds and capable of 42 miles an hour on its endless tracks or 69 miles an hour on wheels. It carries a 338-horsepower motor in the rear and carries its gunner and driver up in the very front.

CLEVELAND FIRE LOSS $900,000

CLEVELAND, Jan. 11. — (AP.)—Flames last night destroyed the Cleveland Grain Company elevator, located in the flats of the Cuyahoga River, at an estimated loss of $900,000 despite the efforts 29 companies and crews of two city tugs who brought every available fire hose in the city into play

Charles G. Wilkins, president, said that grain valued at more than $500,000 was stored in the elevator and that there was little prospect of any salvage. The structure itself was valued at $400,000 and was purchased only yesterday by the county in order to obtain the site for part of a new viaduct to be constructed across the valley. County officials had obtained the insurance on the 10-story building.

Poison Pen Letters Blamed in Suicide

PUNXSUTAWNEY, Pa., Jan. 11.—Poison pen letters are believed to have been responsible for the suicide of Mrs. M. K. Thompson, of Brookville, who was found hanging to the rafters of an outhouse at her home. She had been despondent recently and a letter making fun of the aged woman was among her effects. She had been married the second time and it was after her second marriage that alleged attacks are believed to have begun. She left a considerable sum of money to charity in Brookville, the beneficiaries being the Lutheran Church, the Brookville Hospital, the Salvation Army and the Brookville Chapter of the Red Cross. She left about $10,000.

CITY 'PICKS UP' ARMY FLIERS

F. E. Herron and A. M. McAuly, members of the American Radio Relay League, composed of amateur wireless operators, last night picked up a radio message from the 18 U. S. Army fighting planes which are flying from Mt. Clemens to Spokane to test men and ships under the worst winter flying conditions. The message follows:

"DULUTH, Minn., Jan. 11.—Eighteen pursuit planes arrived at Duluth at 4 p. m. Two transports are down, ont at Munising and one at St. Ignace, Mich. All O. K. Expect to continue flight tomorrow morning. Local forecast excellent, with easterly winds probable.

"Stop at noon made at St. Ignace, gassing facilities and lunch provided in fine style. Everything possible done here at Duluth. Planes all gassed. Fliers attending banquet here by Chamber of Commerce.

"Due to non-arrival of transports with heaters, oil was drained. May delay departure slightly tomorrow.

"Maj. Ralph Royce."

WOMAN BEATEN, MAN HELD

Charles Moore, who said he lived in a houseboat in the Allegheny River, near the Pennsylvania Railroad Bridge at Eleventh street, was held for court on two charges of aggravated assault and battery when he waived hearing before Justice of the Peace Margaret Morgan, of Sewickley, last night.

Margaret Gibson and Isabelle Graham, both 30, who lived in an adjoining houseboat, testified that Moore beat them with a horsewhip. Miss Gibson said he whipped her January 6, and Miss Graham asserted she was beaten December 22.

Burns Prove Fatal To Vandergrift Child

GREENSBURG, Pa., Jan. 10.—Burns suffered when she stood too near a bonfire her brother had kindled with waste paper proved fatal to Lucy Carbone, 4, of Vandergrift. Mrs. Carl Carbone, the mother, made a fruitless effort to save the child by wrapping a blanket around her flaming dress.

'BLANKETING' OF WJAS TO BRING QUIZ

Radio Commission Sends Investigator to Determine Cause of Air Jam Here

By GLADSTONE WILLIAMS

WASHINGTON, Jan. 11.—While a special investigator for the Federal Radio Commission was to leave here today for Pittsburgh to look into the alleged "blanketing" of station WJAS, unless something altogether new is shown as the cause, it seems certain that WCAE'S experimental license to increase its power from 500 to 1,000 watts will be revoked by the commission.

The matter, which never before had been brought to the attention of the commission, came up yesterday afternoon when the entire congressional delegation from Allegheny County appeared at a special hearing on the subject.

The dean of the delegation, Representative Stephen G. Porter, introduced Representative Harry A. Estep as spokesman. Estep said that the protest had come to the members of Congress from the radio users and that there had been no complaints until about 10 days ago, when the power of WCAE was increased.

KQV NOT AFFECTED

He said that the transmission from KQV had not been affected, but since then it had been practically impossible to receive from WJAS. He went on to say that there was no disposition on his part, or that of any other member of Congress, to work a hardship on WCAE, and proposed several methods through which he thought the situation might be alleviated without cutting the power of WCAE.

One suggestion he made was that WCAE should be returned to the channel which it formerly had before reallocation and which had been given to a California station. This was promptly vetoed by Chairman Robinson, of the board, who stated that to do such a thing would probably mean at least 40 other changes.

A second suggestion was that another channel which rightfully belonged to zone two but not in use should be allotted to WCAE. Chairman Robinson stated that at the present time this channel was out of service due to suit which had been brought in the courts, but that under any circumstances he did not feel it should be allotted to either Pittsburgh or Philadelphia, but probably in the end should go to Harrisburg.

Two experts of the board were present at the hearings, George Sutton and Guy Hill, and, in response to questions, stated that the same ituation had arisen in other cities, where one station had been allowed to increase its power, with the result of "blanketing" another. It was mainly for this reason, they said, that the license grantin, WCAE the right to operate on a 1,000-watt basis had been "experimental" and hence could be revoked at any time.

EXPERTS IMPRESSED

Representative Estep stated that according to his understanding WJAS had moved to its present location about 12 miles from Pittsburgh at the request of the commission, and had spent $100,000 on its new plant, hence ought to be given special consideration. Sutton answered that WJAS had been given a suggestion by the board that if it moved from its downtown location to a point further out it would avoid in great measure interference caused by the steel structure of the buildings where it had been, but that no suggestion that it should move out 12 miles had been made. He said that the recent change in location of WCAE had been suggested by the commission for the same reason.

The commission seemed greatly impressed by the facts cited by Estep and the fair manner in which he wished to have the body act, pleading for both stations, and not attempting to say that WCAE was the cause of the trouble but simply that the trouble never had existed until the increase of power by that station.

The other representatives present were Clyde Kelly, Patrick J. Sullivan and Guy E. Campbell. Senators Reed and Grundy were represented by their secretaries.

Ortiz Rubio's Stay In U. S. Extended

GRAND CANYON, Ariz., Jan. 11.—(AP.)—Eduardo Fernandez Chazaro, secretary to President-elect Pascual Oritz Rubio, of Mexico, told the Associated Press that the stay of the president-elect's party in Grand Canyon will not be terminated until January 15, and that plans for the return to Mexico City were not complete.

AS HALF-MILLION FEET OF LUMBER BURNED

Photo by International Newsreel

$300,000 FIRE AS LOUISVILLE (KY.) LUMBER YARD AND FIVE COTTAGES BURNED, KILLING FIRE COMPANY OFFICER

Wilbur Pledges New Era In Child Welfare

WASHINGTON, Jan. 11.—(AP.)—Instead of permitting the stream of youth to pass and pick up those who fall in the march, the White House conference on child health and protection proposes to walk along with the young and understand their problems.

Addressing the mid-winter meeting of the board of directors of the Federated Women's Clubs here last night, Secretary Wilbur, chairman of the conference, so described its plans. Speaking at the same meeting was Dr. H. E. Barnard, a director of the conference.

From a score of viewpoints, Wilbur said, 500 experts are presenting an array of facts about the problems of childhood such as has never been gathered in this world before.

Dr. Barnard placed the child conference in a "big four" of the early Hoover administration projects, and the progress toward international agreements looking toward the reduction of armament.

Juvenile Home Unlocked, One in 14 Escapes

Although there are no locks on the doors because the bureau of fire will not permit them to be locked, only one of every 14 children sent to the Juvenile Detention Home, Fifth avenue, escaped during the last year, according to the report of A. L. Wills, superintendent. The report was submitted at the meeting of the Juvenile Court Advisory Committee held yesterday at Kaufmann's.

The Bureau of Fire will not permit the locking of any doors in either of the two ramshackle residences which house the Juvenile Detention rooms because they are fire hazards and dangerous for the housing of the children. "In spite of the fact that by order of the fire department we do not lock the doors, 93 per cent of the children brought in stayed," Wills said.

The plans for a model Juvenile Court detention home have been before the County Commissioners several times during the last two years. No action has been taken by the commissioners.

PATRICIA PITT'S SPRIGHTLY COMMENT ON PITTSBURGH'S SOCIETY HAPPENINGS

Bud Season Ends With Dinner

EVEN if the season is generally conceded to be over, there's far too much going on for one to talk about a January lull. Today there are three events that are interesting to everyone, two weddings and the last bud party.

Dr. and Mrs. Frederick T. Billings will give the debutante entertainment, a dinner, this evening in the Pittsburgh Golf Club, with their young cousin, Mary C. Black, daughter of Mrs. John L. Black, of the Hotel Schenley, as guest of honor. Covers will be laid for 60 with spring flowers decorating the tables. And after the dinner the guests will attend the club's Saturday night dance.

And in St. Louis, Mo., at 5:30 o'clock this afternoon, the Sheldon-Horne wedding is taking place, and in New York, Mary Elizabeth Carter, daughter of Mrs. Charles Gibbs Carter, of Park avenue, formerly of New York, will marry Charles Graydon Poore, of New York.

* * *

ST. PETER'S EPISCOPAL CHURCH of St. Louis is the scene of the marriage of Kathleen Sheldon, daughter of the Stephen Beaumont Sheldons, and Bernard Shea Horne, Jr., of Pittsburgh, son of the Bernard Shea Hornes, of Princeton, N. J.

Easter lilies and tall, slender tapers provide a suitable background for the bride, who is wearing a medieval bridal robe, of antique-ivory colored satin. Relieving the long straight lines of the moyen age are draperies from the elbow-length sleeves, lined in yellow satin, which extend the length of the court train. Her veil is of tulle in a deep antique ivory shade with a headdress of rose point lace, together with orange blossoms framing her face. She is carrying calla lilies.

And the maid of honor, Janet Gardner, of St. Louis, and the bridesmaids, Elinor Munroe, of Pittsburgh, daughter of the James D. Munroes; Jane Messick, Lorraine Grover, Susie Singleton, Dorinda Kennerly, Mrs. John Burton Kennard, Jr., Mrs. Fielding Childress, all of St. Louis; Mrs. Calvin Anderson Case, of Bronxville, N. Y.; are wearing similar gowns, and the maid of honor is wearing ivory chiffon; the attendants, sunset yellow. The gowns are inspired by Chanel, and made with long straight bodices, shirred below the hips, with narrow circular flounces forming the skirts, and falling into brief trains. The sleeves are long and tight fitting and boleros are of the same material, banded with narrow circular flounces. Their hats are of silk in an antique ivory shade, and their flowers are Talisman roses and African daisies.

Stephen B. Sheldon, Jr., brother of the bride, is best man, and another brother, Frank R. Sheldon, and Stockton Gaines, and Joseph Horne, a cousin, of Pittsburgh; John Crago, Thomas Wright Pettus, Rembert La Beume, all of St. Louis; John Ames, of Chicago, and Calvin Anderson Case, of Bronxville, N. Y., are ushers.

Following the church ceremony is a reception in the Sheldon home. A marquee has been built to take care of the many guests. The wedding party and the Sheldons and the Hornes are receiving in the music room before an embankment of palms, southern smilax and two tall gold standards holding baskets of snapdragons, freezia, narcissus, sweet peas and butterfly roses.

Spring flowers in baskets decorate the other reception rooms and the fireplace in the reception hall.

The bridal table, laid for 30 guests, is centered with butterfly roses, lilies of the valley and baby breath. The marquee is garlanded with smilax and decorated with palms and flowers.

Among those attending the wedding from out of town are the Bernard Shea Hornes, of Princeton, father and mother of the bridegroom, and Nathanial Holmes, of Pittsburgh.

The young Hornes will spend their honeymoon in Florida, and will be at home in the Pennsylvania Apartments after February 1.

The bride is prominent in St. Louis society, where she made her debut at a dinner-dance in the St. Louis Country Club and at a reception in her parents' home. She is a member of the Junior League, a graduate of the Mary Institute, and was a student at Mt. Vernon Seminary in Washington. Mr. Horne is a graduate of Princeton, class of '29, and a member of the Cottage Club.

* * *

AND now today I can tell you about another marriage, that of Miss Susan Tennell Kelly, who's the daughter of Mrs. Eleanor Kelly, of Cathedral Mansions, and J. Paul Butler, son of Mrs. William M. Jenkins, of Beechwood boulevard. The ceremony was performed in Pasadena, on Wednesday, where the bride has been visiting her husband's sister, Mrs. Ralph Darsie Schmertz. Mr. and Mrs. Schmertz were the only bridal attendants.

Mr. and Mrs. Butler sail today for Honolulu and will return to Pittsburgh in June. Mrs. Kelly will return here next month. Mrs. Jenkins is also in the West having gone for her son's wedding.

* * *

I HAVE another bit of news to tell you. The Alan Magee Scaifes, I hear, have moved into their new home in Shady avenue. Since their marriage they have been with Mrs. Scaife's parents, the Richard Beatty Mellons, of Fifth avenue.

* * *

THIS afternoon Mr. and Mrs. T. C. Beach, of Crafton boulevard, Crafton, are announcing the engagement of their daughter, Miss Margaret L. Beach, to Theodore Brown, Jr., son of Theodore Brown, Sr., of Crafton, at a luncheon in the Congress of Clubs.

* * *

MR. AND MRS. T. FREDERICK HANCOCK, of The Boulevard, Carrick, announce the marriage of their daughter, Miss Elizabeth Ardue Hancock, to Elmer Cromwell Nash, on January 1, in Tucson, Ariz. The ceremony was performed by the Rev. Dr. Roy H. Wollam, pastor of Trinity Presbyterian Church.

Mr. and Mrs. Nash will reside in Tucson, where they will be at home after January 16.

The bride attended Indiana School for Girls, is a graduate of Grove City College, and a member of Sigma Delta Phi Sorority. The bridegroom is a graduate of Cornell University and a member of the Square and Compass Fraternity.

* * *

ANNOUNCEMENT has been made of the marriage of Miss Katherine Mary Casey, daughter of Mrs. Margaret Casey, of Jackson street, to Warren W. Megill, of Detroit, on December 26. Mr. and Mrs. Megill will reside in Detroit.

* * *

MR. AND MRS. H. C. HOOD, of South Hammond street, have announced the engagement of their daughter, Miss Virginia C. Hood, to Fred Kury, son of Mrs. Margaret Kury, of Brooklyn. No wedding date has yet been named.

* * *

DR. AND MRS. C. L. THOMPSON, of Perrysville avenue, plan to sail soon on the steamer Statendam for an extended cruise of the West Indies.

* * *

MRS. J. P. JAGEMAN, of Shady avenue, announce the engagement of her daughter, Miss Grace Jageman, to Dr. Charles J. Barone, of Fifth avenue.

* * *

DORCAS CHAPTER, No. 401, Order of the Eastern Star, will hold a card party in Oppenheim Collins on Wednesday at 1:30 o'clock.

* * *

Patricia Pitt

Two Brides of This Winter

MRS. GLENN J. MOORHEAD

Mrs. Moorhead, the former Miss Alice Elizabeth Sauer, daughter of Mr. and Mrs. Frank Sauer, Bellevue.

MRS. ROBERT S. WILLIAMS

Mrs. Williams, the former Miss Carroll Robinson, daughter of Mr. and Mrs. George Robinson, Steubenville.

PHOTOS BY TRINITY COURT

OPEN REVIVAL AT SHERADEN

A series of revival meetings have begun in the Sheraden Gospel Tabernacle by the Rev. Lewis J. Rice, of Kansas City, Mo. The campaign is under the auspices of the Christian and Missionary Alliance. The services will continue until January 26 and will be conducted each day except Saturday at 7:45 p. m. Services will be held Sunday at 11 o'clock. A varied musical program will be presented each night.

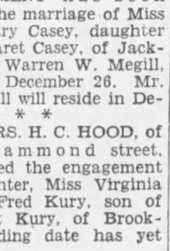

Rev. L. J. Rice

Bible Class, Radio Pupils Mace Guests

James C. Mace, religious director at the Downtown Y. M. C. A., was host at a reception last night to men who attend his Friday noon Bible meetings and those who listen in on the lessons over Station KDKA. Speakers were Mr Mace, P. A. Boyd, of Station KDKA, and R. A. Balderson. Music was furnished by Mrs. Elsie Breese Mitchell, chairman of the musical committee of the Congress of Women's Clubs; Mrs. J. Charles Wilson, Emma Belle Weinman, Frank Kennedy, Miss Bertha Green and Miss Lillian Green.

CLUB NOTES

MARY E. HUMBERT TENT, No. 14, Daughters of Union Veterans, has installed new officers as follows: President, Mrs. Pearl Swanton; senior vice president, Mrs. Ruth Edwards; junior vice president, Mrs. Edna Gilpin; chaplain, Mrs. Elizabeth Toomey; treasurer, Mrs. Margaret Smerbeck; council members, Mrs. Mathilda Schatzman and Mrs. Florence Phillips; patriotic instructor, Virginia McCreery; secretary, Miss Jennie Edwards; press correspondent, Mrs. Bertha Waren; guide, Mrs. Elizabeth McCurdy; guard, Mrs. Katherine Curley; assistant guard, Mrs. Mary Chalmers; musician, Mrs. Mary Poyntz; color bearers, Mrs. Maria McGrew, Mrs. Mary Berger, Mrs. Sue Roland and Mrs. Elizabeth Reutzel.

* * *

UNDER auspices of the Sisterhood of the congregation the third anniversary of the dedication of Beth El Synagogue will be held Wednesday evening. Mrs. E. Sissenwain has arranged the program which will include a reading by Mrs. Leo Half, president of the Conference of Jewish Women's Organizations, the honor guest for the evening. Mrs. I. H. Levin, president of Hadassah Chapter, will speak and Mrs. Emmanuel DeRoy and Mrs. E. Lebowitz will provide the music, Miss Lillian Muller contributing a dance. Mrs. H. Venzer and her committee will serve refreshments during the social hour.

* * *

THE program for the regular meeting of the Beechview Women's Civic Club on Tuesday evening will be provided by the Philadelphia Company. Mrs. H. G. Tomer is chairman and Mrs. J. D. Root and Mrs. H. Shepler form the welcome committee. Work for the blind will be resumed on Tuesday, the members meeting weekly thereafter. The literary section is to meet January 20 for continuation of the study book, "Exploring Your Mind." The ways and means committee is giving a double card party the afternoon and evening of January 22, with Mrs. Elmer H. Smith, chairman, and Mrs. Fred Madeabach, hostess.

* * *

MRS. ROBERT M. CHILTON was hostess yesterday for the meeting of the Carnegie Woman's Club in the Y. W. C. A. Mrs. Case Foster, Sr., leader for the afternoon, introduced R. J. Reichhold, Pittsburgh cartoonist, who gave an entertaining talk. Mrs. Foster preceding it with a few words on famous cartoonists. Miss Kathryn McLean, vocalist, and Miss Marvis Youkers, pianist, furnished an enjoyable program of music.

* * *

MISS LAURA BAILEY, of Carnegie Library, will address the Colfax Parent Teacher Association at its meeting Tuesday night in the school auditorium. Mrs. Emerson Hess is arranging music for the program which is to be followed by a social hour.

* * *

ITS annual New Year's party will be held Wednesday in the Woman's City Club by the South Hills Council of Republican Women. Mrs. W. R. Gardner and Mrs. Harold G. Ewens are taking responses.

* * *

MRS. ROBERT M'CLURG, of Elizabeth street, will entertain the dram department of the Avalon Woman's Club Monday afternoon at her home. Mrs. D. E. Fleming is to read a paper on "The Theater of Dionysius;" Mrs. S. Todd Perley's subject will be "An Athenian Audience," and Mrs. W. A. Slasor's "Drama of the North American Indian." Mrs. J. J. Fruit will review the Theater Guild's production of the Capek play, "R. U. R."

The club choral will meet Saturday evening in Mrs. Florence Kinley's home, North School street.

* * *

THE first initiation of the William E. Gelston Court, No. 89, Order of the Amaranth, will be held Monday evening in the East End O. E. S. Temple. Mrs. Mary A. Todd is royal matron. In the absence of the royal patron, Mrs. Grace Daugherty, her place will be taken by the associate patron, Dr. Frank C. Blessing.

* * *

AT its meeting in the school auditorium Tuesday evening, the Women's Civic Club of Duquesne will stress church going. An address and music will be features of the program, which is in charge of Mrs. William Penman, chairman of activities. The club will have a card party Wednesday, February 5, under auspices of the choral.

* * *

AT Monday afternoon's meeting of the Colloquium Club, Mrs. William I. Patterson will describe Alexandria and its museum; Mrs. William S. Van Dyke will recount her visit to the Suez Canal, and Mrs. William Gates will give her impressions of Luxor and the Valley of the Kings. Mrs. John M. Irwin, of Darlington road, will be hostess.

* * *

A PLAYLET, "Why the Bells Rang," will be given by the North Side Women's Christian Temperance Union Tuesday evening in the North Avenue Methodist Episcopal Church.

* * *

AT an open night which the Lee Community Club will hold Monday in the Lee School, the South Hills High School Orchestra will play.

MISS EARHART DUE TOMORROW

Scheduled to speak Monday at the luncheon of the Hungry Club in the Fort Pitt Hotel, Miss Amelia Earhart, first woman to fly the Alantic Ocean, is epected to arrive in Pittsburgh tomorrow. She is now en route here from Los Angeles, Cal., where she has been conferring with Col. Charles A. Lindbergh.

Miss Earhart is expected to give the latest information on the Transcontinental Air Transport Service. The woman flier left the California city a few days ago, flying alone in her own plane.

Miss Earhart will be met by a reception committee, headed by Harry C. Oliver, traffic manager of the Pennsylvania Railroad.

Dickey to Lecture On South America

Having recently returned to this country from an exploration trip of South America, Dr Herbert Spencer Dickey, will lecture on his travels tomorrow afternoon in Carnegie Museum Lecture Hall. His address, "Across the Top of South America," will be illustrated.

Club Women To Hear of Abyssinia

ONE of the most unusual features of this year's Twentieth Century Club lecture course will be the talk which Dr. Wilfred H. Osgood will give Monday on "Mysterious Abyssinia and the Source of the Blue Nile." Dr. Osgood's lecture is the official story of the Field Museum Abyssinia Expedition, a narrative of the caravan journey of 2,000 miles through ancient Ethiopia, which he directed.

* * *

DR. MARION MACKAY, of the University of Pittsburgh, will address the Fourteenth Ward League of Women Voters at its regular monthly meeting in the Morrowfield Hotel on Monday afternoon. Dr. Mackay has chosen for his subject "Tariff." A short business session will precede the talk. Mrs. J. M. McLaughlin will be leader for the day.

The Twenty-Seventh Ward League will hold its monthly meeting on Monday afternoon in the home of Mrs. Albert Smith, Morrell street. The Edmonds Act will be discussed by Mrs. Elizabeth D. Motz, who is to be the speaker for the day.

The Twenty-Sixth Ward League will meet Tuesday afternoon in the Legion home, Perrysville avenue, to hear the Pitt girls' debating team on the question "Should College Enrollment Be Limited to Pupils of Special Ability?"

On Wednesday afternoon Mrs. R. W. Comstock, of Mainsgate street, Crafton, will be hostess to a group of women in her home. Mrs. Elizabeth B. Motz, organizer for the County League, is to speak on "League Aims and Accomplishments."

* * *

DR. E. ALFRED WOLF, of the department of zoology, University of Pittsburgh, will talk on "Color Harmony" at the January meeting of the Avitas this evening. His address will be preceded by dinner at the home of Mrs. William A. Bomhard, of Sharpsburg. Dr. Wolf has developed his analysis of the problem of color harmony according to the theory of Dr. Wilhelm Ostwald, now of the University of Leipzig, "the father of physical chemistry."

* * *

C. H. BLAIR will talk on "Life Insurance Trust" before the Homewood Women's Club on Monday afternoon, illustrating his talk with motion pictures. Hostesses will be Mrs. F. M. Fulmer, Mrs. Charles M. Bellas, Mrs. Harry D. Getz and Mrs. C. D. Anderson. On Friday evening, January 24, the club will sponsor an entertainment to be given in Westinghouse High School auditorium.

* * *

MRS. W. F. WEBB, a former president of the Oakland Woman's Club and now chairman of the educational committee, and her aides will have charge of the card party which the club will give Saturday afternoon in the Oppenheim-Collins auditorium.

NEWEST CREATIONS IN SMART TAILORED SUITS

Sketched in Paris

Paris Bureau, Pittsburgh Sun-Telegraph.

PARIS, Jan. 11.—The suit in all its infinite variety continues to intrigue us. It can afford to remain indifferent to the vagaries of fashion, for it is too sure of its place in our affections, to be ignored for long, if at all. Even the winter cannot quite banish the suit, for the latest model created for present wear, shows a fur-lined coat, and yet is distinctly a suit, that should be equally wearable in town or country. The strictly tailored suit that suffered something of an eclipse during the earlier part of the season shows signs of staging a come-back.

There are, of course, many women who remain true to the "tailleur," whatever fashion may prescribe, for that style best expresses their personalities, and, incidentally, displays a good figure and carriage at its best—which may account for its perennial place in the sartorial sphere. And these women who are addicted to the "tailored" will rejoice at the smart models shown in several of the recent mid-season collections, models which, while adhering faithfully to the correct lines, manage somehow to capture the subtle charm of the new line and mode.

* * *

WE HAVE had sketched for you, two very different but delightful suits. The first is a very smart sports model—which, of course, is really our old friend the ensemble—from the house of Vionnet. It is of brown and beige tweed with a bodice of brown velveteen. The three-quarter-length coat should be warm and snug, for it is lined throughout with brown caracul, the same fur also used to fashion the high collar. Small straps of the material button around the cuff holding the sleeve closely in at the wrist.

JEAN PATOU showed several very good versions of the "tailleur" in his recent mid-season collection, and so we send you a sketch of one that met with marked approval from the distinguished gathering, assembled to admire his very attractive creations. You will notice that this suit has a rather longer coat, than one has associated with the tailored suit, but it is believed that such coats are important for early Spring.

The model sketched is of light weight woolen material in black, and the mannish cut coat is nearly to the knees. The straight skirt has two inverted pleats in front, and is a sensible length.

(Copyright, 1930, King Features Syndicate, Inc.)

CHURCHES

SHADYSIDE PRESBYTERIAN Hugh Thomson Kerr

DR. KERR WILL PREACH

11 A. M.—"The Philosophy of Life in a Word."

5 P. M.—"What To Do When Things Go Wrong."—KDKA

Music under the direction of Earl Mitchell.
Margaret Spaulding Stockdale, Soprano; Mabel King, Contralto; Will Rhodes, Tenor; and Raymond T. Griffin, Basso.
AMBERSON AVENUE AT FIFTH. CARS 73, 75, 76

RODEF SHALOM CONGREGATION Fifth and Morewood Aves.
SUNDAY, JANUARY 12, 1930, 11 A. M.
Dr. Samuel H. Goldenson
"Some Short Cuts to Culture"
THE PUBLIC CORDIALLY INVITED

THE FIRST LUTHERAN CHURCH
Grant Street, near Sixth Avenue. A. J. Holl, D. D., Pastor
Morning Service 11:00 O'clock—"Christ in the Temple."
(Broadcast over Station WJAS)
Evening Service 8:00 O'Clock—"Unanswered Prayer."

THE FIRST BAPTIST CHURCH Bellefield Avenue and Bayard Street
C. WALLACE PETTY, THEODORE E. MILLER, LESTER W. BUMPUS } MINISTERS
11:00 A. M.—Mr. Miller preaches. Subject, "THE BUILDERS."
7:45 P. M.—Dr. Petty preaches. Subject, "SINGING IN THE RAIN."
Take Car No. 71, 73, 75, or 76 to Bellefield Avenue

CHRIST CHURCH (*Methodist Episcopal*)
Corner of Liberty, Center and Baum Blvd. Take Car No. 71, 82, 86
ALBERT EDWARD DAY, ERNEST WEALS } Ministers
11:00 A. M.—"THE NEW AMERICA"
First in a Series on "The New Year and The New World."
Broadcast through Station KDKA
8:00 P. M.—"CAN GOD DO ANYTHING FOR A PITTSBURGHER?"—II.
Dr. Day Will Preach.

BELLEFIELD PRESBYTERIAN CHURCH
Bellefield and Fifth Aves.
REV. ROBERT MacGOWAN, D. D., Minister
SUNDAY, JANUARY 12, 1930
11 A. M.—COMMUNION SERVICE—"DIVINE INTIMACY"
8 P. M.—"THE ESSENTIALS OF THE CHRISTIAN FAITH"

THIRD PRESBYTERIAN CHURCH
Pittsburgh, Fifth Avenue and South Negley
REV. WILLIAM L. McEWAN, D. D., Pastor
Morning, 11:00—"BUILDING A CHARACTER."
Evening, 8:00—"A STRANGE PROVIDENCE."
Music under direction of Dr. Charles Heinroth.
9:45 A. M.—Sabbath School.

SHADYSIDE UNITED PRESBYTERIAN CHURCH
Center, Cypress and Baum Boulevard.
REV. A. GORDON MacLENNAN, D. D., Pastor.
11 A. M.—Reopening of the Church Auditorium and Organ.
Miss Grace Adele Hall, Organist
Sermon by the Pastor:
"WHAT IS PRESBYTERIANISM?"
EVENING SERVICE AT 7:45 O'CLOCK
ORGAN RECITAL BY EARL MITCHELL, GUEST ORGANIST
Special Singing and Music: SHADYSIDE U. P. QUARTETTE assisted by SHADYSIDE PRESBYTERIAN QUARTETTE
Greeting by: Dr. John McNaugher, Moderator General Assembly
Dr. Hugh Thomson Kerr, Pastor, Shadyside Presbyterian Church
Dr. George A. Long, Moderator, Monongahela Presbytery.
Rev. A. Gordon MacLennan, D. D., Pastor, Presiding.

HIGHLAND PRESBYTERIAN CHURCH
Highland Avenue at Wellesley, Pittsburgh. REV. GEORGE C. FISHER, D. D., Minister
11 A. M.—COMMUNION OF THE LORD'S SUPPER.
3 P. M.—"WHAT IT MEANS TO BE A CHRISTIAN"
9:40 A. M.—Men's Bible Class—Dr. W. R. Farmer, Instructor.

BIBLE STUDENTS' MEETINGS
O. of I. A. TEMPLE, 610 ARCH ST., NORTH SIDE
3:00 P. M.—Subject: "THE TABERNACLE."
7:45 P. M.—Subject: "CHRONOLOGY."
Geo. S. Kendall of Washington, Pa., Will Speak at Both Services.
SEATS FREE ALL WELCOME NO COLLECTIONS

ST. ANDREW'S LUTHERAN CHURCH
Center and Morewood Aves. H. P. Eckhardt, Pastor.
10:45 A. M.—"MANY MEMBERS—ONE BODY."
7:45 P. M.—"GALILEE! SWEET GALILEE!" Repeated by Request.
Evenings: Jan. 19, "The Isle of Patmos and Smyrna."—Jan. 26, "Constantinople."—Feb. 2, "Athens."

EAST LIBERTY PRESBYTERIAN
Penn and Highland Avenues.
STUART NYE HUTCHISON, D. D., Minister
DR. HUTCHISON WILL PREACH
11:00 A. M.—"THE REIGN OF LAW IN HUMAN NATURE"
Children's Sermon—"MAKING APOLOGIES"
8:00 P. M.—"JOHN KNOX"

SECOND PRESBYTERIAN
Street, below Penn Ave., 5 Minutes Downtown Hotels.
DR. SHELTON
11:00—"Why Pray?"
7:45—"Is Your Name Written in Heaven?"
Big Bible Classes 10 A. M. Young People 7 P. M.
Male Quartet. Double Quartet. Good Old Hymns.
Especially Brief, Vital, Helpful Evening Service.

PREACHING MISSION
NINE CHURCHES UNITING
NEXT WEEK, MONDAY TO FRIDAY, AT HOMEWOOD AVENUE, BUTLER STREET AND EMORY CHURCHES.
DR. ALBERT EDWARD DAY, Preacher.
EACH EVENING AT 7:45 O'CLOCK
DR. JACOB S. PAYTON and DR. W. WOLFORD T. DUNCAN, Presiding
Monday and Tuesday, Homewood Methodist Episcopal Church, Homewood Avenue and Tioga Street.
Wednesday and Thursday, Butler Street Methodist Episcopal Church, Butler and Fortieth Streets.
Friday, Emory Methodist Episcopal Church, Highland Avenue and Rippey Street.
UNITING CHURCHES
Homewood Ave., Rev. Rice M. Fowles; Bushton Ave., Rev. A. C. Schultz; Lincoln Ave., Rev. W. J. Miller; Morningside, Rev. R. P. Graham; Butler Street, Rev. Samuel Hill; Lemington Ave., Rev. C. N. McCandless; McCandless Ave., Rev. E. L. Boetticher; Denny, Rev. A. G. Curry; Emory, Rev. W. Wofford T. Duncan.

THE FIRST PRESBYTERIAN CHURCH
Clarence Edward Macartney, Minister
10:45 A. M.—"THREE THINGS TO DO WITH BURDENS" —Dr. Macartney
8:00 P. M.—"MY SOUL AND I" —Dr. Macartney
I—"THE HOME OF THE SOUL"
January 19th—"THE LOST FRIEND OF THE SOUL"
January 26th—"THE FOE OF THE SOUL"
February 2nd—"A LOST SOUL"
February 9th—"THE TRAIL OF THE SOUL"
February 16th—"THE REVEILLE OF THE SOUL"
February 23rd—"THE PRICE OF THE SOUL"
12:15 P. M.—Sunday School and Men's Bible Class
7:40 P. M.—Organ Recital by John A. Bell
Wednesday—7:45 O'Clock in the Chapel—Prayer Meeting

E. END PASTOR PHILADELPHIA SPEAKER

The Rev. Dr. Barker Opens Lecture Series on Bible; Will Observe Communion

Sermons on diversified subjects will feature tomorrow's services in the East End district. The Rev. Dr. Albert E. Day, pastor of the Christ Methodist Episcopal Church, will speak at 11 o'clock on "The New America." This will be the first in a series on "The New Year and the New World." At the 8 p. m. service the pastor's theme will be the second in the series on "Can God Do Anything For a Pittsburgher?"

"Christ's Influence Upon Society," the first in a series of sermons on "Why Should Anyone Become a Christian?", will be the morning subject of the Rev. John Ray Ewers, of the East End Christian Church. At the 7:45 p. m. service he will talk on "A Technique For the Cure of Souls." This will be an open forum service.

BLIGHT OF UNBELIEF

The Rev. Joseph L. Fisher, pastor of the Central Christian Church, Dithridge street, will speak tomorrow morning on "The Blight of Unbelief." In the evening the pastor's topic will be "What Shall We Do at Pentecost?"

Tomorrow morning at the 11 o'clock service in the Third United Presbyterian Church, Shady and Northumberland avenues, the pastor, the Rev. Dr. William M. Woodfin, will speak on "Feed My Sheep." At the 8 o'clock service the members of the congregation will attend the community services in the Sixth Presbyterian Church.

The Rev. Dr. Guy L. Morrill, author and preacher of New York City, will speak tomorrow morning at the 11 o'clock service in the Point Breeze Presbyterian Church, Fifth and Penn avenues. At the evening service the Rev. Dr. Emerson O. Houser, of New York City, will speak.

SPEAKS IN PHILADELPHIA

The Rev. Dr. Percival H. Barker, pastor of Point Breeze Presbyterian Church, will preach in Bethany Temple Presbyterian Church, Philadelphia, where he is scheduled to deliver a series of Bible lectures next week.

"The Christian's Reward" will be the morning theme of the Rev. George L. Glunt, pastor of the Oakland Presbyterian Church, Ward and Wilmot streets. At the evening service he will discuss "Unseen Powers."

The Rev. Dr. Hugh Thomson Kerr, pastor of the Shadyside Presbyterian Church, Amberson avenue, will speak tomorrow morning at 11 o'clock on "The Philosophy of Life in a Word." The evening subject will be "What To Do When Things Go Wrong."

Tomorrow morning in the Fourth United Presbyterian Church, Friendship and Pacific avenues, the pastor, the Rev. Richard Boyd Johnson, will speak on "The Spirit of Life." The evening sermon will be on "The Noise of Them That Sing."

The Rev. Dr. William J. Reid, pastor of the First United Presbyterian Church, Fifth avenue and Thackeray street, will speak tomorrow morning at 11 o'clock on "The Last Resort." At the evening service he will talk on "Messages in Code."

OBSERVE COMMUNION

Holy Communion will be observed tomorrow morning at the 11 o'clock service in the Bellefield Presbyterian Church, Fifth and Bellefield avenues. The pastor, the Rev. Dr. MacGowan, at the morning service will discuss "Divine Intimacy." At the Vesper services at 8 o'clock the topic will be "The Essentials of the Christian Faith."

The Lord's Supper will be observed tomorrow morning at the 11 o'clock service in the Highland Presbyterian Church, Highland avenue. The pastor, the Rev. Dr. George C. Fisher, will speak at the evening service on "What It Means to Be a Christian."

The community services at the First Evangelical Church, Center avenue and Graham street, which have been in progress during the past week, will close tomorrow evening. Bishop Samuel P. Streng, of Naperville, Ill., will speak at both services tomorrow. The Rev. Dr. Kinley McMillen, pastor to the students of Pitt and Tech, will address the young people at 7:15 p. m.

Pastor Will Speak On 'Tower of Babel'

The Rev. D. Walter Lowrie Ritter, pastor of the Fourth Presbyterian Church, Friendship avenue and Roup street, will conduct communion services at the morning service tomorrow. At this service the pastor's subject will be "His Death—Our Life." At the evening service the Rev. Dr. Ritter's topic will be "The Tower of Babel."

Lemington Church To Hear Dickinson

The Rev. Dr. W. E. Allen, pastor of the Lemington Presbyterian Church, Vassar and Grotto streets, will speak tomorrow morning at the 11 o'clock service on "The Vulnerable Point." At the evening service Prof. Dickinson will speak.

Latter Day Saints Announce Progarm

The regular Sunday services of the Church of Jesus Christ of Latter-Day Saints will be held at 4928 Wallingford street. Sunday school services will be held at 10:30 o'clock and preaching services will be held at noon.

Culture Short Cuts Goldenson Topic

Dr. Samuel H. Goldenson, of the Rodef Shalom Temple, will conduct the regular services tomorrow morning and will speak on "Short Cuts to Culture."

Rally Sermon

THE REV. STEPHEN A. WARD

Father Ward, pastor of Our Lady of Sorrows Church, Johnstown, who is to preach the sermon during the Holy Name Society rally at Sacred Heart Church, Shady avenue, East End, tomorrow evening.

'SOUL' SERMON SERIES BEGINS

The Rev. Dr. Clarence Edward Macartney, pastor of the First Presbyterian Church, will speak on "Three Things to Do With Burdens" at the morning service tomorrow. His evening subject will be "My Soul and I." This will be the first of a series on "The Home of the Soul."

"Applied Experience" will be the morning subject of the Rev. Dr. Carl August Voss, pastor of the German Evangelical Protestant Church, Smithfield street. At the 11 o'clock service, which will be in English, the pastor will speak on "Life's Startling Contrasts."

"Is Your Name Written in Heaven?" will be the subject of the evening sermon by the Rev. Dr. George W. Shelton, pastor of the Second Presbyterian Church, Eighth street. At the morning service he will speak on "Why Pray?"

Dean Percy G. Kammerer, of Trinity Cathedral, Sixth avenue, will speak tomorrow morning on "The Basis of Fellowship." At the evening service Canon Gookin will speak on "The Humble."

The Rev. D. George E. Brenneman, pastor of the Smithfield Methodist Episcopal Church, will talk on "Why We Have Hope" at the morning service tomorrow. At the evening service the pastor's subject will be "The People's Friend."

"Working With the Law" will be the morning theme of the Rev. E. B. Anthony, pastor of the Unity Center of Pittsburgh, which is conducted in the Willian Penn Hotel. At the morning service the subject will be "Spiritual Medicine."

SERVICES AT EDGEWOOD

The Rev. Dr. Ralph Waldo Lloyd, pastor of the Edgewood Presbyterian Church, will speak tomorrow morning at the 11 o'clock service on "The Marks of Jesus." At the evening service the pastor's subject will be "Childishness or Childlikeness in Religion."

"Why I Believe in the Real Presence" will be the evening theme of the Rev. Dr. George Taylor, Jr., pastor of the First Presbyterian Church of Wilkinsburg. At the morning service the pastor will conduct communion services and then a service for the reception of members.

Heinroth Features 'Pastorale' Tonight

"Pastorale," by Roger Ducasse, will be played by Dr. Charles Heinroth in his recital tonight at 8:15 in Carnegie Music Hall. The composition, full of musical surprises, is cited as one of the most noteworthy of the younger French school. Dr. Heinroth's program follows:

(a) Overture
(b) March of the Priests, from "Athalie" ..... Mendelssohn
Gavotte, from "Iphigenia in Aulis" ..... Gluck-Brahms
Postorale ..... Roger-Ducasse
Organ Concerto—No. 1 in G Minor,
"Cuckoo and Nightingale" ..... Handel
In the Garden, second movement of Symphony No. 1, "A Rustic Wedding" ..... Goldmark
March of Homage ..... Wagner

Christ and Apostles West View Subject

The Rev. O. B. Emerson, pastor of the West View Methodist Episcopal Church, will speak tomorrow morning at the 11 o'clock service on "The Christ of the Apostles." At the evening service the pastor will speak on "How Far May We Go In Race Relations."

Zion Lutheran Announces Program

The Rev. David E. Maxwell, pastor of the Mt. Zion Lutheran Church, will conduct holy communion services at both meetings tomorrow.

TIMELY TOPICS BY S. HILLS PASTORS

Men's Bible Class to Be in Charge of Services at Knoxville M. P. Church

The pastors of the South Hills district will conduct their regular services tomorrow. The Rev. M. Herbert Messner, pastor of the Lutheran Church of the Redeemer, Carrick, will have charge of the communion service tomorrow morning. At the evening service the pastor will speak on "A Psalm of Deliverance."

The Rev. Edward Bleakney, pastor of the Mt. Lebanon Baptist Church, will speak at the morning service tomorrow in the Harris South Hills Theater on "Parable of the Soils."

"The Meaning of World Service" will be the morning topic of the Rev. D. C. W. Tinsley, pastor of the Knoxville Methodist Episcopal Church. At the evening service the pastor's subject will be "God, Our Home."

The Rev. D. M. Michael McDivitt, pastor of the Knoxville Presbyterian Church, will speak tomorrow evening on "What the Living Say and What the Dead Say." At the morning service the Sacrament of the Lord's Supper will be observed.

The Sacrament of the Lord's Supper will be observed at the morning service tomorrow in the Overbrook Presbyterian Church. The pastor, the Rev. Ralph K. Merker, will have charge.

"The Unsearchable Riches" will be the morning subject of the Rev. Dr. Harry H. Price, pastor of the First Methodist Protestant Church of Knoxville. At the evening services, which will be in charge of the men's class, the pastor will speak on "Priests of God."

The Rev. Dr. James E. Wagner, pastor of the Mt. Lebanon Methodist Episcopal Church, will speak tomorrow morning at 11 o'clock on "God's Second Best." At the evening service the pastor's subject will be "The Spirit of Truth."

TO CONSECRATE BISHOP HERE

Pittsburgh will be the scene, during Easter week, of the consecration of the Rev. Zigmnatas Vipartas as bishop of the National Lithuanian Catholic Church of America.

Rev. Vipartas

The Rev Vipartas, rector of St. George's Church, South Nineteenth street, was elected head of the Lithuanian Catholic Church organization in the United States when it was formally organized recently.

Elaborate preparations are being made for the consecration, which will be attended by Lithuanian church representatives from all parts of the United States and a representative of the mother church in Europe.

SERMON TOPICS AT BELLEVUE

The Rev. F. Fred Shields, pastor of the Bellevue Baptist Church, will speak tomorrow morning at 11 o'clock on "The Holy Spirit and the World." At the evening service the pastor's subject will be "The Satisfying Life."

The Rev. Frank G. Helme, pastor of the Bellevue Christian Church, will continue his morning series of sermons on "The Life of Christ." The pastor's theme tomorrow morning will be "The Great Manifesto." At the evening service he will speak on "The Challenge of the Precedent."

"Where Love Is, There Is God" will be the subject for discussion at the morning service tomorrow by the Rev. Dr. John B. Magee, pastor of the Bellevue Methodist Episcopal Church. At the evening service the pastor will speak on "The Drama of the Fugitive Slave."

The Rev. Dr. James M. Ferguson, pastor of the Bellevue United Presbyterian Church, will speak tomorrow morning on "A Certain Man Made a Feast." At the evening service the subject will be "Pilate's Compromise."

The Rev. Dr. Robert F. Galbreath, pastor of the Bellevue Presbyterian Church, will speak tomorrow morning at the 11 o'clock service on "The Forgotten Jesus." At the evening service the Rev. Stillman A. Foster will speak.

The Rev. J. Burwell Lamb, pastor of the Bellevue Methodist Protestant Church, will preach on "The Church an Incomparable Asset" at the morning service tomorrow and on "This Is a Day of Good Tidings" at 7:45 p. m.

Salvation Army Jubilee Service

The second group of services in the January program of the Golden Jubilee observance of the Salvation Army will be presented tomorrow in the auditorium of the Army Headquarters, 425 Second avenue. "What Others Think" will be the morning topic at the 10:30 o'clock service. Adjt. George Brooks will be the speaker. His evening topic will be "What Think Ye of Christ?" "The Savior's Herald" will be the subject of the Praise service at 3 o'clock and at the Young People's meeting at 6 o'clock the subject will be "Saul."

BISHOP SPEAKS AT MORNING SERVICE

Order of De Molay Honor Guests at Emory Church; Will Show Movie Film

Bishop Joseph F. Berry, of Binghamton, N. Y., will speak at the morning service tomorrow in Emory Methodist Episcopal Church, North Highland avenue and Rippey street. At the evening service the pastor, the Rev. Dr. W. Wofford T. Duncan, will speak on "If DeMolay Came to Pittsburgh?" The Duquesne Chapter, Order of DeMolay, will attend in a body.

The Rev. Homer C. Renton, pastor of the Oakland Methodist Episcopal Church, Forbes and Boquet streets, will speak tomorrow morning at 11 o'clock on "What the Holy Spirit Does." At the evening service Princess Rahme Haidar, of Damascus, will address the evening service at 8 o'clock.

BUILDING CHARACTER

The Rev. Dr. William L. McEwan, pastor of the Third Presbyterian Church, will speak tomorrow morning on "Building a Character." The pastor's theme at the 8 o'clock service will be "A Strange Providence."

Tomorrow evening the Rev. H. P. Eckhardt, pastor, will speak on "Sacred Places." At the morning service the pastor's theme will be "Many Members in One Body."

Communion services will be observed at the morning service tomorrow in the Homewood Presbyterian Church. At the evening service the pastor, the Rev. Russel L. Murphy, will speak on "Redemption Through Fellowship."

The Rev. J. E. Morrison, pastor of the Schenley Heights Methodist Episcopal Church, will speak tomorrow morning on "Paul's Missionary Logic." "The Unknown Christ" will be the evening theme.

WILL SHOW FILM

"Signs of the Times" will be the morning theme of the Rev. Frank E. Smith, pastor of the First Unitarian Church, Ellsworth and Morewood avenues.

The Rev. Waldo A. Amos, rector of St. Peter's Episcopal Church, Forbes street and Craft avenue, will speak tomorrow morning on "The Lady Lied." At the evening service the motion picture "A Kiss for Cinderella" will be shown.

SERMON TOPICS FOR N. SIDE

The pastors of the North Side district will present their usual Sunday sermons tomorrow. The Rev. J. A. McInturff, pastor of the Calvary Methodist Episcopal Church, Allegheny and Beech avenues, will speak at the 11 o'clock service on "Matthew's Portrait." At the evening service the theme will be "The Circle."

"Prayer Changes Things" will be the evening subject of the Rev. J. E. B. McIlroy, pastor of the North Presbyterian Church, North Lincoln avenue. The pastor's morning theme will be "Where the Spirit Is Lord."

The Rev. Dr. J. Alvin Orr, pastor of the First United Presbyterian Church of Allegheny, Union avenue, will speak tomorrow morning at the 11 o'clock service on "He Brought Him to Jesus." At the evening service the subject will be "Lord, Is it I?"

Tomorrow morning at the 11 o'clock service in the California Avenue Methodist Episcopal Church, California and Rankin avenues, the pastor, the Rev. William C. Marquis, will speak on "The Power of the Spirit." At the evening service the pastor will deliver an illustrated lecture.

"The Mystery of Life" will be the theme of the Rev. John E. Simpson, pastor of the North United Presbyterian Church, Perrysville avenue. The pastor's morning theme will be "Spiritual Growth Through Bible Study."

The Rev. Dr. Frank J. Bryson, pastor of the First Presbyterian Church of Allegheny, will speak tomorrow morning at the 11 o'clock service on "God's Friends." His evening theme will be "Overdone and Underdone."

Tomorrow morning at the 10:30 o'clock service in the Eighth United Presbyterian Church, North Side, the pastor, the Rev. W. I. Wishart, will speak on "What About Your Burdens." At the evening service the theme will be "Anchored or Adrift."

Sunday Program At Concord Church

The Rev. Dr. J. Walter Watson, pastor of the Concord Presbyterian Church, will speak tomorrow morning at the 11 o'clock service on "The Business of Winning Souls." In the evening at the 8 o'clock service he will present the last of a series on "The Prodigal Son." His topic will be "The Prodigal's Return and the Reception."

Church to Observe Communion Services

The Rev. J. C. Marshall, pastor of the Seventh United Presbyterian Church, Forty-fourth street, will have charge of the communion services tomorrow morning at the 11 o'clock service.

"Desire of Jesus," Topic of Sermon

"The Desire of Jesus" will be the morning topic of the Rev. R. L. Hutchinson, pastor of the South Side Presbyterian Church. At the evening service the pastor will speak on "Three Conditions of the Soul."

JOSEPH HORNE CO.

THE MEN'S STORE

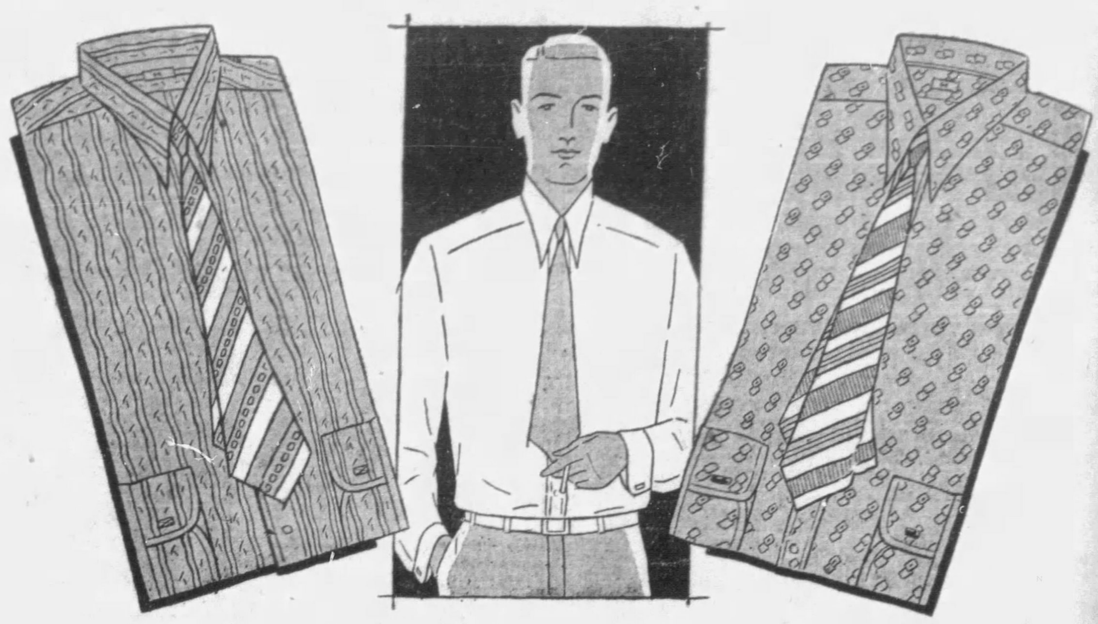

The Semi-Annual

SHIRT SALE

Continues Monday and Tuesday

$1.65 Each

Owing to the fact that the store was closed two days this week, the Semi-Annual Shirt Sale will be continued Monday and Tuesday.

A splendid selection of finest quality shirts is offered—woven and fancy madrases, end-to-end fabrics, chambrays, broadcloths and oxfords—in white, solid pastels and the newest patterns—permitting men to supply their seasonal needs at a large saving.

All the correct shirt styles are represented in proportion to their popularity—collar-to-match, collar-attached and neckband styles, with single and double cuffs. Tailoring and finish are in the Horne manner.

Sizes 13½ to 20 with proportionate sleeve lengths.

...Shirt Sale, Main Floor...

Paint Business

NEW YORK, New Jersey, Ohio and Illinois account for 60 per cent of production of paint and varnish in the United States.

Magazine and Fiction Page

Christmas Trees

HALF a million Christmas trees will be shipped out of Quebec Province this season, benefitting farmers to the extent of about $100,000.

LOVEJOY By Beatrice BURTON

(Continued from Yesterday)

Embarrassing Situation Is Prevented When Norrie Arrives

WHAT HAS GONE BEFORE

Armed with happiness, love and youth, Tom Nicholson and Lovejoy Mason are married. Tom's salary is small. They take a tiny flat. To both marriage was a leap in the dark. For two years, before the marriage, Tom had been jealous of Steve Oglebay, rich and handsome bachelor. Downtown with her friend, Norrie Shane, Lovejoy meets Steve. Although Norrie refuses, Lovejoy goes alone to lunch with him. She sees Tom.

NOW GO ON WITH THE STORY.

CHAPTER IV.

UNTIL that moment Lovejoy had not realized that she was doing anything wrong.

But she knew it now. She knew it by the strong feeling of guilt and terror that came sweeping over her in a flood the very instant that she saw Tom sitting there on the other side of the big luxurious restaurant with its high windows and its white-covered tables.

He was talking earnestly to the middle-aged man who was with him.

And even through her terror and her embarrassment, Lovejoy noticed how good-looking he was with his straight back, his broad square shoulders and the fine head that was set upon them.

Suppose he suddenly turned that handsome head of his and saw her sitting there with Stephen Oglebay.

What would he think?

What would he do?

How could she explain things to him? Her being there with a man who had been in love with her for years.

"Steve," she said tensely, "Tom's sitting over there in the corner. I'm afraid I shouldn't have come here with you—I'm afraid he'll see me and be angry. . . ."

She broke off talking as the waiter came up to the table and set a cup of iced tomato bouillon before her.

"But you told Miss Shane that you'd tell your husband about having lunch with me," Steve reminded her, and picking up his spoon he began his soup. "You said he wouldn't care."

Lovejoy nodded her head, her face full of misery.

"I know—" she answered.

But it was one thing to tell your husband about lunching with another man, after it was all over. And it was quite another to have him catch you in the very act of eating that cozy little meal for two.

"I'm going, Steve," she said suddenly, and pushed back her chair. "I'm going before Tom sees me."

She gathered up her gloves and handbag and packages from the chair beside her.

As she swayed slowly to her feet, Tom turned his head and saw her.

Fascinated and unable to move, she watched his eyes narrow as they took her and Steve Oglebay in. . . . She found herself stupidly wondering what he was thinking about finding the pair of them there.

Frowning, he crumpled up his napkin in his hands and laid it down on the cloth before him. He said something to the man who sat across the table from him, and then stood up. All this he did without once taking his eyes from Lovejoy's face.

He started across the room.

And then—

And then in the wide arch of the doorway that opened from the lobby, a tall slender figure suddenly appeared as if by magic . . . Norrie Shane, her arms full of little packages, her plain round hat pushed too far back from her forehead, her eyes searching the dining room.

Lovejoy made a sound that was half a laugh and half a sob of relief as she saw her standing there. Then she went hurrying across the deep soft carpet and laid a welcoming hand on her shoulder.

"Norrie," she said to her half hysterically, "you've saved my life. Please let Tom think I knew you were coming here."

There was no time to explain. No time to even say another word.

For Tom had reached the doorway almost as soon as she had. He was standing close to her, looking from her face to Norrie's and grinning in his boyish, friendly way as he began to take Norrie's bundles from her.

"I'll give these to the check-girl," he was saying. "She'll look after them . . . How did you girls happen to come in here for lunch? Why didn't you tell me you were coming downtown this morning? I would have been glad to stand you both to a square meal."

It was Norrie who answered him. "We just happened to run into Mr. Oglebay," she said stiffly. "We were going to have lunch at Tingley's . . . but we happened to meet him."

And so she lied like a lady for the second time that day, to make things easy for Lovejoy.

"Norrie, you're an old peach," the girl said to her when Tom had gone out into the lobby with her packages. "What ever made you decide to join us here?"

Norrie's prim sweet mouth tightened at the corners.

"Well, I thought things over," she explained, "and I thought it would look disgraceful for you to be seen here lunching alone with this Oglebay, so I came in . . . I didn't want to, I can tell you."

She looked out into the lobby where Tom had disappeared.

"But I'm glad I did now," she added quietly. "Lovejoy, when a man cares for a girl the way your husband cares about you—well, that girl is just insane if she takes chances with her happiness."

Lovejoy nodded.

"You certainly saved the day by showing up here, Norrie," she said. "If Tom had known that I came here alone with Steve Oglebay I don't know what he'd have done. I wish you'd seen him when he caught sight of us at that table. . . . He looked as if he were going to kill us. . . ." She caught her breath, remembering how angry he had been.

"Well, now that you know how jealous he can be, don't make him jealous," Norrie advised in her quiet, sensible way. "If I were lucky enough to be married to a man like Tom Nicholson I'd never know there was another man in the world . . . and please believe me."

There was a wistful note in her voice that made Lovejoy study her with wondering curious eyes as she followed her to Steve Oglebay's table a moment later.

How dreadful it must be to be twenty-seven years old, as Norrie was, without ever having had a love affair . . . Without ever having a man look at you with his admiration and his desire for you in his eyes.

Oh, well, that was the way of the world and of life itself; if you were beautiful, or if you happened to have the irresistible thing known as charm or sex-appeal or "come-hither," some man was sure to take you for his own.

But if you had none of those alluring qualities . . . why, then you had to be contented with the willing-worker kind of life that Norrie Shane lived. Slaving day in and day out, year in and year out, earning your own living and pretending that you had everything you wanted. . . . Poor Norrie, whose lot was to take care of the babies of women who had had luck enough or looks enough or lure enough to catch a man.

In September the two young Nicholsons left the Hewlett street flat and moved out into what Uncle James called "the rhubarbs."

They took a tiny green cottage just beyond the outskirts of the town, in a modest little lane that backed upon a fashionable street in the Country Club neighborhood.

And before she had been in that cottage a week Lovejoy met Aline Alderson, who was to have more to do with the planning and changing of her life than any other person on earth.

(Copyright, 1930, King Features Syn., Inc.)

(To be Continued Monday.)

Fay King Analyzes the Love Motive and Its Strange Kinks

SHE ATTRACTS THE WRONG MAN BECAUSE SHE CAN BE MORE FASCINATING WHEN SHE DOESN'T CARE TOO MUCH
SHE LOSES THE MAN SHE LOVES BY TOO SUCCESSFULLY HIDING HER INTEREST IN HIM
FAY KING

By FAY KING

THE most frequent heart trouble we hear of is that "those we love do not love us and those that love us we cannot love!"

Now the real cause of all this, I think, is because we are not half as nice to those we could love as we are to those we don't love.

Grown up love is like the little boy who was dying to carry our books home from school, but threw rocks at us instead, and the little girl who liked Willie but made faces at him so he wouldn't find it out.

Don't lose the one you love by too completely hiding your real feelings, or win the one you don't care for by pretending too well.

Love's Awakening

A Continuation of Love's Embers

By ADELE GARRISON

Madge's Confidential Chat With Olina Is Interrupted.

I DO not know that anyone has ever surprised me quite as much as did Princess Olina when she had quietly inferred that I did not want Mary to be a girl who should marry Prince Georges. One moment she had been looking up at me with the bewildered eyes of an unhappy child. The next she was regarding me with the shrewd insight of a poised woman. And suddenly I decided to answer the princess, not the girl-child who had come to me for advice concerning the long-looked-for "personal" which her mother, the queen, had caused to be inserted in a morning newspaper.

"You are correct in your inference," I said tersely. "I do not think Mary would be happy with Prince Georges after the first glamour of her romance wore off, and that consideration must come first with her uncle and me."

"You are not considering Georges' happines then, at all?" There was a faint tinge of hostility in her manner.

"Would you expect us to consider it if it clashed with Mary's?" I asked the question that I might have more time for mental parley. How much should I hint to her of what I believed to be the real attitude of Georges and Mary toward each other?

"Perhaps you think Noel would not be happy with me either," she said, and the hostility of her tone had deepened. I decided to tell her nothing. She had been on the verge of a whole-hearted confiding in me, I was sure. Then her tensed nerves had found cause for offense in my suggestion that her mother might be planning her marriage to Prince Georges. I must walk warily, I saw, if I wished to be of service to her.

"I have no thoughts upon that subject, I am sure," I said, smilingly, ignoring her hauteur. "It is a different case, altogether. I know Mary's temperament. I do not know yours nor Noel's. If present devotion to a fiancee counts, then Noel"—I let a teasing little smile finish my sentence.

The child in her struggled with the princess and triumphed.

"He is devoted," she said sharply, stressing the verb, "and no matter what Maman says, I shall be loyal to him. If she doesn't sanction my marrying him, I shall run away again. It won't be as difficult as the last time, for Mr. Veritzen will be ready to help me. Noel has the greatest faith in his father—says that he will be able to smooth away all difficulties."

"If you wish them smoothed away," I almost made the comment aloud, caught the words back just in time. But that she was misleading me or herself—probably both of us—I was sure.

"You probably will need his help," I commented drily, with a mental salute to Noel. He was indeed a "trouper," as Harry Underwood had dubbed Mary. Never once since our interview had he stepped out of his role of devoted, exacting fiance.

"I cannot imagine that your mother will approve of your marriage to anyone not of royal birth."

"I know that," she said. "And she will be doubly angry when she realizes that instead of her daughter being Queen of Trees, the throne will be shared. . . ."

She stopped short and flashed a frightened look at me.

"Yes, I can imagine her chagrin," I said. "But, let me remind you of the old saw which concerns the premature crossing of bridges. Just now, you have only one thing to consider, and that is the answer you wish to send to your mother. I assume you wish to answer this personal."

"Oh, yes," she returned eagerly. "But I do not know how to go about it. You see very few people—and those trusted friends and servants—know that I ran away from the hotel just before my family went back to Transvania. The people over there think that I am still at one of our country places convalescing from a terrible illness. I do not know how Maman managed to send that 'personal' to the paper. She surely did not cable it herself, for if such a message went out from the palace, everyone would suspect something."

"She probably sent a code cable to some trusted friend over here who decoded it and sent it to the paper for her."

"I never thought of that," she said with widened eyes. "But I don't know any code, or anyone to whom I could send it if I did know one. But I must get word to Maman immediately if I can."

"There is no 'if' about it," I assured her. "You do not know Mr. Underwood's resourcefulness or you would not have used the word. Just write out your message and he will put it into code and send it to some associate of his in Transvania who will see that your mother receives it. But do not give any clue to Prince Georges' whereabouts. In fact I doubt if Mr. Underwood will wish you to mention him at all."

"I'll show it to you first," she promised. "Ah-h!"

The word was almost a shriek. From behind us something whizzed, almost grazing Princess Olina's shoulder, and at our feet fell an arrow with a twist of paper under its head.

(Copyright, 1930, King Features Syn., Inc.)

MISS PAT

By ELENORE MEHERIN

(Continued from Yesterday)

Guy Finds Pat and Billie After Long Search In Dark Cavern

CHAPTER LV.

GUY stood in the cave above the dark, abrupt step down which Slim had fallen. He flashed his light along this lowed level. It showed clear for 50 feet—a blind, shallow pit.

But desperate, seeing a last hope, he got down and explored it. He felt the walls as though they were demoniac and purposely concealing the opening through which Pat and Billy had vanished. The lower level had no exit.

He stood clammy, fighting the horror that now sought entrance to his mind. This horror was a beast waiting. He would not let it leap upon him.

He went back and pounded the walls. He shouted, "Pat! Billy! It's Guy. Answer. Pat—Oh, God, can't you hear?"

Three hours he'd searched the cave. He hadn't found them. He'd gone down every gallery—crawled along blind tunnels. He shouted. Not knowing it, he'd sobbed aloud. And all along he'd left rocks and scraps of the parachute Sheik had cut to pieces. These marked his route.

He said to himself in a still terror: "I haven't missed a turn. It's not such a huge cave." Then he wiped his forehead; it was immediately moist again. The cave might not be huge, it was ghastly. It went in bewildering parallels in dizzying circles. Twice he had almost lost his way.

And now he seemed to have penetrated all of its dark, echoing aisles. Now he was back at the entrance. He had not found her.

He stood for a moment. His hoarse, imploring cries came back in a dismal, hollow sob.

But she was here, she must be here! Each lost moment creeping upon her with added menace. Each lost moment bringing near an hour when he would be too late. He grew gray with his fear, with a clammy, half-fainting alarm.

For the third time he went up to the man he had tied to the one lone tree on the canyon floor. He shook him. He stooped down and in a frenzy demanded: "Have you lied?"

In the flashlight Sheik saw murder and anguish in the dark, thin face above his own.

"If she went into that cave, she'd be there! There's one exit. ANSWER ME—what have you done with them?"

He saw Sheik's mouth working, saw the lips framing words. When no sound came, he turned wild. He shouted: "Did she go in the cave? Did you kill them? Did she jump in the parachute? or did you hurl them over the cliff? Good God—SPEAK!"

"She went in the cave."

"Did she come out again? Why isn't she there? Where could she go that I've not gone?"

Sheik's arms were bound to his sides. His fingers touched the ground. And these now scraped up pebbles. He said in husky's gasps: "Did you see that black pit? Not the step were Slim fell—a black, bottomless pit?"

"At the end of a long gallery?"

"Yes—at the end of it. Maybe they fell down that."

Guy let the limp form sink to the ground. He steadied himself. His whole body flung against the tree trunk. No! Pat hadn't stumbled in the cave. She'd not plunged into that blinding abyss. Twice he had stood above it and told himself: "She didn't fall. God, she's not down there!"

His light had not picked out the bottom of this formidable pit. He'd drawn from it with a shudder. He had not wished to see its floor.

But now for the fourth time he went along that gallery parallel to the entrance. Here Sheik swore they had gone. Here the child had cried. Distinctly they had heard. All along were avenues where sound traveled with piercing, uncanny sharpness. Last night, Sheik declared, the girl and the kid were in the lofty vault at the end of this gallery.

"It's no lie—look!" He pointed to the crevice where he'd hacked so violently at the wall.

'Last night Pat had darted in a white terror down this aisle. Here were little mounds of earth—every 15 feet.

When Guy first saw these he trembled. Queer, beseeching sounds came and made little wild prayers at his lips. Pat had left these! A thing like this, in her fright, she would surely have done. Here, too, was the empty tuna can.

He had gone on in a flame of hope. Abruptly the mounds ended. Fifty feet further the cave widened. In a great circular area. This semi-circle had a lofty ceiling. It had almost numberless niches and tunnels. And two long galleries, each with other turns.

Now Guy stood and played the light over the great arc. He felt stifled. Perspiration stood out in big drops. He rubbed his neck—eased the strain there. He said aloud: "Wonder where I missed out—wonder which path she could have taken. This ends in a wall. That one has no turn. I've gone here—half a dozen times."

He plunged into it. He stooped down and picked up bits of the parachute silk.

Now he lay on the floor, he leaned over the black drop and played his flashlight on its depths. He said to himself, hoarsely: "It has no bottom!"

He got up and went down one turn, reached the end of this and tried another. All along were bits of silk.

But suddenly and with such a violent trembling that he had to lean against the wall for breath; he had to beat with his hands against the fogs that seemed sucking at this brain—suddenly he found himself in a low, narrow passage. And here there were no bits of silk—no rocks. Here he had not penetrated before.

Hot, small hands pressed on her cheeks. Terrified whimpers went in and out of her ears. In a dream Pat heard. The remnant of her strength fought against consciousness—fought to remain in this kind half-faint.

But now the little arms squeezed, maddened, about her neck; now the little voice shrilled: "Wake up! Wake up!"

Mechanically she tightened her hold on him. Mustn't let him wander away. He'd tried that. Sometimes he'd awakened and kicked at the walls—at her. Some times he'd been wild like that, with fright. She murmured in a dull, muffled response: "It's night—sleep—"

"No—Oh, Pat—I'm sick—You said my mother was coming . . . Make her come—Pat—please!"

She was awake now. With a sickening chill she was fiddling with the flashlight. She was uttering aloud: "It's not out . . . It will come on—"

And she began creeping. She took matches from her pocket—crept an inch.

She struck the light and looked at her watch. In the flicker she saw that it was after nine. She said: "We'll get back. It's not so far—make the matches last—Billy, keep hold tight of my arm."

"You carry me—Pussy is tired—"

"No, creep—"

They went on so. She counted twenty matches. "I can't reach the entrance with these."

She began to call. She cried out: "God—oh, Mother of God—Father—" And she said to the child: "Pray—we must pray!" They sank down on their knees.

She thought, w[illegible] faintness again creepi[illegible] over her; with her thought sinking down again into that throbbing void: "We'll die—like this—we're dying now—" And she called on Richard—she called wildly: "Father—oh my father—"

Her cry rang high and anguished. It split through the dark.

And came flying back in a song—a half-crazed rush of song:

"Pat—oh heart of God—Pat—it's you—YOU!"

A presence sweeping upon her—a spirit glowing—arms reaching out.

Pat put her cheek against Billy's hot cheek. She said: "I'm mad—we've gone mad . . ."

Then she law light—a great golden light. Then she was lifted. Strong, mighty wings went under and lifted her body and the body of the child.

(Copyright, 1929, King Features Syn., Inc.)

(To be Continued Monday.)

How to Keep Well

By DR. ROYAL S. COPELAND

He Who Lives Wisely Wins Badge of Youth

INSTEAD of obtaining good hair and a good complexion from Nature's store, we try to purchase all these at the chemist's.

DR COPELAND

Those who live wisely have no trouble with their digestion and other functions of the body. Proper nourishment, exercise and the out-of-doors supply them with purity and a vigorous circulation.

Hair, teeth and finger nails have the same physical origin. Their quality depends on the general health. The strength and permanence depend on the kind of heart you have and the consequent purity or impurity of the blood.

The scalp is supplied with blood, which comes upward from below. Spreading out in fanlike fashion the tiny blood vessels go to every part of the skin of the head. Every hair has its blood-vessel. The growth and strength of each individual hair depends upon an unfailing supply of blood.

Now, of course, if you have weak heart action, the heart does not send the same forceful stream of blood to this remote part of the body that it would if it were a strong functioning member. Perhaps you have observed that when you are a bit "run down" your hair is apt to fall out more than usual. If the scalp is not kept clean enough, the hair falls out.

Men should not wear tight, heavy hats if they want to escape baldness. If the head covering is tight the blood vessels are kept from sending the life-giving elements to the scalp. It is to be expected that there will be falling out of the hair.

The hair must be kept clean just as every other part of the body is. If the hair is oily, then frequent washing is necessary to keep the scalp in good condition. If the hair is dry apply a trifle of oil to the scalp.

We find that the blood stream carries nourishment to every cell of the body. Likewise, it carries away with it the waste of these cells. It is probable that the blood carries certain products of the glands of the body.

These wonderful glands, called the "ductless glands," are not yet completely understood, but we do know that their mission is very important. It is supposed that when one does not function properly it reacts on all of the others. Delayed action of one affects others. Among the effects of disturbed gland action are the marks of age, including gray hair.

Everybody wants to look young as he is. But let us not forge that while youth is a fine thing, gray hair is a badge of honor. It marks a man or woman as one who has "come to years of discretion," to be sure, but also it softens and makes beautiful the countenance, causing us to forget the lines of the face.

(Copyright, 1930, Newspaper Feature Service, Inc.)

Correct Manners

By MRS. CORNELIUS BEECKMAN

Hotel Entertaining

DEAR MRS. BEECKMAN:

1. When one entertains at a dinner in a hotel, when all arrangements have been made beforehand, when does one tip the waiter or waitress? Also should one tip the head-waiter?

2. When does one set the place cards? G. R.

THE head-waiter should be tipped beforehand, when you consult him about the arrangements for your dinner. And, if possible, it is better to fee the waiter, too, beforehand. But this cannot always be done, as is possible in the case of the head-waiter. So usually you will find it convenient to have your fee all ready, and, when dinner is finished, hand the fee to the waiter, as unobtrusively as possible.

2. Beforehand. That is, have your table all ready before your guests enter the dining room.

Bridal Attendants

DEAR MRS. BEECKMAN:

1. Kindly advise me if it is permissible to have married men act as ushers at an evening wedding? S. F.

YES. Nowadays, when the bride chooses her attendants and the bridegroom chooses his, no distinction is made between unmarried and married friends. The only thing that counts is the fact that the person is a friend of either the bride or the bridegroom, or both. The fact that she or he is married makes no difference. And very wise it is, too.

(Copyright, 1930, Premier Syndicate, Inc.)

Horoscopes

Sunday, January 12

SUNDAY'S horoscope holds little of promise or unusual interest outside of the normal activities of the Sabbath day.

Those whose birthday it is may not have a particularly unusual year, although routine interests may progress in a fairly orderly course. There should be proper attention given to making contracts, and speculation and the possibility of litigation should be avoided.

A child born on this day may have some very progressive qualities but should be taught to be careful in the handling of writings and letters and should be discouraged in the proclivity toward speculative enterprises.

Monday, January 13.

MONDAY'S astrological chart holds auguries of conflict and confusion. While new ventures are under favorable auspices and under good sway, yet Saturn and Uranus in unfriendly aspect with Luna, point to delays and unforeseen complications.

Those whose birthday it is are likely to encounter a year of conflicting circumstances, with new ventures and finances under encouraging rule, but with some phases of frustration to plans.

A child born on this day should have many gracious and kindly traits, with proclivities toward the singular or irregular, but may be called upon to carve its way by determination, patience and dogged industry.

The Marry-Go-Round

By HELEN ROWLAND

These Modern Lovers.

"NO man makes love like Romeo any more," sighs a woman writer. Alas, no—and if he should the girl would probably telephone for a psychoanalyst.

* * *

Nobody has so little patience with the follies of a young lover as the man who has just recovered from a foolish infatuation. And nobody can preach such an ardent sermon on prohibition as the man who is just recovering from a hangover.

* * *

No doubt the modern lover is more sincere than the flowery lovers of yesterday, but there are times when the Sphinx seems eloquent and Job seems positively impetuous beside him.

* * *

"Conscience" becomes a wonderful convenience when a man suddenly finds himself "unworthy" of a woman who is beginning to bore him.

* * *

A clever woman often wears her conscience on her sleeve so that it is almost as intriguing as a mourning band or a widow's veil.

* * *

You don't have to psychoanalyze yourself in order to discover whether you are really in love or only infatuated. When you are, you will know it as surely as you know when you've been hit by a taxi or when you've stepped into a manhole. But it will be too late to do anything about it.

* * *

The old-fashioned girl would have been horrified to kiss a man she didn't know; but nowadays a girl seems to think it spoils her record to know a man that she hasn't kissed.

(Copyright, 1930, King Features Syn., Inc.)

If You Missed the First Chapters of

LOVEJOY

You Can Get This Tingling Romance *Complete To Date in*

Tomorrow's Sunday Sun-Telegraph

Start Reading "Lovejoy" Tomorrow. You'll Get a Thrill Every Day!

Studio News, Show Reviews and Coming Bills in Theaters

SIDE WALKS of PITTSBURGH

by WILLIAM PFARR

THE painting ("The Bath") which had the town gasping when it won the International in 1907 will be on exhibition at Carnegie Museum in two weeks or so as part of the collection of W. S. Stimmel, the insurance expert, who has the biggest collection in town . . . However, there'll be no gasping in this day and age, according to John O'Connor, Jr., the head man at Carnegie . . . The diamond royal flush which hangs in Walter Laird's taxicab office was dealt by Dr. Hube Wagner, who held a flush or straight against it . . . The pot was worth $1.85.

* * *

The Pitt coed who is the envy of all feminine eyes is Helena Coster, who will lead the junior prom next Friday with Fred Lucas, the boss of the show . . . The slogan of the Business Men's Association of that section is "Boost Boom-Buy-Bank on the East North Side."

* * *

TO THE cashier of the cafeteria which Lawyer Louis Kaufmann, the radio announcer, patronizes: He eats those olives before he reaches you.

* * *

Jimmy Smith also forgot the Mayor's picture when he departed his Civil Service Commission office . . . John L. Clark, writing in the county's most interesting Negro newspaper, the Pittsburgh Courier, reports that Wylie avenue racketeers collect $20,000 every day in the clearing-house pools . . . Eugene O'Brien, the reformer, has discovered an excellent use for a cigaret case . . . He keeps plug tobacco in his . . . Jim Davis will have one or two interesting things to say at the Elks' banquet in Etna January 18, according to Councilman Roy Morton, who is busy selling tickets for the affair . . . That diamond ring which sparkles on Mrs. Howard Thurston's tiny finger is seven and a half carats worth.

* * *

FRANK VITTOR, one of the land's best sculptors (he sculped President Coolidge) can't play a single card game . . . Discovery: If you place the telephone's mouthpiece against your chest your voice carries almost as well . . . John Cover, Meyersdale's wealthy citizen, who was visiting Barney Washburn here, has two hobbies: Seeing circuses and collecting oil paintings.

* * *

If everything goes well a colt named Pittsburgher will win the Derby in a couple of years . . . Pittsburgher was sired by In Memoriam, Derby winner, and is the property of Theodore Mueller, vice president of the Standard Sanitary Supply, who enjoys owning a breeding farm in Louisville . . . Question: Have you paid for your Christmas seals? . . . Among the holiday visitors to this town were Evelyn Nesbit and son, Russell Thaw, here with Miss Nesbit's mother . . . Your best friend on the police force will tell you that the station-house beat is most unpopular because the captain always knows where you are.

* * *

RAY SCHNEIDER, the new police magistrate, worked himself up from a brass foundry . . . And the height of something or other is reached by the grocers who sell clearing-house numbers on the side . . . and the housewives who add their losses to the grocery bill . . . Note to Duquesne University's Elmer Layden: A picture of you and the three other Horsemen astride actual horses is hanging in a Pittsburgh speakeasy, but it didn't come from you . . . Peter Brady, the Steubenville sportsman, came to town the other day to tell how Paddy Ryan beat Joe Goss in a bare-knuckle fight at Collier's Station more than 50 years ago . . . Because he is a bachelor, Chester Wallace, the head man in Carnegie Tech's drama school, is a good cook.

* * *

Confidential message to Senator Reed: Out of deference to you and the other delegates, only soft drinks will be served at the conference bar when the naval parley meets in London.

MEGAPHONER WALTER LANG STAGGERS—NOT LIQUOR BUT BROKEN LEG

By DOROTHY HERZOG

(Copyright, 1930, by Premier Syndicate.)

HOLLYWOOD, Jan. 11.

WALTER LANG is a tall, husky chap who megaphones pictures for the Jimmy Cruze outfit. Walter went home to Memphis, Tenn., to spend the holidays with his folk. He stepped from the train onto an icy platform and promptly staggered. His mother nearly wept. She had heard about Hollywood and suspicioned it had gotten her son. Whereupon Walter hastily explained. Seemed when he packed his wardrobe trunk and tried to close it, he couldn't. So he attempted to kick it shut and injured his leg. He just had time to have the leg X-rayed and make the train. The X-ray negative was still wet from the developing room and when Walter looked at it showed the leg had suffered no fracture. But it hurt and he could hardly navigate. Imagine his chagrin when he returned to town to learn his leg was really fractured. The doctor had either neglected to wire him this information or else had wired to the wrong address. Even so, Walter had a lot of fast talking to do ter hum!

Lois Moran

Congratulations to Lois Moran. Lois wrote a story whilst vacationing in the Yosemite some weeks ago. She found the courage to send it to a magazine. And did. Excelsior! It was accepted. And Lois is prouder than Punch. The title of her original effort is "Kisses." College Humor scribbled the check for it.

Mud And Beard For "Art's" Sake

RUSSELL GLEASON must be dithering over this art racket. Russell is playing a featured role in Universal's "All Quiet on the Western Front." The picture has reached the front stage. Universal has issued a flat order: "No finger nails to be cleaned for three weeks." That is enough to isolate young Gleason socially. That and the beard now bushing his face. When he gets home from the studio come nightfall or midnight, he's so grimed from having rolled in the mud (atmospheric realism) that he enters the house by way of the kitchen.

CORINNE GRIFFITH pulled a quickee 'tother day on the "Back Pay" set. The scene opens with Grant Withers in bed. Grant has returned from the war, blinded and otherwise injured. Corinne nurses him. Grant is a petulant invalid. Corinne upbraids him lightly, with:

"What you need is a good sound breakfast."

At this moment Director Bill Seiter turned to author John Faragoh and remarked:

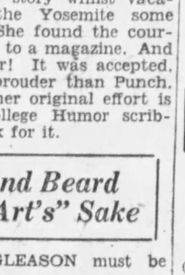

Corrine Griffith

"I don't like that line, John.

"What do you mean by a sound breakfast?"

Whereupon Corinne pulled her quickee: "You fool, he means a vitaphone breakfast"

Selling Marx Boys To Movies

THE following is sworn to be true. Two years ago, Walter Meyers and William Perlberg, Hollywood booking agents, sent the moguls of Paramount a box of cocoanuts, with a note: "You can't miss this!" The exeks savvied. They called the agents and signed up the Four Marx Brothers.

Recently, Meyers and Perlberg sent the same producers a package of animal crackers, with a card attached: "Another great bet for you!" It worked. The four Marx brothers have signed a contract to produce "Animal Crackers" for Paramount as soon as they finish their current stage tour in this funfest.

Lee Tracy.

Lee (Big Time) Tracy is back in town. Lee is scheduled to make another outloud for Fox. Be that as it may, he trailed into the Fox restaurant 'tother noon and reached for a menu.

"I don't quite understand this," calling the waitress' attention to an item reading: "Ham, spareribs and sauerkraut."

"That means that the spareribs are optional," she explained.

"My heavens," ejaculated Tracy. "Are they giving spareribs options, too?"

And—that's all.

MADDEN LEAVES TWO MILLIONS

LEXINGTON, Ky., Jan. 11.—(AP.)—The will of John E. Madden, millionaire horseman who died in New York City November 3, 1929, was filed for probate here.

Mr. Madden left the bulk of his estate, estimated at approximately $2,000,000 to two sons, John E. Madden, Jr., and Joseph M. Madden, who qualified as executors and trustees. He left $125,000 in trust for two nieces, Cecilia and Catherine McTearn, his secretary, Miss Daisy Proctor, and a number of his friends, particularly horsemen, were left $1,000 bequests.

The will provides that W. Rodes Estill, a neighbor of Mr. Madden, be given any trotting horses from the Madden stable that "he may desire for his own use."

The will expressly stated that Sir Martin, thoroughbred sire and an especial favorite of Mr. Madden, should not be sold but retained on his estate, Hamburg Place. Sir Martin is the only American horse ever made a favorite in the English derby, and was leading in that event until it fell on the stretch turn.

Hours They Begin

HOURS at which feature photoplays begin in first run houses are in accordance with the following time schedule:

PENN: **"Their Own Desires"**—10:24, 11:52 a. m., 2:19, 4:35, 5:55, 8.09, 10:26 p. m.

STANLEY: **"The Marriage Playground."**—11:26 a. m., 2:04, 4:22, 5:42, 8:10, 10:20 p. m.

ALDINE: **"Condemned"**—10 a. m., 12:03, 2:05, 4.09, 5:54, 7:57, 10 p. m.

WARNER: **"Sally"**—10 a. m., 12:08, 2:06, 4:09, 6:12, 8:15, 10:18 p. m.

ENRIGHT: **"This Thing Called Love."**—1:51, 4:11, 5:50, 8:10, 10:30 p. m.

HARRIS: "Jazz Heaven"—1:30, 3:54, 6:27, 9:35 p. m.

SHERIDAN SQUARE: "Seven Keys to Baldpate"—12:50, 3:00, 5:22, 7:35 and 9:44 p. m.

New Picture

Marion Davies as she appears in her newest talkie, titled "Not So Dumb."

Mr. Rockefeller Appearing In News Reel

John D. Rockefeller, the world's richest man, who at 90 years old has given away over $600,000,000 to public benefactions, has finally succumbed to the lure of the talking motion pictures. After two years of effort, C. E. Engelbrecht, of the Fox-Hearst Corporation, induced Mr. Rockefeller to pose before the camera and talk into the microphone for the first time for Hearst Metrotone News.

The Standard Oil Company yesterday celebrated the sixtieth anniversary of its existence at Cleveland. Mr. Rockefeller, as is his custom, is spending the winter at Ormond Beach, Fla., and could not brave the change in temperature to attend the Cleveland celebration in person, so it was arranged for him to appear through the medium of the talking motion pictures. The negative was made at Ormond Beach on Monday and hurried to New York, where a print was turned out and sent by airmail to Cleveland. It was shown at the gathering of the executives of the Standard Oil Company in that city, and simultaneously in the Embassy, The Newsreel Theater in New York City, as part of the new program.

In addition, these first talking pictures of Mr. Rockefeller are being shown at leading theaters everywhere by Hearst Metrotone News.

Flannery Elected Travelers Aid Head

NEW YORK, Jan. 11.—(AP.)—J. Rogers Flannery, of Pittsburgh, was elected president of the National Association of Travelers' Aid Societies at a meeting in the organization's headquarters yesterday. Marcus L. Bell, of New York, retiring president, was named vice president.

Naturalist to Give Talk to Children

Norman McClintock, a life-long resident of this city, is scheduled to give a children's lecture this afternoon in the Carnegie Music Lecture Hall. His subject will be "Beast, Bird or Fish." For the last four years he has been photo-naturalist at the University of Pittsburgh.

County Osteopaths Choose Officers

Dr. Frank L. Goehring was elected president of the Allegheny County Osteopathic Society at a meeting in the Congress of Women's Clubs. Dr. Charles E. Young was elected vice president and Dr. Walter P. Spill was re-elected secretary and treasurer.

PARENTS GAD ABOUT IN STANLEY

By CLARENCE E. GRUNDISH

The usual order of things is reversed in the talk film, "The Marriage Playground," which opened yesterday in the Stanley. Instead of gray-haired parents sitting by the hearthstone while the children are running wild, it is the children who stay at home while pap and mama chase all over the place—from one gay European resort to another.

The theme concerns an older sister's efforts to keep together an aggregation of six younger brothers and sisters. Into this comes a phase of romance when the older sisters meets and falls in love with a man who was a college chum of her father.

BRIAN AND MARCH

Mary Brian portrays the sister—portrays her well in lighter moments and not so well under stress of tears or emotion. Frederic March appears as the hero. The children include Phillippe De Lacy, Huntley Gordon and Lilyan Tashman register as thrill-hunting, cocktail-drinking parents. Other players are Kay Francis, vampish as ever, and Seena Owen, whom we haven't seen for a long time, or heard before.

AIMS AT BOX OFFICE

The production is based on Edith Wharton's novel, "The Children," which, to some extent, is a victim of the "freedom of the screen." However, the movie-makers, aiming at the box office, as the title change to "The Marriage Playground" indicates, have succeeded in making a talkie with just such an appeal.

A second Warner-Publix show is on the stage. It is titled "Match Box Revue" and its biggest imported features are a collection of performing dogs and Bayes and Speck, two comedians as funny as they come. Master of Ceremonies Powell is prominent as usual.

Bernie Armstrong failed to bob up at the opening performance yesterday but David Broudy was there with his orchestra and overture.

MAYVIEW WATER WORKS O. K.'D

Council has authorized a contract for a water works plant costing about $50,000 for the City Home and Hospital at Mayview with the objective of saving a $36,000 yearly water bill for the institution.

Lieut. Col. Sidney A. Hegerling, associate of Col. Eric Fisher Woods, architect for the Mayview building program, advised Council yesterday that wells could be drilled and a reservoir constructed for $42,500 and that a softening plant would cost an additional $7,500. The plant would have a capacity of 400,000 gallons a day.

City Solicitor Charles A. Waldschmidt and E. E. Lanpher, managing engineer of the City Water Bureau, were requested by Council to consult Col. Hagerling in the awarding of a contract.

Public Works Director Edward G. Lang yesterday stopped all public work in the former borough of Overbrook until the legality of agreements with contractors can be determined.

Council was advised that the borough had awarded 35 contracts, totaling $500,000, after the borough's debt limit had been exceeded by $23,000.

Tom M. Reed, assistant city engineer, ordered all contractors to refrain from doing any work until advised to proceed by the City Department of Public Works.

Council has set up a fund of $5,460 for the employment of 10 temporary smoke inspectors until April 1 to be selected by H. B. Meller, superintendent of the city's Smoke Regulation Bureau.

The employes will be selected from engineering classes at University of Pittsburgh and Carnegie Tech. They will work four hours a day for seven days a week at 75 cents an hour.

STOCK, FILMS MAGIC ON BILLS

Howard Thurston and his daughter, Jane, will continue next week as the attraction in the Alvin, Monday, January 20. "A Night in Venice" will come to the theater for a return engagement.

Monday night will inaugurate the week's engagement of the George Sharp Players in the comedy, "The Nut Farm." The play recently has been released for stock after runs in Chicago and New York with Wallace Ford in the featured role.

"Dynamite," which comes to the Penn Monday, is the fifty-fifth picture of Cecil B. De Mille, but it is his first talking production and his first for Metro-Goldwyn-Mayer release. It is a romance of an heiress and a coal miner. The cast includes Conrad Nagel, Kay Johnson, Charles Bickford and Julia Faye.

NEW PICTURES TODAY

"Jazz Heaven," with John Mack Brown and Sally O'Neil, opens on the Harris screen today. The bill also includes a stage show with Victor Graff continuing as master of ceremonies.

Lucien Littlefield is noted for his comic characterization wherever motion pictures are shown. In "Seven Keys to Baldpate," opening today in the R-K-O Sheridan Square, he enacts the role of a grafting railroad official. Richard Dix is starred.

"SALLY" HELD OVER

Marilyn Miller is supported by Alexander Gray, Joe E. Brown, Pert Kelton and many others in the all-color, talking screen version of her stage success "Sally," which is being seen in the Warner for a second week.

Home towns are one thing that Janet Gaynor, co-featured with Charles Farrell in "Sunny Side Up," movie musical comedy, has plenty of. Miss Gaynor was born in Philadelphia and attended school there until she was 8. Then her family removed to Chicago, where Janet finished school, finally completing her course at San Francisco. Now she and her family reside in Beverly Hills. "Sunny Side Up" comes to the Aldine Monday.

DIVORCE JURY IS ASKED

Peter Zilk, 59, of 10 Curtin street, who says he transferred $24,000 of his real estate to his wife, H. Yolanda Zilk, 59, of 604 Industry street, suing him for divorce, wants a trial by jury.

This was revealed in Common Pleas Court, when his counsel Frank I. Gosser and Carl W. Brueck obtained a rule on the libellant to show cause why the husband's prayer should not be granted. It has been years since a divorce case has been heard by jury in this county.

The couple were wed in 1892. Mrs. Zilk recently filed a libel in divorce charging her husband with cruel and barbarous treatment. She alleges Zilk struck her and otherwise hurt her.

Zilk filed an answer denying he had abused his wife or threatened to kill her. He avers that he transferred four houses in Curtin street to his wife and that her only purpose in asking a divorce is to cheat and defraud him of the property. He claims that he transferred the property to his wife after constant quarreling and nagging.

Delmont Man Killed When Hit by Auto

GREENSBURG, Pa., Jan. 11.—(AP.)—Frank Marak, 45, of Delmont, near here, was killed last night when he was run down by an automobile at the White Valley school house, between Delmont and Export. The car was driven by Donald Stark, of Export, police reported.

Bentleyville Miner Killed in Accident

WASHINGTON, Pa., Jan. 11.—An accident in the Hillman mine, at Bentleyville, claimed the life of Charles Lang, 44, of Bentleyville, a driver in the mine.

Film Hero

Frederic March has the hero role in "The Marriage Playground," talkie which opened yesterday in the Stanley.

Mayor, Governor Laud R-K-O Pictures

The R-K-O Sheridan Square, celebrating January Good Times Jubilee Month and the R-K-O first anniversary, was commended for the standard of entertainment maintained in Pittsburgh, by Gov. John S. Fisher, in a letter made public yesterday.

Mayor Charles H. Kline sent a congratulatory letter to Hiram S. Brown, president of the R-K-O. "If this high-class entertainment is maintained I know that it will appeal to the people of our city," wrote the Mayor.

All of the R-K-O theaters from coast to coast are pledged to aid President Hoover's campaign of prosperity and continued good times. Although but a year old R-K-O has formed a large chain of theaters and have produced many talking films, including "Rio Rita," "Hit the Deck" and "Seven Keys to Baldpate."

A Pittsburgher, Joseph I. Schnitzer, is president of Radio Pictures, the producing unit of the organization.

MIRTH FILM IN ENRIGHT IS GOOD

By grace of Vitaphone, the Enright offers a good screen feature attraction this week under the name of "This Thing Called Love," from the play of the same title. "Sparkling wit," as the promoters would call it, sparkles and froths through a movie which attempts to solve the problem of unhappy marriages. Constance Bennett is given the job of being wife to Edmund Lowe, salary $25,000 per year, plus living expenses. She would eliminate overtime by making the match purely platonic. A "glorified housekeeper," the script makes Mr. Lowe call her.

But, of course, they're born in love. This idea of being wife and husband, while each openly seeks to find romantic thrills elsewhere, isn't so good, they discover.

Technically, the production is poor. The impression given is of two animated images stuck in a frame—a frame that doesn't often change.

On the stage Jay Mills does himself proud in a dancing skit with Betty Veronica and Colby and Murphy, boy-and-girl team. The chorus, outside and inside of that particular scene, again is the mainstay of the stage show. Especially did the chorus do a good job on "The Song of the Jungle." Ferry Corway, clown, clicked. Audience singing, with poor songs and Jimmy Orner, was a success.

FILMLAND.

WARNER BROS. THEATRES

STANLEY — NOW PLAYING! Paramount's Version of Edith Wharton's Famous Novel! "THE MARRIAGE PLAYGROUND" With MARY BRIAN FREDRIC MARCH —On the Stage— DICK POWELL'S 2nd WARNER-PUBLIX HIT! "MATCH BOX REVUE" WITH GIERSDORF SISTERS BAYES & SPECK, OTHERS (25c TILL 1 P. M.)

ENRIGHT — NOW PLAYING! HIT No. 2 ANNIVERSARY MONTH The Wisecracking Star of "Cockeyed World" EDMUND LOWE AT IT AGAIN—IN 'This Thing Called Love' WITH CONSTANCE BENNETT —On the Stage— JAY MILLS' GALA STAGE HIT "BAG O' TRICKS" With Edna Covey, Betty Veronica LADIES! Meet MISS ZOE DYAC The Amazing Aztec Mind-Reader—HERE NOW!

WARNER — formerly GRAND — 2nd BIG WEEK! Of the Magnificent All-Natural Color Romance That'll Live Forever . . . SALLY 1st National & Vitaphone "Road Show" Hit, with MARILYN MILLER —COMING— JOHN BARRYMORE in "General Crack" ALL TALKING!

LIBERTY—"Welcome Danger"
REGENT—"THE SACRED FLAME"
MANOR—"HALF WAY TO HEAVEN"
ROWLAND—"LITTLE JOHNNY JONES"
SCHENLEY—"HOLD YOUR MAN"

FILMLAND.

LOEW'S PITTSBURGH THEATRES

LOEW'S PENN — STARTS MONDAY — Cecil B. DeMille's 'DYNAMITE' With CONRAD NAGEL KAY JOHNSON CHAS. BICKFORD JULIA FAYE On Stage Farewell Week NAT NAZARRO, JR. in MIAMI NIGHTS With Broadway Cast NOW! NORMA SHEARER in "THEIR OWN DESIRE" On Stage "FAN FANCIES"

LOEW'S ALDINE — DICK LEIBERT ... ELIAS BREESKIN — STARTS MONDAY — SUNNY SIDE UP with JANET GAYNOR CHARLES FARRELL — Starts 9:30 A.M. daily to Accommodate Crowds — LAST TIMES TODAY RONALD COLMAN In "CONDEMNED"

AMUSEMENTS.

Shubert Pitt — MATINEE TODAY — George Sharp Players in "PAID IN FULL" — NEXT WEEK "THE NUT FARM" Late New York Comedy NIGHTS, BEST SEATS $1.00

Shubert ALVIN — TONIGHT 8:15 MATINEE TODAY 2:15 All Next Week — SEE "IASIA" SHE VANISHES AT THE DOME OF THE THEATER — THURSTON The FAMOUS MAGICIAN AND HIS DAUGHTER JANE, SINGING, DANCING COMEDIENNE SEE THE VANISHING WHIPPET CAR AND 10 BEAUTIFUL GIRLS — Nights and Today Mat., 50c to $1.50. SEATS NOW FOR NEXT WEEK

TONIGHT PRO. HOCKEY PIRATES vs. AMERICANS DUQUESNE GARDEN

PARIS INN Chinese Restaurant 310 FIFTH AVENUE SUNDAY and DAILY DINNER BUSINESS MEN'S LUNCH, 50c DANCING No Cover Charge MARTY SCHRAM ORCHESTRA

NOW PLAYING AT HARRIS THEATRES

Harris — DIAMOND ST. — KEITH VAUDEVILLE-TALKING PICTURES — SALLY O'NEIL —IN— "JAZZ HEAVEN" — South Hills — Buddy Rodgers—"Halfway to Heaven" — MT. OLIVER — Buddy Rodgers—"Halfway to Heaven" — Etna Harris — Buddy Rodgers—"Halfway to Heaven" — CAMERAPHONE — "Tonight At Twelve"—All Talkie — WM. PENN — NORTH SIDE — "FOUR FEATHERS" — ALL TALKING PICTURES

KENYON — Charlotte Greenwood in "SO LONG LETTY" 100% Talking, Singing and Dancing

GARDEN — Mary Pickford, Douglas Fairbanks in "TAMING OF THE SHREW"

TRIANGLE — EAST LIBERTY — BOB CUSTER as "TEXAS TOMMY"

BRUSHTON THEATRE — SATURDAY—Ronald Colman in "Bulldog Drummond" SOUND COMEDY SOUND NEWS SOUND NOVELTIES

RKO — SHERIDAN SQUARE — A Month Ahead of Downtown — STARTS TODAY — Geo. M. Cohan's Hilarious Mystery Comedy Melodrama "Seven Keys to Baldpate" New Titan of the Screen RICHARD DIX PENNSYLVANIA PREMIERE TODAY — January GOOD TIMES Jubilee Month

The Camera Question Box

The Sun-Telegraph's "Camera Question Box" each day will ask a question of public interest to Pittsburghers and will photograph those interviewed.

Today's question: The luxurious apartment of a wealthy Pittsburgher was damaged by fire the other day. In the fire, a picture valued by its owner at $75,000, was destroyed. If you were a millionaire, would you give $75,000 for a painting?

Mrs. Greene.

MRS. DELLE GREENE, North Side, housewife: "If it was something I wanted, sure I would. That's not extravagance. It's encouraging people to make more beautiful things to lighten up a dreary world.

Miss Patany.

JEWEL PATANY, downtown student: "Well, I would if I could afford it. It would be nice to decorate a home although it's a little high, I guess. But it keeps the money moving, doesn't it?"

James Hughes.

JAMES HUGHES, Oakland, program announcer: "I would if I liked the picture. It seems to be the custom for millionaires to help out poor artists. If this picture was some masterpiece, I would buy it and donate it to Carnegie Museum, so the general public could see it and form their own opinion on why it was worth $75,000.

Miss Henderson

G. VIOLA HENDERSON, McKees Rocks, cashier: "I think I could put it to better advantage for charity, education, and lots of things. Why, that's just the same as hanging $75,000 on the wall. It's wasteful for a private individual to pay that much for a painting."

Mrs. Wilson.

MRS. E. F. WILSON, 6904 Thomas boulevard, housewife: "Yes, I would if I could see the valuation and liked the painting well enough. I certainly would. There is no background for your home and your life like fine paintings. The valuation would not necessarily be as high as that, either, if I liked it. It's the price of pleasure, and if I were a millionaire, I'd be willing to pay the price. But maybe that's because I have a passion for fine paintings, anyhow.

C. W. Kramer.

C. W. KRAMER, Bridgeville, plant service foreman: "It all depends upon the picture I'd think about it a lot, first, I'll tell you that. Well, if I liked it, I guess I might. But you can be mighty sure it wouldn't be my last $75,000 if I did."

Will Rogers Says:

NEW YORK, Jan. 11.

IT seemed like old times to hear Mr. Coolidge quoting statistics over the "rodeo." No man can quote figures like he can. And he always pulls a new one for us. Since the Wall Street crash, which the Republicans refer to as a "business re-adjustment," prominent men have done nothing but tell us of the strength of the country.

Steel was "strong," A. T. and T. was "strong," radio was "strong," breath was "strong." We have been "stronged" to death in speeches and statements, but Mr. Coolidge said, "the heart of the American people is strong" and here over five hundred died of heart failure during the late "Republican re-adjustment."

What he really meant was that "the American public's head is strong, but his heart is weak."

Yours for true statistics,

WILL.

Copyright, 1930, by McNaught Syn., Inc.

Eddie Cantor Rises to Say:

PHILADELPHIA, Jan 11.

HOOVER has just created a new position for Warren Delano Robbins. This gentleman will act as "master of ceremonies" at all Washington social functions. He is the first m. of c. without a jazz band.

I can just hear him introducing the Vice President's sister, "Folks, here comes Dolly Gann, give this little girl a great big hand."

He is also supposed to advise Mrs. Hoover as to who should be invited and where they are to be seated.

Mr. Robbins, my advice to you is to have your evening clothes made with bullet proof vests.

Sideny D. Waldon, of the Detroit Rapid Transit Commission, predicts for this country 71,000,000 automobiles by 1990. By that time there won't be any fun driving, for there will be no pedestrians left to bump.

Gov. Ritchie, of Maryland, is alarmed at the new disease, "parrot fever." It can't be serious because many of our congressmen have had it for years.

(Copyright, 1930, by Eddie Cantor.)

ROUND TABLE OF BUSINESS

Pittsburgh's Smart Rendezvous For the Pleasure-Minded!

....PIRATE HALL....

HOTEL WILLIAM PENN

SUPPER, DANCING EVERY NIGHT WITH

Don Bestor and His Recording Orchestra

ALLEGHENY EQUIPMENT CORPORATION

CONSTRUCTION EQUIPMENT

New and Rebuilt—For Sale or Rent

GRANT BUILDING PITTSBURGH, PA.

WAREHOUSE: ASPINWALL, PA.

GRANT 1122

BUSINESS FURNITURE COMPANY

HOMER NEELY, President

BANK AND OFFICE EQUIPMENT

WOOD AND STEEL

26 Years' Service 959 LIBERTY AVENUE. ATLANTIC 5677

ALLEGHENY COUNTY MEMORIAL PARK

Pittsburgh's Cheerful Cemetery Now Under Construction

Invites your fullest investigation of their plan of financing the $1,500,000 development program now under way.

Full Particulars on Request, without Obligation

Address

Executive Offices Law & Finance Bldg.

START THE NEW YEAR RIGHT—CHANGE TO

GAMMON'S

Six Convenient Locations

403 Oliver — 954 Liberty — 100 Smithfield — 3703 Forbes

210 No. Highland — 927 Wood St., Wilkinsburg.

A Home-Owned, Home-Controlled Company

The KNIGHTS LIFE INSURANCE COMPANY OF AMERICA

With An Atmosphere of Success, Stability and Leadership

BUILDING THE HEALTH OF THE NATION

Modern Business Demands the Worker, the Executive and the Professional Man Keep Fit

ACIDINE

Manufactured by

HEALTH LABORATORIES, INC.

PITTSBURGH, PA.

KEEPS YOU FIT

The Vang Construction Co.

Pittsburgh, Pa., and Cumberland, Md.

Specializing in Railroad and Bridge Construction and Pneumatic Caisson Work

Quality and Responsibility

ALLEGHENY COUNTY

'Public Improvements Promote Progress'

Convinced that public improvements exert an important influence upon the progress of any community, the Board of County Commissioners of Allegheny County on January 1, 1924, initiated a program of major public works, many of which are already effectively serving the citizens, while others of vital importance are being rapidly brought to completion.

LAKETON ROAD—Under construction, bu open to traffic until weather permits completing —is located in Wilkinsburg Borough and Penn Township. Has a right of way width of 60 feet, extends a distance of 1.34 miles from Montier Street to Frankstown Road (State Highway Route No. 228). Pavement being constructed 36 feet in width, of vitrified brick on concrete base. Contract price, $215,868.

BOARD OF COUNTY COMMISSIONERS.

JOSEPH G. ARMSTRONG, Chairman

E. V. BABCOCK. C. C. McGOVERN

MASTEN FINDS CONDITIONS SOUND

Senior Partner in Firm Here Sees Better Times Ahead in the New Year

Financial conditions are sound and those who are most capable of directing our affairs are pursuing their ways upon this basis to make certain of good times, Fred C. Masten, senior partner of A. E. Masten & Co., said in commenting on the prospects for 1930.

The firm of A. E. Masten & Co. has come into its thirty-ninth year without any change in its name. It still has the services of employes extending over 33 years.

Among the five New York correspondents with whom it is connected by private wires, there are those that have maintained this relationship for more than 30 years. It has at this time the following New York Stock Exchange correspondents: Logan & Bryan, J. S. Bache & Co., W. J. Wollman & Co., Otis & Co., and Abbott, Hoppin & Co.

TWO OFFICES

The firm has two offices, one in the Koppers Building at Seventh avenue and Grant street, and the other in the Vandergrift Building at 423 Fourth avenue, which has been in existence for 28 years.

The offices in the Koppers Building face the plot of ground across the street where the Gulf Oil Corporation will erect an imposing building to house its extensive interests. The new Federal Reserve Bank will also be the Gulf Oil Corporation's next door neighbor. Such projects surely comprehend a sturdy confidence in not only the immediate future progress of Pittsburgh, but also means intelligent confidence in the general prosperity of our country continuing for some time to come.

In talking of the coming year Mr. Masten said:

"The year 1929 was truly a remarkable one in many respects; among them, the large earnings shown by our industries, consolidations and new ventures in the formation of great investment trusts and tremendous speculation. Along with these changes come substantial evidence that business has reached a higher plane of ethics, largely through the means of co-operation. We are, of course, not unmindful that there have been many fatalities occuring in individual enterprises in the smaller retail business and this phase of change in our affairs will, no doubt, have to be reckoned with later.

BREAK UNEXPECTED

"If someone had had the temerity one year ago to have said that in a couple of short weeks during 1929 the prices of securities which had advanced in many instances to inordinate heights, would suddenly have been cut in half, he undoubtedly would have been greeted with howls of derision, yet at the same time, those of long experience were apprehensive that something might occur of a sobering character, but no one dreamed that it would come with a precipitous decline or the volume of trading in securities reach such colossal figures as happened.

"Bankers and brokers had been exerting much foresight and care to avert, or more properly, soften just what did happen in so short a time; prices of stocks were cut in two, not because the companies were not prosperous and many of them increasing their dividends as the months passed by; they had no unwieldy inventories to contend with that had severely depreciated. There was an abundance of capital available, but the companies were not pressed for this and aside from the tremendous volume of speculation, much of which was unintelligent, the sky was fairly clear. Many companies were so strong in cash that they had loaned enormous sums of money at very profitable rates on the safest kind of paper, that is, loans secured by marketable collateral. The corporations were keeping their resources liquid as some of them had large programs outlined which would require great sums of money that they might increase their service and cheapen cost of production, which spells increased earnings.

CONDITIONS SOUND

"As startling as the decline in stock prices was, it needs to be said that had there been anything substantially wrong with fundamental economic conditions, there would have been an absence of the celerity and unanimity of influence, wealth and brains that immediately threw themselves into the breach in the last of October and throughout November. There has been considerable of poking fun at our President for having instituted a 'sunshine movement,' but it is becoming more apparent that his appreciation of the value of psychology to counteract cases where mob psychology prevails, and being strongly supported by the ablest of industrial, financial men, the situation has been very materially changed. It only required such an effort at the right time to produce the reverse of the gloom that came from the panicstricken security holders and efforts of such men being predicated on the most patent factor influencing the human mind, the 'sunshine movement' has shown comforting results.

"Many lines could be written why one should expect 1930 to be a prosperous year, but a couple should be sufficient."

"Financial conditions are sound and those who are most capable of directing our affairs are pursuing their ways upon this basis to make and sustain good times. There are enormous sums of money waiting to improve railroad transportation, new building, new road building, power and electrical projects. This money will be spent because there is no fright among those who have the direction of these projects. Those whose memory in the stock market goes back to 1907, marvel at the different manner in which the market was handled in October and November of 1929. There was not an important financial fatality resulting among banks or brokers. We have referred in the beginning to the spirit of co-operation, and to many this word is so commonplace that it is descried. Nevertheless, that was one of the most substantial factors in stemming the hysteria which prevailed through this period. This, of course, was aided by the very much improved banking system and the strict supervision by the New York Stock Exchange of its members' affairs, all of which point to the fact that business generally is rising to a higher plane and theories changing with them. I again reiterate that I do not see a serious dark cloud on the business horizon at the beginning of this year."

DOWNTOWN BROKERAGE BOARD ROOM

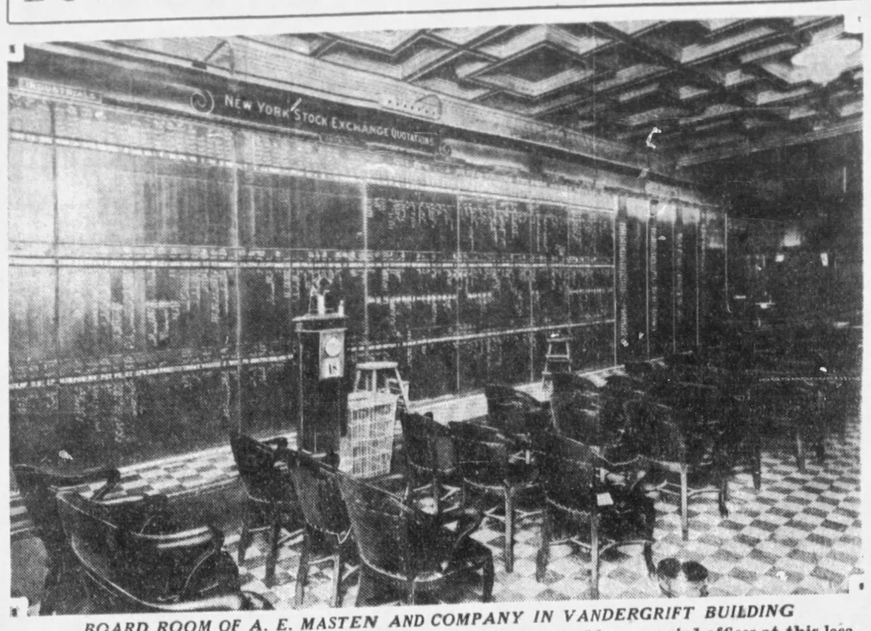

BOARD ROOM OF A. E. MASTEN AND COMPANY IN VANDERGRIFT BUILDING

Board room of the A. E. Masten and Company, which has been in business in Pittsburgh for 39 years and has occupied offices at this location for more than 28 years.

Receiver Appointed For U. S. Worsted

BOSTON, Jan. 11.—Judge Cox in equity session of Superior Court appointed B. Loring Young as receiver of the United States Worsted Company, which failed to pay interest on debenture bonds issued by the Worsted company in 1923. The Old Colony Trust Company recovered a judgment of $3,463,024 against the Worsted company which it failed to pay. Mr. Young was authorized to continue the business.

DEPENDENTS IN U. S. MANY

It is estimated, as the result of a recent exhaustive survey, that 2,000,000 persons in the United States over 65 years of age are partly or wholly dependent for support on other individuals or agencies. This represents about one-third of the aged population of the country. Only a small proportion is under the care of organized philanthropy. The vast majority is dependent in part or entirely upon children and relatives.

In 1925 there were 85,889 inmates in poorhouses, which occupied 345,480 acres of land, of which 53.3 per cent or 184,187 acres were under cultivation. The total value of these poor farms, with buildings and equipment, was $150,485,231. This represents an average of 4.02 acres of land for each inmate and a per capita investment of $1,752.09.

The total maintenance cost of all institutions amounted to $28,740,535, or an average of $334.64 for each inmate, exclusive of the investment involved. If 6 per cent interest on the investment and depreciation is added, the support of an almshouse inmate in the United States costs an average of $439.76 a year. According to latest reports, the average cost of an almshouse inmate 65 years of age and over in Massachusettes, including interest on the investment, was $10.23 per week.

FEW WEALTHY

When we realize from insurance estimates that out of 100 young men starting at 25 years of age, 36 will die before reaching 65 and of the 64 living at 65, one will be wealthy, four well-to-do, five just able to get along and 54 dependent upon children or charity, the necessity for teaching thrift during the earning period and for establishing trust funds which cannot be dissipated by speculation, extravagance or wastefulness for protection in old age is apparent.

Every normal young man has the ambition to succeed and become independent. Few appreciate that the sure road lies in careful expenditures and in consistent saving. Most young men have no thought or fear of the future. Many prosper for a time, spend their money freely, make no provision for later life when earning power has gone, and end their days in dependence, whereas if they had saved and placed their savings in trust funds beyond their temptations, a different story could be told. The lesson applies to rich as well as those in moderate circumstances.

The Union Trust Company of Pittsburgh is issuing a free booklet "Problems That Confront Your Estate," which gives the various methods used in conserving the accumulations of years by creating trusts for the individual's own protection and that of his family.

GROWTH SHOWN BY BENOLITE VARNISH

Organization Formed in 1908 Was Pioneer in Electrical Insulation

Leading electrical equipment manufacturers in the United States and foreign countries are numbered among the steadily expanding list of suctomers of the Benolite Varnish Company

The organization was formed in 1908 as the Benolite Company, Inc., and was one of two pioneer insulating varnish companies.

At the time of the organization the the Benolite Company, Inc., G. A. Benney, Sr., its founder, formulated a code of business ethics which have guided the company through 21 years of success.

Realizing the importance of the electrical field and its pending developments, Mr. Benney appreciated the need for adequate insulating varnishes and compounds. His contribution to the rapidly growing electrical industry was the development of formulae for the manufacture of high class varnishes and compounds which protect and prolong the successful performance of electrical equipment.

SMALL START

Starting in a small way, the Benolite Company grew and expanded until today it is recognized as one of the largest and outstanding manufacturers of insulating varnishes and compounds.

After the decease of G. A. Benney, Sr., in 1924, the responsibilities of the growing business were assumed by his two sons, G. A. Benney, Jr., and M. C. Benney, who continued the business along the same principles as laid down by the founder.

In July, 1929, the company was reorganized and its name changed to the Benolite Varnish Company. To meet the demands of the growing business, the capitalization was greatly increased and the personnel was enlarged.

MANY USERS

The success of the Benolite Varnish Company is measured, not so much by total sales, but by the wide distribution of its products and the large list of satisfied customers. Among the users of Benolite products are some of the largest electrical manufacturers in the United States. A great number of foreign manufacturers all over the world avail themselves of Benolite protection.

Another contributing factor in the popularity of Benolite products, is that they are developed and made by men who, from practical experience, know what is required in the electrical field. These men have devoted a great many years to the study of the electrical field from an insulation standpoint. Manufactured under engineering supervision, controlled by well-equipped laboratories, made from thoroughly tested raw materials, is the guaranteed standard of quality of Benolite Varnishes and Compounds.

The personnel of the Benolite Varnish Company includes G. A. Benney, president and treasurer; T. J. Schrimser, vice president and factory manager; O. V. Stewart, vice president and sales manager, and M. C. Benney, secretary.

Blaw-Knox Sales Gain Expected By Lehman

The four-day convention of the Blaw-Knox Company comes to a close today. The meetings are being attended by the sales force and sales executives from all departments, including both branch and main offices as well as export representatives from South America.

Albert C. Lehman, president, in addressing representative presented figures covering the total sales of the company for 1929, showing a large increase over those of the preceding year. Selling plans were also set forth for 1930 in expectation of a large increase in sales over those of the present year, due in part to the big national construction program which is being contemplated. Mr. Lehman predicts that the year 1930 will be the largest year of the Blaw-Knox Company.

RETAIL TRADE REMAINS DULL

Clearance Sales Form Bulk of Volume With Little Jobbing Activity

The usual dullness prevailing after the holidays continues in both wholesale and retail circles, buying being very light, and many of the dealers being busy with inventories, according to R. G. Dun & Co.

Retailers are not handling much business aside from clearance sales which appear to be producing moderate results. Jobbers report such buying as there is being almost entirely for filling in purposes and advance orders are very small. Travelers have not, as a rule, started on the road and little improvement is expected before the fifteenth of the month.

YEAR GOOD

While the year 1929 was phenominal in many respects and production in most lines maintained a higher than normal rate throughout the year until October, there was a very sharp falling off in the last two months of the year. December, in particular, registered a sharp decline. Bank clearings during 1929 exceeded $10,000,000,000 for the first time, December being the only month to fall below the corresponding month of 1929.

Building construction did not, however, equal the 1928 total, the number of permits issued in 1929 totaling 6,143, compared with 7,061 in 1928, and the estimated cost in 1929 was $36,174,512, as compared with $40,254,060 in 1928. Permits for new buildings in 1929 were nearly $7,000,000 less with permits for alterations over $2,000,000 higher, with additions and extensions about $500,000 higher. A number of large buildings are in prospect for this year and a fair volume of construction work is anticipated.

OUTPUT GAINS

Some improvement in the rate of operations of steel plants has taken place since the first of the year, the average rate of operation now being placed close to 60 per cent, with orders beginning to come in more freely. Plate glass production is still in excess of demand, but some improvement is noted. Window glass production continues low and demand is slow. Electrical equipment producers are operating at a very fair rate with demand holding up quite well. Crude oil production shows considerable increase, and stocks of gasoline are also growing.

Demand for bituminous coal continues very slow, but production is at about the average rate which has prevailed of late. Western Pennsylvania grades of run-of-mine coal are quoted per net ton at mines as follows: Steam coal, $1.25 to $1.75; coking coal, $1.50 to $1.75; gas coal, $1.65 to $1.75; steam slack, 80 to 90 cents, and gas slack, $1 to $1.10.

GOES TO SALES CONFERENCE

M. Sobel, manager of the Pittsburgh store of the Richman Brothers Company, has been invited to attend a sales conference at the company's general offices and factory in Cleveland, January 13 and 14. Managers of 40 stores, together with leading sales agents from all parts of the country, have been called to this meeting to discuss sales plans for 1930.

The sessions will be under the direction of Carl Felder, general sales manager; N. G. Richman; Charles L. Richman, president; Henry C. Richman, secretary and treasurer; F. C. Lewman, vice president; R. H. Kohn, vice president, and other officials of the company will address the meetings and take part in the discussion.

The Richman Brothers Company has just completed the most successful year in its history, and has made plans for still greater expansion this year, according to Sobel.

REDUCED RATES for cross country trips at any time anywhere there is air. Hops $3, $5, $7.50 for 50-Mile Trip. FLYING SCHOOL—All students employed during daytime will be given instruction after working hours until dark on weekdays and on Sunday morning.

AERIAL PHOTOGRAPHY SHIPS FOR SALE

PARACHUTE JUMPING—Adjoining Mayer Field every Sunday and Holiday by King Joe

MAYER AIRCRAFT CORPORATION

Pittsburgh and Bridgeville, Pa. 9 Minutes Drive From Pittsburgh on U. S. Route 19.

SCHOOL OF BUSINESS

Day and Evening Sessions

Send for Booklet, "Education Today"

NON-SECTARIAN PITTSBURGH CO-EDUCATIONAL ACADEMY FOUNDED 1852

531 Wood St.—Atlantic 6757

GO BY MOTOR COACH

Fares from Pittsburgh

	One Way	Round Trip
BALTIMORE, MD.	$6.25	$11.25
Cumberland, Md.	4.00	7.20
Fairmont, W. Va.	3.00	5.00
Frederick, Md.	5.60	10.10
GETTYSBURG, PA.	6.15	11.05
Hagerstown, Md.	5.50	9.90
Morgantown, W. Va.	2.00	3.50
Oakland, Md.	3.90	6.90
Steubenville, O.	2.50	4.20
WASHINGTON, D. C.	7.00	12.60
Washington, Pa.	1.00	1.50
Wheeling, W. Va.	1.50	2.50
Winchester, Va.	6.20	11.15
Clarksburg, W. Va.	3.77	6.40

TERMINAL

972 Liberty Ave. CO 4107

BLUE RIDGE TRANSPORTATION CO.

WHITE STAR LINES, Inc.

OF THE

WEST PENN

MOTOR COACH LINES

MELLON LETTER OF CREDIT—

A World-Wide Bank Account.

MELLON NATIONAL BANK

Foreign Bureau

MILK AND ICE CREAM OF SUPERIOR QUALITY

LIBERTY DAIRY PRODUCTS CORPORATION

Main Office: Forbes Street at Sixth Avenue

Call Grant 6900 *Pittsburgh, Pa.*

THE PENN MUTUAL LIFE INSURANCE COMPANY

"AN AGENCY OF TRAINED MEN"

That's Why We Are Already 100% Ahead of Last Year.

CLARK BUILDING PITTSBURGH, PA.

THE ROXIAN THEATRE

McKEES ROCKS

Featuring Paramount—Warner—Fox Super Productions

AN IMPERIAL CHAIN THEATRE

HARRISON CONSTRUCTION CO., INCORPORATED

GENERAL CONTRACTORS

2101 Sidney Street, South Side, Pittsburgh, Pa.

STREET PAVING, ROAD BUILDING, CONCRETE CONSTRUCTION EXCAVATING, SEWERING.

PHONE HEMLOCK 4012

MOUNTAIN VALLEY WATER

From Hot Springs, Arkansas, is recognized throughout America as a Natural Aid in the successful treatment and prevention of kidney, bladder, liver and stomach trouble. Delightful for table use. Phone or write for literature and prices.

MOUNTAIN VALLEY WATER CO.

Court 0622. 414 FIRST AVE., PITTSBURGH

AMERICAN FRUIT GROWERS Inc.

International Distributors of Blue Goose Brand —the Finest Fresh Fruits and Vegetables

GENERAL OFFICES . . . PITTSBURGH, PA.

Oswald & Hess Company, Inc.

Delicious Brand Meat Products

Always Assure Fresh Meats

Pittsburgh Products

PITTSBURGH STEEL CO.

ROUND TABLE OF BUSINESS

JANUARY STEEL OUTLOOK VAGUE

Increase in Backlog of Steel Corporation Is Unfavorable Factor

By B. E. V. LUTY.

Production of Bessemer and open-hearth steel ingots in December is reported at 59.07 per cent of capacity, which is somewhat above the average of estimates made late in the month. It will not be easy for January to show the usual seasonal gain over December, which in the last eight years has averaged 12 per cent, while furthermore, when December production was light, as it was last month, January showed a percentage gain above the average.

With Bessemer and open-hearth reported monthly and an allowance for electric and crucible, total steel ingot production last year was about 54,700,000 tons, or 9 per cent over 1928, but that is not illuminating as neither of the years was consistent, 1928 having an unusually good second half while the first nine months of last year were exceptional.

INGOT OUTPUT DECLINE

The important point is that the bulge was such as to make production in the 12 months through September about 56,750,000 tons, which was 21 per cent above 1926, a very good year in its time, but only 15 per cent over 1920, six years earlier. The very high production in the recent period was altogether exceptional and cannot possibly be regarded as any sort of a standard. If this year could show 50,000,000 tons, it would be classifiable as quite a good year by any long range comparison and there is little likelihood that it will show 50,000,000 tons.

Both steel ingot and pig iron production decreased 14 per cent from November to December. Usually when there is a decrease it is greater in steel. The Iron Age pig iron report for December shows 20 furnaces banked or blown out and none put in, which is very unusual. This worked out into capacity in blast January 1 being under average production during December. This is quite unusual for the time of year and does not augur well for steel production this month.

TRADE PROSPECTS

The actual fact is that general trade prospects are being exaggerated in nearly all quarters, creating relatively favorable impressions which are certain to be disappointing in the next few weeks. That is no unusual experience, it should be remembered, for even in good years more has sometimes been predicted than was realized. About February 1, 1926, there was no little disappointment; yet the year was really a good one. This time efforts to create favorable "sentiment" have been much greater.

The steel producers nurse no illusions on the subject thus exhibiting the intelligence for which they are noted; their silence is politeness to those who make rosy predictions. When steel producers predict a good average year, they are not indicating the amount of tonnage the public might infer from some of the general trade predictions made elsewhere.

STEEL SUPPORT

Steel production at the present time is supported chiefly by lines that were already active. In lines that were not active in December, there is some improvement; but not much. Rails are booked for the half year as well as usual, but on account of early buying in the regular seasonal movement, there was heavier production last month than usual. Freight car shops are operating almost as well as their average in the last nine months and there are predictions of a fair volume of car buying in future. Somewhat similar predictions a couple months ago have not fully eventuated. The structural fabricating shops are very well booked and are taking steel as formerly. It is probably only an incident that in the past week very little structural business has been reported as closed. The farm implement factories are working well as they have been.

Reports of improvement in the automobile industry are quite misleading as to any substantial tonnage of steel being involved. Last month's automobile production was only about 125,000, a trifle under one-fifth the peak production of April and a trifle over one-fifth the monthly average in the first half of the year. Even this small December production is thought to have been accomplished largely by using stocks of steel and parts. Thus the automobile industry could double or triple its steel buying and still not take a substantial tonnage.

U. S. STEEL ORDERS

The Steel Corporation's statement of unfilled obligations, showing 291,848 tons increase during December, is not favorable, but it is less unfavorable than might have been expected in the circumstances. There were rail orders and tin plate contracts largely in excess of shipments, accounting for the entire increase, and leaving a net decrease in other steel products, whereas ordinarily there is such contracting in December, for first quarter, as to contribute to the increase.

For the fourth quarter, there was an increase of 514,612 tons in unfilled obligations, and the excess of rail orders over rail shipments was probably in excess of that amount. The rail business is not significant of trade conditions as it is routine, coming every year.

PRICE DECLINES

Two months ago hopes were entertained that the finished steel price structure as it existed then, after a few small declines, would hold. It seemed easier for mills to hold familiar prices than to hold new and lower prices. With one slip after another in open market quotations, and unusual concessions in lines that are nominally unchanged, there are really only two major products, rails and pipe, that have held entirely. Standard rails rarely change and as pipe mill operations have lately averaged under 40 per cent there is no particular significance in prices holding. All descriptions of sheets have slipped more or less, tin plate had a decline at an altogether unusual time, strips are off $2 a ton except on carloads and other small lots, and bars, shapes and plates are being shaded in the East.

On small purchases of select heavy melting steel scrap the Pittsburgh district market has advanced $1 a ton, but the advance is not significant as to general trade conditions. Eastern Pennsylvania and Chicago have shown no particular change.

Plans To Extend Standards Use

NEW YORK, Jan. 11.—The expenditure of nearly a half million dollars during the next three years for the establishment and adoption of authoritative national industrial standards for nearly all industries has been announced by William J. Serrill, president of the American Standards Association. This fund, underwritten by a large group of industrial organizations, represents the most important effort to extend the benefits of industrial standardization to producers, distributors, and consumers, which has been made since the founding of the American Standards Association in 1918.

The underwriting was arranged by a group of leading industrial executives consisting of James A. Farrell, president of the United States Steel Corporation; Gerald Swope, president of the General Electric Company; George B. Cortelyou, president of the Consolidated Gas Company of New York, and F. A. Merrick, president of the Westinghouse Electric and Manufacturing Company.

Western Union Share Split Hinted

NEW YORK, Jan. 11.—The Western Union Telegraph Company probably will show around $16 a share for 1929 on 1,023,781 shares outstanding, against $15.10 in 1928.

Western Union shares are widely held. High prices obtaining for the stock have not made for increasing the stockholders' list. It is thought probable that the wish of some of the directors that the stock be split will meet with greater favor from the management, although hitherto it was definitely opposed to such action.

U. S. & Foreign Shows Record Income

By GEORGE H. SNYDER.

THE United States and Foreign Securities Corporation, one of the pioneer investment trust organizations in this country, has reported record earnings for 1929 in spite of the drastic condition of the stock market in the final months of the year. The company is one of the few investment trust organizations to show such results.

Net income for 1929 was $11,710,089 compared with $7,652,887 in the preceding year. This was equivalent to $9.91 a share on 1,000,000 shares of common stock after deducting dividends on the preferred stock. In 1928 net income was equivalent to $5.85 a share against $1.39 in 1927 and $1.56 in 1926.

At the end of the year securities held were worth $8,342,682 in excess of their original cost. The balance sheet shows holdings with an aggregate value of $41,684,315 compared with a cost of $33,341,532.

Security Income Gains

PROFITS from dividends and interest on securities held have been showing a steady gain. Last year this amounted to $2,452,264 which was substantially in excess of dividend requirements on the first and second preferred stocks.

This figure compared with $1,938,566 in 1928, with $1,760,781 in 1927 and with $1,557,853 in 1926. While the bulk of the company's income has been secured from profits taken in the sale of securities the actual return on investments held has been showing a very satisfactory rate of gain. The policy of the company is not to include stock dividends as part of earnings.

Position Liquid

APPARENTLY the United States and Foreign Securities Corporation had a very large share of its resources in liquid form at the time of the break. The balance sheet of December 31, 1929, shows cash and call loans receivable of $20,538,430. This compared with only $171,780 at the end of 1928.

The fact that profits appear to have been taken on many securities at high prices during the past year now places the company in a very favorable position to buy when market conditions are again favorable.

While the company has made substantial profits on the sale of holdings, officials state that it was not organized with the idea of creating a strictly trading organization and that their principal efforts are being devoted to building up income from investments.

Publishes Holdings

THE company was the first of the large investment trusts to follow the practice of making complete lists of its holdings public. The annual report just published again discloses full details of securities owned.

An analysis of the holdings at the end of the year reveals that railroad stocks comprise almost a third of the total, their aggregate market value exceeding $12,300,000. The investment portfolio also includes approximately $9,000,000 in bank stocks, $6,000,000 in industrial shares and $2,000,000 in public utility stocks.

United States and Foreign has an investment of $9,304,965, at cost, in the second preferred and common stocks of the United States and International Securities Corporation.

Mineral Waste to Be Studied Soon

WASHINGTON, Jan. 11. — A study designed to check the present waste of mineral resources due to over-production in the industry has been initiated by the American Mining Congress. This action was taken at a meeting of the board of directors in accordance with a resolution adopted at its convention in this city last month. The investigation will be conducted by the following committee representing the various branches of the mining industry:

Clinton H. Crane of the St. Joseph Lead Company, of New York; Ralph M. Roosevelt of the American Zinc Institute of New York; C. E. Bockus of the National Coal Association of New York; F. H. Brownell of the American Smelting and Refining Company, of New York; S. L. Mather, of the Cleveland-Cliffs Iron Company, of Cleveland; S. D. Warriner of the Lehigh Coal and Navigation Company, of Philadelphia, and E. B. Reeser of the American Petroleum Institute of Tulsa.

Algoma Steel Corp. Gets Rail Order

MONTREAL, Jan. 11.—Algoma Steel Corporation has received a substantial order for rails from Canadian Pacific Railway. Merchant mill, which resumed December 16 after being idle while new equipment was being installed in order to double capacity, continues in full operation.

SCHOOL OFFERS ADDITIONAL COURSES

Pittsburgh Academy Adds Six New Subjects to Be Taught by Specialists

Pittsburgh Academy, with 48 years of educational experience, will offer, beginning February 11 and 13, new courses in advertising, correct English, salesmanship, good taste in dress, public speaking and typography.

These courses will be conducted by experts; outstanding men and women who speak the language of business, and are thoroughly familiar with its problems.

NEW TEACHERS

The following instructors have been retained: Public speaking, William W. Hague, former instructor of public speaking at Washington and Jefferson College and president of the Mail Ad Service in Pittsburgh; correct English, Frank X. Sullivan, director of publicity at Pittsburgh Academy; salesmanship, C. G. Phifer, department store representative for National Cash Register Company; advertising, Clyde Fellows, production manager of Ketchum, MacLeod & Grove, Inc., good taste in dress, Helen Ryman, president of Women's Advertising Club in Pittsburgh and editor of Charm Mart, Pittsburgh Press; typography, Edwin H. Stuart, president of Stuart Typographic Service, and George Kinnard, vice president of production, Edwin H. Stuart Company.

The classes will meet on Tuesday and Thursday evenings. All of the courses except the typography will consist of 16 one and one-half hour periods held weekly. The typography periods will be two hours each.

OTHER COURSES

In addition the school offers thorough training in secretarial, business administration, stenography, bookkeeping and accounting in the school of business, and in the academic department training in college preparatory and high school equivalent subjects for adults. Classes are conducted in the day and evening, and full or part time courses are offered. The groups are small, the instruction individual, and the progress of the student dependent upon his ability and diligence.

The school is conveniently located downtown at 531 Wood street, near Oliver avenue.

Over 8,000 Towns Get Roof Air Markings

NEW YORK, Jan. 11.—More than 8,000 towns of from 1,000 to 10,000 population have identified themselves by proper roof markings as an aid to aerial commerce, according to a final report of the roof marking campaign just compiled by the Daniel Guggenheim Fund for the Promotion of Aeronautics. The campaign was recommended by Capt. Emory S. Land shortly after assuming his duties as vice president of the fund and was conducted by Milburn Kusterer until its completion December 31.

As a result of the Fund's efforts, 4,074 towns and cities which previously were not identified have reported that they now have proper and adequate roof markings. Nearly 2,000 other communities are now completing identification and another 2,000 reported that they had proper identification signs previous to the inauguration of the campaign in October, 1928.

NEW POLICIES OFFERED

The Knights Life Insurance Company of America has announced a new line of juvenile policies which include whole life, 20 pay life, endowment and children's educational policies.

Policies are written insuring children from birth to the age of 5 up to $5,000 or from the ages of 5 to 15 for double this amount.

Provisions have been made at only a small additional expense for the payment of premiums weekly.

WHEN IN NEW YORK—
Pittsburghers will find our four uptown offices conveniently located at 1977 Broadway, in The Ambassador Hotel, at 350 Madison Avenue, and in The Warwick Hotel.
C. D. HALSEY & CO.
ESTABLISHED 1894
MEMBER
New York Stock Exchange, Pittsburgh Stock Exchange, New York Curb Market

The NEW WILLIAM PENN GARAGE
LOWEST RATES
ENTIRELY NEW IN OWNERSHIP AND MANAGEMENT
TUNNEL STREET (OFF BIGELOW BOULEVARD)

IF FIRE INTERRUPTS YOUR BUSINESS PROFITS CEASE OR ARE REDUCED—
BUSINESS INTERRUPTION INDEMNITY AFFORDS COMPLETE PROTECTION AGAINST LOSS
EDWARDS, GEORGE & COMPANY, INC.
INSURANCE
307 Fourth Avenue Telephone Court 3060
"65 Years Continuous Service"

Locate Your Offices
In the Heart of Pittsburgh's Legal and Financial District
Law and Finance Building
Fourth Avenue and Cherry Way
ATlantic 3506 J. R. CRUTCHFIELD Managing Director

MARSHALL BROS. CO.
Passenger and Freight Elevators
Made to comply with Fire Underwriters Specifications
SOUTH 21st and MARY ST. PITTSBURGH, PA.
Made in Pittsburgh Phone Hemlock 1340
FIRE DOOR DEPARTMENT

ARCHITECTS & BUILDERS
FREE—EXHIBIT—PERMANENT
A Modern Display of Materials and Appliances
A Show Room for Distributors and Sales Agents
A Meeting Place for Architects, Builders and Clients
ATLANTIC 7557
514 SEVENTH AVENUE - - - PITTSBURGH, PA.

New Health Features at the
PITTSBURGH NATATORIUM
ULTRA VIOLET SUN RAY BATHS
ORDER YOUR SUNSHINE A LA CARTE
540 DUQUESNE WAY, NEAR SIXTH ST. Phone Grant 9876

AMERICAN REDUCTION CO.
1942 Forbes St. Tel. Grant 0503
Pittsburgh

CHARACTER LOANS
AN UNUSUAL SERVICE
For small borrowers who want fair treatment.
PITTSBURGH THRIFT CORPORATION
Telephone: Atlantic 8101-8102-8103
434 DIAMOND ST. PITTSBURGH, PA.

SPANG, CHALFANT & CO., Inc.
CLARK BUILDING
PITTSBURGH, PA.
SPANG WELDED PIPE — Welded Pipe Mills — Sharpsburg, Pa.—Etna, Pa.
STANDARD SEAMLESS PIPE — Seamless Pipe Mills — Ambridge, Pa.

VISIT PITTSBURGH'S POWER PLANTS
YOU are invited to visit two of the greatest power generating stations in the world, the Colfax and Brunot Island plants. There you may see the mammoth electric generators and the development of electricity from coal to current.
The Allegheny County Steam Heating Company's monster plant, the Stanwix plant, is also open for your inspection.
Duquesne Light Co.
Card of admission may be had from the Central Office, 435 Sixth Avenue

EVERY third person in the United States over 65 years old is dependent. Put your money in trust and avoid probable misery in old age.
Free booklet on problems of your estate.
We welcome the opportunity to serve you.
Capital and Surplus $60,000,000.00
THE UNION TRUST COMPANY OF PITTSBURGH
Fifth, Grant, Oliver and William Penn Place

Use Neville Poco-Mixed Coke
Phone your dealer and tell him you want to try this better Coke. It is clean and odorless, gives intense heat and leaves very little ash.
If your dealer can't supply you promptly phone our city office—ATlantic 2290.
Davison Coke & Iron Co.
Oliver Bldg.
Plant, Neville Island

R. D. THOMAS & COMPANY
GENERAL CONTRACTORS
CONCRETE WORK
EXCAVATING
SEWERING AND PAVING
7121 JENKINS ARCADE
PITTSBURGH, PA.

TWO PITTSBURGH OFFICES
VANDERGRIFT BUILDING
Court 8900 323 Fourth Ave.
KOPPERS BUILDING
Grant 5300 Grant St. at Seventh Ave.
A. E. MASTEN & COMPANY
Established 1891
Members
NEW YORK STOCK EXCHANGE
PITTSBURGH STOCK EXCHANGE
CHICAGO BOARD OF TRADE
NEW YORK CURB (ASSOCIATE)
PITTSBURGH, PA.

To Make Pittsburgh An Aviation Center
Pittsburgh Aviation Industries Corporation
724 OLIVER BLDG.
Atlantic 0816

CHARLES B. HORTON AGENCY
Standard Life Insurance Company of America
"Life Insurance Your Safest Investment"
Standard Life Bldg.
COurt 0272
Pittsburgh, Pa.

American Tar Products Company
KOPPERS BUILDING, PITTSBURGH, PA.
TAR PRODUCTS OF EVERY DESCRIPTION, INCLUDING
TARMAC ROAD TARS—ATP ROOFS—CREOSOTE OILS—ROOF CEMENT
WOOD PRESERVER—ROOFING PITCH AND FELT

BENOLITE VARNISH COMPANY
MANUFACTURERS OF
INSULATING VARNISHES and COMPOUNDS — BENOLITE — PROTECTIVE COATINGS
Factory MANOR, PA. Koppers Building PITTSBURGH, PA.

M. O'HERRON COMPANY
GENERAL CONTRACTORS
First and McKean Streets, South Side, Pittsburgh, Pa.
PHONE HEMLOCK 2563—2564

FLY By the PATH of the EAGLE
To WASHINGTON—CLEVELAND
More than 1,500,000 miles flown with air mail and passengers without loss of a single letter or slightest injury to any passenger.
Schedule and Rates
NORTH BOUND
12:30 P. M. Lv. Washington, D. C.
2:30 P. M. Lv. Pittsburgh $27.00
4:00 P. M. Ar. Cleveland $18.00
Fare Washington to Cleveland $45.00
SOUTH BOUND
12:30 P. M. Lv. Cleveland, Ohio
1:45 P. M. Lv. Pittsburgh $18.00
3:30 P. M. Ar. Washington $27.00
Fare Cleveland to Washington $45.00
Clifford Ball, Inc.
Washington.....National 2331
Pittsburgh...McKeesport 7111
Cleveland.....Clearwater 1184
HEADQUARTERS—BETTIS AIRPORT

"We BOLT and RIVET the World Together"
PITTSBURGH SCREW & BOLT CORPORATION
Largest Manufacturers in the World of Bolts, Nuts, Rivets, Foundation Rods, etc.
PITTSBURGH
CHICAGO NEW YORK

The New Plaza Office Building
Its rentals are not excessive. You can secure a first-class office or suite of offices, keep your overhead within reason and enjoy pleasant and dignified quarters.
Let Us Help You Make a Selection That Will Satisfy
FLEMING & FLEMING, Renting Agents
Atlantic 2644 801 Plaza Building

PHONE ATLANTIC 4328
HALL PRINTING COMPANY
W. L. HALL, Prop.
Loose-Leaf Printing and Ruling a Specialty
MODERN EQUIPMENT
4th Floor, Sun-Telegraph Bldg., Pittsburgh, Pa.

HUDSON-ESSEX REDUCTION
on all present models $105 to $657.50
PIERPOINT MOTOR COMPANY
5001 Baum Blvd., Pittsburgh, Pa. Mayflower 3100

art
Art Study for beginners. Advertising Illustration, two-year course. Fashion Drawing or Interior Decoration, one-year course. Also three evenings weekly, Saturday mornings and afternoons. Our graduates' success your guarantee. Call or write for Bulletin.
THE ART INSTITUTE of Pittsburgh
545 Sixth Avenue, at Fifth

ALLEGHENY GARBAGE CO.

EVENING SUN-TELEGRAPH MARKETS

Stocks Head Down | *Plate Glass Advances*

STOCK MARKET PRICES TURN DOWNWARD

Shares Open Irregular, Then Head Lower Under Bear Pressure Renewal

NEW YORK, Jan. 11.—(AP.) — The stock market opened with price trends irregular and movements largely narrow today. Union Pacific mounted 2 points, Lambert ⅞, Electric Auto Lite ¾, International Nickel ⅝. American Telephone and Columbia Gas each lost ¾. Hudson Motor and American Sugar about ½ and Westinghouse Electric ⅜.

Week-end liquidation and renewal of bearish pressure turned the whole market downward before the end of the first half hour, several important shares showing losses of 1 to 4 points.

Overnight news was not of sufficient significance to influence the market, although it was fairly favorable. The week-end trade and business news reported gradual improvement in industry, although indicating that retail trade had suffered from unfavorable weather.

Announcement that the dividend declared on the Fox Film class A stock last month would be paid in stock rather than cash was a further indication of the troubled affairs of the Fox interests, and the stock dropped a point to 19⅛, which is 3 points above its low of December.

Auburn Auto lost 4 points. General Electric and Air Reduction 3 points. Shares losing 1 to 2 included American and Foreign Power, U. S. Steel, U. S. Industrial Alcohol, American Can, Johns-Manville, International Harvester, Anaconda, Western Union, Public Service of New Jersey and Frisco Railroad. Among the few stocks to move higher were Macy, up 2¼, and Coty, up 1 point.

Foreign exchanges opened steady, with sterling cables unchanged at $4.87.

West Penn Power Promotes Officers

Announcement is made by H. L. Mitchell, president of West Penn Power Company, of the promotion to vice presidents of A. N. Cartwright and P. H. Powers.

Mr. Cartwright, formerly general superintendent of operations in the power division, will be operating vice president in charge of all engineering and construction connected with generation, transmission and distribution. Mr. Powers, formerly commercial manager, will be commercial vice president in charge of all commercial functions, including the operation of the company's various division and district offices.

Group Plans Move Against Doherty Co.

NEW YORK, Jan. 11.—Philip Adler and Daniel W. Blumenthal have been designated as counsel by the stockholders protective committee representing purchasers of Cities Service and Arkansas Natural Gas stock under the partial payment plan to proceed at once either by litigation or otherwise for the purpose of recovering sums of money alleged now to be withheld from them by Henry L. Doherty Company.

Proposed Iron Rate Cuts Are Rejected

WASHINGTON, Jan. 11.—The Interstate Commerce Commission has rejected the proposal of the Mallory Steamship Company, the Southern Steamship Company, the Southern Pacific Railroad and other southwestern carriers to reduce rates on iron and steel articles from points in Atlantic seaboard territory to interior Texas destinations moving under rail-ocean-rail rates. The reductions proposed amounted to about 7½ cents per 100 pounds in most cases.

British Foreign Trade Falls Off

LONDON, Jan. 11.—The British Board of Trade reports December imports into the United Kingdom totaled 106,574,000 pounds against 108,217,000 pounds in November, and exports of 58,429,000 pounds against 63,125,000 pounds. Re-exports were 7,937,000 pounds against 8,237,000.

Fox Film Will Pay Dividend in Scrip

NEW YORK, Jan. 11.—Directors of the Fox Film Corporation have decided to pay the dividend of $1 on the class A stock in scrip instead of cash. This dividend was declared on December 5 and is payable January 15 to record of December 31.

BANK CLEARINGS

Pittsburgh	
Exchanges today	$27,006,799.48
Balances today	12,157,364.64
Exchanges wk. ago	37,304,885.74
Balances week ago	16,861,685.17
Exchanges year ago	30,432,222.90
Balances year ago	11,890,064.15
Exchanges for wk.	164,857,042.99
Balances for week	73,899,494.37
Exchanges prev. wk. (five days)	182,844,833.20
Balances prev. wk. (five days)	76,822,202.64
Exchanges same wk. last year	176,746,812.25
Balances same wk. last year	72,451,515.62
New York	
Exchanges	$1,380,000,000
Balances	147,000,000
Credit balance	143,000,000
United States Treasury	
Receipts Jan. 9	$6,412,833.69
Expenditures	12,153,484.91
Balance	136,533,881.96

NEW YORK CLOSE WITH NET CHANGES

SATURDAY, JANUARY 11, 1930

1930 High	1930 Low	An Div Rate $	Stocks	High	Low	Close	Net Ch'ge
			—A—A—A—A—				
33¾	28⅜	....	Abitibi Pow & Paper	29	29	29	+ ½
78⅜	70½	6	Do pref	70¾	70½	70½	−1
46	45	....	Abraham & Strauss	....	....	....	....
104	104	7	Do pref	104	104	104	....
27¾	25	1.60	Adams Express	25⅝	25⅝	25⅝	− ⅛
14¾	11½	....	Advance Rumely	14¾	13½	14¼	+1
27	22	....	Do pref	27	25	27	+3
¾	½	....	Ahumada Lead	⅝	⅝	⅝	− ⅛
131½	122½	4.50b	Air Reduction	128⅝	125⅝	127⅛	−1¾
2⅝	1⅜	....	Ajax Rubber	2⅜	2¼	2¼	− ⅛
9	7½	....	Alaska Juneau	8¼	8¼	8¼	0
25¾	23⅛	....	Alleghany Corp	25⅝	24¼	25¼	+ ¼
90⅝	90½	5.50	Do rcts x war	90½	90½	90½	....
265	255¾	6a	Allied Chem & Dye	263¾	263¼	263¼	−1¾
52	49½	3	Allis-Chalmers	51½	50¾	50¾	− ¾
3	2⅝	....	Amalga Leather	3	3	3	....
22	20	2	Amerada Corp	21	20¾	21	0
7¾	7	....	American Agri Chem	....	....	....	....
29¼	28	....	Do pref	28½	28½	28½	+ ¼
44⅛	41⅛	....	American Bosch Mag	42½	42¼	42¼	− ½
48	47	2.40	American Brake Shoe	48	47	48	+1
9¾	8⅜	....	American Brown Bov	....	....	....	....
65	60½	7	Do pref	61½	61½	61½	....
125¼	116⅛	5b	American Can	123⅞	121½	122	−1⅝
32½	29	1.60a	American Com Alcoh	30⅞	30⅞	30⅞	− ¼
99½	89	....	American & For Pow	94⅞	93½	94½	− ¼
98	95⅛	....	Do 2nd pref	97	96½	97	−1
....	....	....	American H & Leath	....	....	....	....
30¼	29⅛	....	Do pref	29⅞	29⅞	29⅞	....
56½	55⅜	4.20	American Home Prod	55½	55⅜	55⅜	− ⅝
39½	36½	4b	American Ice	36¾	36½	36½	− ¼
39¼	36¾	2a	American Internat	38⅛	38	38⅛	− ¼
2⅝	2¼	....	American-La France	2½	2¼	2¼	− ⅛
31½	30	....	Do pref	30	30	30	....
105	100¼	8	American Locomotive	....	....	....	....
114⅛	114	7	Do pref	114⅝	114⅝	114⅝	0
....	....	....	American Nat Gas	....	....	....	....
69⅞	67	7	Do pref	68	68	68	0
1	¾	....	American Piano	1	¾	¾	− ¼
85¾	77	1a	American Pow & Light	81⅝	81⅛	81⅝	+ ⅜
81⅞	75¼	5	Do 5% pref sta	81¼	81¼	81¼	+ ⅛
101¾	101	6	Do 6% pref	101¼	101¼	101¼	0
31¾	30⅛	1.50	American Rad & Stan S	31¾	31¼	31½	+ ¼
25⅛	22⅝	....	American Republics	24⅝	24	24	0
87⅝	80½	2a	American Roll Mills	87	86	86	−2½
60½	59½	5	American Safety Raz	59½	59½	59½	....
23	17¾	2	American Seating	23	22⅛	23	+ ¾
76¾	71	4	American Smelt & Ref	74½	73⅞	73⅞	− ⅝
137	135	7	Do pref	136	136	136	0
43	42¼	3.50b	American Snuff	42½	42½	42½	− ⅛
50	44½	3	American Steel Fdy	48	48	48	− ½
64¼	60⅛	5	American Sugar Ref	62⅞	62⅞	62⅞	− ⅝
22¾	19½	8	American Sumatra Tob	20½	20½	20½	0
224	216	9	American Tel & Tel	219¼	218	218½	− ¾
27	26⅝	5	American Tel & Cable	26⅝	26⅝	26⅝	0
128	128	8	American Type Found	126	126	126	....
97¾	88½	1a	American Water Works	94¼	93	93⅝	−1⅜
11⅜	7½	....	American Woolen	11⅜	11	11¼	0
33½	19¾	....	Do pref	33½	30	33½	+2
12⅜	8½	....	American Zinc & Lead	11¾	11⅛	11¾	+ ⅝
79¼	72	7	Anaconda Copper	76¼	74⅝	74⅞	−1⅝
42⅛	35	2.40	Anchor Cap Corp	42⅛	42	42⅛	+2⅛
81⅜	80⅛	7	Armour of Del pref	80½	80½	80½	− ¼
6⅛	5⅝	....	Armour of Ill A	5¾	5¾	5¾	0
3½	3	....	Armour of Ill B	3⅛	3	3⅛	+ ⅛
7¼	6½	....	Arnold Constable	7⅛	7	7⅛	+ ⅛
28	24¾	2b	Art Metal Construct	27½	27½	27½	....
30¾	28	2.50	Assoc Dry Goods	30½	30	30	− ¾
90½	90	6	Do 1st pref	90½	90½	90½	+ ½
85	85	7	Do 2nd pref	85	85	85	....
224¼	219⅜	10	Atchison T & Santa Fe	223½	222⅜	223½	+ ⅝
76¾	72¼	....	Atlantic Gulf & W I	....	....	....	....
60	59	4	Do pref	59	59	59	....
39⅛	37⅝	2b	Atlantic Refining	38⅝	38¼	38⅝	+ ⅜
90¾	85	5b	Atlas Powder	90	88½	90	....
208¾	180	4a	Auburn Automobile	182	180	182	−2
8	6	....	Auto Sales Corp	5¾	5¾	5¾	....
21	15	3	Do pref	15	15	15	....
38⅜	37	3	Autostrop Saf Razor A	38	38	38	....
6¾	5¼	....	Aviation Corp	5½	5¼	5½	0
			—B—B—B—B—				
34⅜	31⅛	1.75	Baldwin Locomotive	33	32¾	32¾	− ¼
115⅞	114	6	Do pref	114	114	114	0
117½	115	7	Baltimore & Ohio	117½	117¼	117¼	+ ¼
80¼	79¾	4	Do pref	80	80	80	0
108	107	6.50	Bamberger pref	108	108	108	+ ⅜
65	63	3.50	Bangor & Aroostook	63¾	63¾	63¾	− ¾
3¾	2⅞	....	Barnet Leather	3	3	3	....
23⅞	23⅜	2.25b	Barnsdall Corp A	23⅝	23½	23½	0
16⅜	15	....	Beacon Oil Co	15⅝	15¼	15¾	− ¼
37⅞	34½	2	Bendix Aviation	35¼	34½	34½	− ¾
97⅞	92	6	Bethlehem Steel	96⅝	95¼	96⅜	− ¼
124	122⅜	7	Do 7% pref	122⅜	122⅜	122⅜	− ⅜
54⅜	51⅝	6b	Bohn Alum & Brass	51¾	51¾	51¾	− ¼
4¼	3⅝	....	Booth Fisheries	4	4	4	....
66½	60⅛	3	Borden & Co	64¾	63½	63⅝	− ⅜
36	32⅞	4	Borg Warner	35¼	34½	35	− ¾
17	15	....	Briggs Mfg Co	15⅝	15	15	− ½
23¾	21¼	2	Briggs & Stratton	23¾	23¾	23¾	+1¼
10½	10	....	Brooklyn&Queens Tran	10	10	10	....
54	54	....	Do pref	54	54	54	....
66¾	63	4	Brooklyn-Manhat Tran	65½	65⅜	65½	− ½
20⅝	18	3	Brunswick-Balke Coll	18⅛	18⅛	18⅛	− ⅝
19⅞	15	....	Brunswick Terminal	19¾	19	19¼	+ ¼
25¼	22⅜	1	Bucyrus & Erie	23½	23⅛	23⅛	+ ⅛
107¾	107¾	....	Do pref	107¾	107¾	107¾	....
35⅛	33⅛	2.50	Do CV pref	35⅛	34⅞	35⅛	+1
11¼	9⅝	1.25	Budd Mfg Co	11	10¾	10¾	− ½
11¼	8⅛	1	Budd Wheel	10⅞	10¾	10⅞	− ½
28⅛	27¼	3	Bulova Watch Co	27¾	27⅝	27⅝	− ⅛
49	43¾	1.80	Burroughs Add Mach	45½	45½	45½	0
38	36	2a	Bush Terminal	37	37	37	....
105⅛	100¼	7	Do deb	105⅛	105	105	− ⅛
3¾	3⅜	.50	Butte Copper & Zinc	3⅜	3⅜	3⅜	....
19⅜	17	....	Butterick Co	18¾	18¾	18¾	− ½
95¼	86⅛	....	Byers (A M) Co	92¾	90⅝	92	− ⅛
			—C—C—C—C—				
1¼	1	....	Callahan Zinc & Lead	1⅛	1⅛	1⅛	− ⅛
34⅜	29⅛	4.50	Calumet & Hecla	31⅞	30½	30⅝	− ⅞
20½	19	2	Campbel W & C Fdy	21½	20¾	21½	+1
68	63⅝	5	Canada Dry Ging Ale	66¾	66¾	66¾	+ ⅝
193¾	188	10	Canadian Pacific	193¾	193	193¾	0
28⅜	27	2.80	Cannon Mills	28	28	28	+ ¼
204	192¼	6	Case (J I) Thresh Mach	200	197½	200	0
18⅞	8½	....	Cavanagh-Dobbs	13⅞	12	13⅞	+1⅛
46⅝	35½	3	Celotex Co	42½	42	42½	−1½
26⅞	26	1.50	Central Aguirre	26½	26½	26½	0
34½	30¾	2	Central Alloy Steel	33⅛	32⅝	32⅞	− ⅞
4	4	....	Century Ribbon Mills	....	....	....	....
60	54	7	Do pref	60	60	60	+5
65⅝	62⅝	6	Cerro De Pasco Consol	62¾	62¾	62¾	− ¾
40⅞	36	4.20	Checker Cab Mfg	38¼	37⅝	37⅝	−1⅛
208¼	203	10	Chesapeake & Ohio	206	205½	206	−2¼
67½	63½	3	Chesapeake Corp	66	66	66	− ¼
18	14¼	....	Chicago & East Ill	....	....	....	....
41⅝	36	....	Do pref	41	40½	41	+ ¾
15⅞	14⅛	....	Chicago Great Western	15	15	15	+ ⅜
40⅝	36⅞	....	Do pref	39⅞	39	39¼	+ ⅝
26⅝	24⅛	....	Chicago Mil & St Paul	24⅞	24⅝	24⅞	− ¼
44¾	42½	....	Do pref	44	43⅜	43⅞	− ⅛
85½	84	5	Chicago & Northwest	84⅞	84¼	84¾	− ⅛
23¾	23½	....	Chicago Pneumatic Tl	23¾	23½	23½	....
116¾	114	7	Chicago Rock I & Pac	116½	116½	116½	+ ½
28¾	27	3	Chicago Yellow Cab	27½	27½	27½	+ ⅜
60	57½	2.40	Childs Co	59	59	59	0
38½	35	3	Chrysler Corp	35½	35	35⅜	− ⅛
43	40⅛	3.60a	City Ice & Fuel	41⅛	41	41	....
10½	9	1	City Stores	9⅝	9⅜	9½	− ⅛
138	133¼	4	Coca-Cola Co	138	138	138	0
49	48½	3	Do A	48¾	48¾	48¾	− ⅛
43¾	36½	....	Colorado Fuel & Iron	41⅞	41¾	41⅞	− ⅛
181⅞	169	5b	Columbia Carbon	175¼	174	175	−1
79¼	71⅛	2	Columbia Gas & Elec	77¼	76¼	76½	− ⅝
92½	91	5	Do 5% pref	92½	92½	92½	....
73½	71¼	....	Do F Paid rcts	73½	73½	73½	....
81¼	27½	87	Columbia Graphophone	29¼	29⅝	29⅝	− ½
27⅞	23⅜	2	Commercial Credit	27⅛	27	27	0
37¼	31⅞	3	Do A	37¼	36	36½	0
40⅞	38½	1.60a	Commercial Invest Tr	39½	38½	39½	0
91	89	6.50	Do 6½% pref	89	89	89	....
31	28¾	1	Commercial Solvents	30	29¼	29¼	− ⅝
14⅜	12⅛	.60	Commonwealth & South	14¼	14	14	− ⅛
14⅜	13½	....	Congoleum Nairn	14	13¾	13¾	− ⅛
48	44	7	Consol Cigar	....	....	....	....
68⅜	67½	6.50	Do prior pref	68¾	68½	68¾	+ ¾
17⅜	15½	2	Consol Film Ind	17	17	17	− ⅜
20	18	2	Do pref	19½	19½	19½	+ ½
103¾	96⅝	4	Consol Gas	102	101	101	− ¾
100¾	99⅜	5	Do pref	99⅝	99⅜	99⅝	− ⅛
1⅛	1	....	Consol Textile	1⅛	1⅛	1⅛	0
45¾	43	....	Contin Baking A	44	44	44	− ½
6½	5¾	....	Contin Baking B	5¾	5¾	5¾	− ¾
90¼	88⅜	8	Contin Bak pref	90	90	90	+1¼
58¾	50⅛	2.50	Contin Can	58⅝	58	58	− ½
63⅜	59	2	Contin Insurance	63⅜	62	62	−1
6⅛	5⅜	....	Contin Motors	6	5⅞	6	+ ⅛
23⅜	22	....	Contin Oil	22¾	22⅜	22½	0
33	30¼	....	Continent Shares	30¼	30¼	30¼	0
92⅝	87½	4b	Corn Prod Ref	91½	91	91	−1
29	24¼	2a	Coty Co	27½	26⅝	26⅝	+ ⅛
28⅛	25½	2.25b	Cream of Wheat	26	26	26	− ⅜
22	16	1a	Crosley Radio	16	16	16	−1¼
47¾	43	....	Crown Cork & Seal	46⅛	46⅛	46⅛	+ ⅛
91½	88½	5a	Crucible Steel	91½	91½	91½	+1
1	¾	....	Cuba Cane Sugar	¾	¾	¾	0
⅜	¼	....	Do ctfs	⅜	⅜	⅜	....
13¼	9	....	Cuba Co	13⅛	13⅛	13⅛	+ ⅛
8	7⅛	....	Cuban-Amer Sugar	7⅜	7⅜	7⅜	0
114	113½	7b	Curtis Publish	113½	113½	113½	....
115	115	7	Do pref	115	115	115	....
8⅛	7¼	....	Curtiss-Wright Corp	7⅝	7½	7½	− ¼
15¾	14⅝	....	Do A	14⅝	14⅝	14⅝	− ⅛
80	79	3.50	Cutler Hammer	79	79	79	−1
			—D—D—D—D—				
31	29	....	Davison Chemical	31	30	30½	+ ½
166	161¼	9	Delaware & Hudson	166	164¾	166	+2
205	195⅝	8	Detroit Edison	201	201	201	−1¼
141	140	8	Diamond Match	141	141	141	....
7⅛	6¾	1	Dome Mines	7⅛	7	7	0
80¼	77	4	Drug Incorp	78¾	78½	78¾	− ¼
41	34⅜	4a	Dunhill Internat	41	39	41	+2
120	112½	6.20b	Du Pont de Nemours	115	112	114½	+ ¼
			—E—E—E—E—				
23½	21½	2a	Eastern Roll Mill	22	22	22	....
182¾	175⅛	8b	Eastman Kodak	178¼	178¼	178⅛	−1
31	27⅛	3	Eaton Axle & Spring	29¾	29½	29½	− ½

1930 High	1930 Low	An Div Rate $	Stocks	High	Low	Close	Net Ch'ge
			—E—E—E—				
86¼	81	6	Electric Auto Light	85¼	83½	84	− ½
5⅝	4½	....	Electric Boat	5⅛	5	5	− ¼
54⅛	49¼	1	Electric Pow & Light	52¼	51½	51¾	− ¾
55	51⅝	5	Endicott-Johnson	54	51⅝	52	....
41	39¾	7a	Engineers Pub Ser	41	40⅝	41	+ ⅛
59⅝	56⅛	....	Erie R R	57⅞	56¾	57½	− ⅞
36¾	36	4	Eureka Vacuum Clean	36	36	36	....
23	20	2.50a	Evans Auto Load	20	20	20	− ½
			—F—F—F—				
9⅞	6	....	Fairbanks Co	6⅞	6¾	6¾	+ ¼
28½	22	....	Do pref	23½	23⅜	23½	− ½
36	34½	3	Fairbanks-Morse	....	....	....	....
104	100	7	Do pref	104	104	104	+4
25	25	1.50a	Federal Light & Trac	....	....	....	....
95	94½	6	Do pref	94½	94½	94½	....
37⅛	32	2.40	Federal Water Ser	36⅞	36	36⅞	0
33	29	....	Federated Dep't Stores	33	33	33	....
72¼	65½	2.60	Fidelity-Phenix Fire	70¼	69¾	69¾	−1¾
8⅜	7	.64	Fifth Ave Bus	8⅜	7¾	8⅜	+1⅜
....	....	....	Filene Sons	....	....	....	....
96	93½	6.50	Do pref	96	95⅞	96	....
33⅛	29¾	1.60	Fire Tire & Rub	29¾	29¾	29¾	− ⅛
86⅛	84½	6	Do pref	86	84¾	84¾	−1
55	50⅝	1.50	First Nat Stores	54½	54¼	54½	− ½
3½	3	....	Fisk Rubber	3⅜	3⅜	3⅜	+ ¼
16⅛	13	....	Do 1st pref	15½	15½	15½	− ⅝
15	12¾	....	Do 1st pref cv	13½	13½	13½	+ ⅛
65½	60½	2	Foster Wheeler	61½	61½	61½	+ ½
23⅞	16	4	Fox Film A	20⅝	19⅛	20¾	+ ⅝
43⅜	39⅜	5b	Freeport-Texas	43	42¾	42⅞	0
			—G—G—G—				
7⅞	5⅝	....	Gabriel Snubber Co	7	7	7	− ⅜
4½	4	....	Gardner Motor	4	4	4	0
108¾	99⅜	4a	*General Am T Car	105⅜	102⅞	102⅞	−1⅛
51⅜	49	4	General Asphalt	51⅛	50¼	50¼	− ⅛
30⅛	25½	2	General Bronze	30⅛	29	29¾	− ⅛
249½	238	7.50b	General Electric	244¾	242½	244½	−1
63¼	60⅛	....	Do new	61⅝	61⅛	61⅜	− ½
11½	11⅜	.60	Do special	11⅜	11⅜	11⅜	0
49¼	46¾	3	General Foods Corp	48¾	48⅜	48⅜	− ½
70⅛	66	2b	General Gas & Elec A	....	....	....	....
105	104⅞	7	Do 7% pref A	104⅞	104⅞	104⅞	....
42	38⅝	3.60b	General Motors	39¼	38⅝	39	− ⅜
121	119½	7	Do 7% pref	119¾	119¾	119¾	+ ¼
35½	35⅛	4	General Outd Adver A	....	....	....	....
17⅜	16¼	2	Do ctfs	16⅞	16⅞	16⅞	+ ⅜
36⅜	32⅜	6j	General Pub Ser	34⅜	33½	33½	− ½
92	86⅛	5	General Ry Signal	90⅞	90⅞	90⅞	− ¾
102½	100¼	6	Do pref	102½	102½	102½	....
73	67	4.25b	General Refractories	72	72	72	−1
104⅞	98⅛	5b	Gillette Safety Razor	102¾	101½	102⅜	− ⅝
15	12⅞	....	Gimbel Brothers	14⅛	14⅛	14⅛	....
34	32	2a	Glidden Co	33⅜	33⅜	33⅜	+ ⅜
43¾	37⅞	2.50	Gold Dust	42⅞	41¼	42½	− ⅜
44¾	41	4	Goodrich (BF) Co	44	43½	43½	−1½
96⅝	95⅝	7	Do pref	96⅝	96⅝	96⅝	....
67	62	5	Goodyear Tire & Rub	65	64⅜	64⅜	− ⅝
24⅜	22⅞	2.50	Gotham Silk Hosiery	23⅞	22⅞	23½	− ⅜
74	70	7	Do pref	74	72	74	+3½
8¾	8	....	Gould Coupler A	8¾	8¾	8¾	....
11¼	9⅜	....	Graham-Paige Motor	9¾	9½	9½	− ½
59¾	52¼	8	Granby Consol	55¼	54	55	−1
14⅞	13⅜	....	Grand Union	14	14	14	− ½
38½	37	3	Do pref	38½	38½	38½	....
40	35	4	Granite City Steel	40	40	40	0
21½	19⅞	3.25h	Great North Ore ctfs	21¼	21¼	21¼	+ ¼
33	30⅛	2.80	Great Western Sugar	33	32	32½	+ ½
22	18¼	2	Grigsby Grunow	19⅜	18¼	19	+ ¼
2	1¾	....	Guantan Sugar	2	2	2	+ ¼
			—H—H—H—				
14⅝	12⅝	....	Hahn Dep't Store	14	13⅞	13⅞	− ¼
76⅝	71½	6.50	Do pref	76⅜	76⅜	76⅜	− ¼
108½	100½	7	Hanna 1st pref	107¼	107	107	+ ¾
8⅞	6¾	8j	Hayes Body	7¾	7¾	7¾	+ ½
81⅛	70	....	Hershey Chocolate	78⅝	78⅝	78⅝	−1
21⅞	19	2	Houdaille Hersh B	20	19¼	19¾	0
57⅝	53¼	....	Houston Oil	55½	55	55	−1⅛
39⅞	37	4.50b	Howe Sound	38¼	38	38	−1⅜
47⅞	46½	3.50	Hudson & Manhat	46⅞	46¾	46⅞	− ⅛
62⅞	55⅛	5	Hudson Motor	56⅝	55⅛	55¾	−1¼
24¾	21¼	2a	Hupp Motor	23	22½	22½	− ⅝
			—I—I—I—				
131	128⅝	7	Illinois Central	129	129	129	....
23½	22½	2	Independ Oil & Gas	23⅜	23⅜	23⅜	+ ¼
7	5	....	Indian Motocycle	6⅜	6⅜	6⅜	+ ¼
20½	17¾	....	Indian Refining	19½	19	19	− ½
19¼	18	....	Do ctfs	18⅝	18⅜	18	− ⅝
129	114	5j	Indust Rayon	129	129	129	+5
33	26¾	4	Inspiration Consol	29¾	29¾	29¾	− ⅛
14⅝	13¼	.45	Insurance Shares	14⅝	14¼	14⅝	+ ⅛
25⅝	20⅜	....	Interboro Rapid Tran	23⅞	23⅞	23⅞	− ⅞
26	25	1	Interlake Iron	25⅛	25⅛	25⅛	....
5	4½	....	Internat Agric Corp	4⅞	4⅝	4⅝	....
164¼	160	6	Internat Bus Mach	160	160	160	−4
7⅜	5	....	Internat Comb Eng	6	5¾	6	0
82	78⅜	2.50	Internat Harvester	80¾	80⅛	80¾	− ½
141⅞	141	7	Do pref	141¾	141¾	141¾	+ ½
34¼	31½	2a	Internat Hydro Elec	33½	33½	33½	− ¾
70	65½	4	Internat Match pref	69⅞	68⅜	69¾	+ ¾
30⅝	25	....	Internat Mer Marine	30⅜	30⅜	30⅜	− ⅛
36⅝	31⅜	1	Internat Nickel	35⅝	34¼	35⅛	0
118	118	7	Do pref	118	118	118	....
81½	80	7	Internat P & P pref	81	81	81	− ⅜
29⅛	29⅛	....	Internat Rys Cent Am	....	....	....	....
62¼	61¾	5	Do pref	62	62	62	....
77	71	6	Internat Salt	75	75	75	0
117	105	8b	Internat Silver	....	....	....	....
110	106½	7	Do pref	108	108	108	....
75¾	70½	2	Internat Tel & Tel	73¾	72⅝	73⅛	− ⅞
42	42	4	Island Creek Coal	42	42	42	0
			—J—J—J—				
47½	46	4b	Jewel Tea	47	47	47	− ½
128⅝	117	3	Johns-Manville Corp	127¼	125⅛	127	0
120	118½	7	Jones & Laughlin pref	119⅞	119½	119⅞	0
2½	2⅛	....	Jordan Motor	2¼	2¼	2¼	0
			—K—K—K—				
82	78⅜	5	Kansas City South	....	....	....	....
68½	67⅞	4	Do pref	68⅛	68	68	....
18½	18	1.50	Kaufmann Dep't Store	18½	18	18½	....
41½	39½	4	Kayser (J) Co	39½	39½	39½	− ⅛
4⅜	3¼	....	Kelly-Spring Tire	4⅜	4⅛	4¼	0
84½	29	....	Do 6% pref	33⅛	33⅛	33⅛	−1⅜
25⅜	22⅛	2	Kelsey-Hayes Wheel	23⅞	23½	23⅞	0
8¼	7½	....	Kelvinator Corp	8	8	8	0
84	82½	....	Kendall Co pref	84	84	84	0
62⅛	56½	5	Kennecott Copper	59⅜	58½	59	−1
28	21½	1.50	Kinney Co	22	22	22	....
90	87½	8	Do pref	87½	87½	87½	....
4⅛	3¾	....	Kolster Radio	4⅛	4	4	− ⅛
42	38⅛	1.50	Kraft-Phen Cheese	39⅝	39½	39½	+ ¼
36¾	33⅛	1.60	Kresge (SS) Co	33¾	33½	33⅝	− ¼
26¾	23¾	1.84	Kreuger & Toll	26¾	26	26½	+ ⅜
45¼	43	1a	Kroger Groc & Bak	44⅛	43¾	43¾	− ⅜
			—L—L—L—				
21¼	21¼	....	Lago Oil & Tran	21¼	21¼	21¼	....
100¼	97	8	Lambert Co	99⅞	98	99	0
8½	6¼	....	Lee Rubber & Tire	7½	7¼	7¼	− ½
15	14½	....	Lehigh Valley Coal	14⅛	14½	14¾	− ¼
21⅜	19¾	1	Libby-Owens Glass	20¾	20¾	20¾	− ⅜
98	94	5b	Liggett & Meyers Tob	....	....	....	....
98¼	95½	5b	Do B	97	96½	97	0
40¾	35½	....	Lima Locomotive	39	39	39	− ¼
60	52½	4.25b	Liquid Carbonic	59¼	57	59¼	+1¾
47¾	42⅛	3.75	Loew's Corp	46¾	45½	46¾	+ ⅛
4½	3¾	....	Loft Incorp	4	3¾	4	0
54⅜	50½	2.60	Loose-Wiles Biscuit	54	53⅞	53⅞	− ½
17⅞	16⅛	....	Lorillard (P) Co	17⅛	17	17	0
92½	92⅛	7	Do pref	92½	92½	92½	....
9½	9	....	Louisiana Oil	9¼	9¼	9¼	0
41⅜	38⅛	1.75	Louisville Gas & Elec A	39½	39	39⅛	− ⅜
36⅞	32⅝	2	Ludlum Steel	35½	35	35	−1
			—M—M—M—				
65	61¼	4.50	McKeesport Tin Plate	64⅞	64⅞	64⅞	+ ¾
35½	32	2	McKesson & Robbins	34⅞	34¼	34⅞	+ ⅜
20¼	19	1j	McLellan Stores	19¼	19¼	19¼	+ ¼
73¾	70	6	Mack Trucks	72	71	72	0
145¼	137½	3b	Macy (RH) Co	144½	142½	142½	0
52⅜	48	5	Magma Copper	50¼	50¼	50¼	− ¾
28⅜	25⅛	....	Manhat Elect Supply	28	28	28	0
35½	30¼	2.50	Manhat Elev mod gtd	34⅛	34⅛	34⅛	0
27¾	23⅞	4	Marmon Motor	24	23⅞	24	− ½
43⅜	37½	2a	Mathieson Alk Works	41¼	40⅝	40⅝	−1⅝
17⅞	16⅛	1.50	Maytag Co	....	....	....	....
33½	30	3	Do pref w war	33½	33½	33½	+ ½
33	30⅝	1.40	Melville Shoe	32	32	32	....
18	15⅞	2	Mengel Co	17¾	17¾	17¾	....
18⅝	17	....	Mexican Seaboard	18	17⅞	17⅞	− ⅜
31¼	26⅛	4	Miami Copper	30⅝	29½	29⅝	− ⅝
69	53	3b	Michigan Steel	68	67	67⅞	+ ⅛
28	26½	2	Mid-Continent Pet	27	27	27	+ ½
4⅜	4	....	Miller Rubber	4	4	4	0
15	13⅜	....	Minnea Mol Power	14	14	14	0
54¼	46⅞	....	Missouri Kan & Tex	54¼	53⅜	53⅜	+1
104⅞	103	7	Do pref	104⅞	104⅝	104⅝	− ⅛
90	87	....	Missouri Pacific	89	88¾	89	....
136¼	134½	....	Do pref	136⅛	135⅝	136¼	+1⅛
55¼	49	1.25	Monsanto Chem	55¼	54	54	− ⅛
49⅜	44	3	Montgomery Ward	46⅜	45⅝	46	− ¼
5⅜	3¼	....	Moon Motor	4½	4⅜	4⅜	− ⅜
2	1⅝	.40	Mother Lode Coal	1⅜	1⅜	1⅜	− ⅛
28¾	26½	3	Motor Wheel	28	27⅞	28	− ½
18⅜	12⅞	....	Mullins Mfg Corp	18⅜	17⅞	17⅞	− ⅜
49¼	39⅛	3.50b	Munsingwear Co	48	48	48	0
22	18¾	3a	Murray Co of Am	19½	18¾	19¼	− ½
41¼	35⅝	2	Myer (FE) & Bros	38⅜	38	38	−1
			—N—N—N—				
58½	53¾	6	Nash Motors	54¼	53¼	53¾	−1
12⅜	11⅛	....	National Air Tran	11⅜	11⅛	11⅛	− ½
10⅝	9¾	1a	National Bellas Hess	10⅛	10	10	+ ⅛
184⅞	177	7.50b	National Biscuit	183½	181	183¾	+1½
77¾	73	4b	National Cash Reg A	75¾	75⅝	75⅝	− ⅜
49⅜	45½	2	National Dairy Prod	46⅞	46⅜	46½	− ⅝
31¾	29	2	National Distillers	31¾	31	31⅜	+ ¾
35	32	....	National Pow & Light	33⅜	33⅛	33⅜	+ ⅜
3⅜	1⅜	....	National Radiator	3⅜	2¾	3⅜	+ ⅜
6	4	....	Do pref	6	5½	6	+ ½
....	....	....	National Ry of Mexico	....	....	....	....
1¼	1⅛	....	Do 2nd pref	1¼	1¼	1¼	+ ⅛
102½	102	7b	National Supply	....	....	....	....
115	114	7	Do pref	115	115	115	0
78	70½	15	National Surety	73	72½	73	− ½
81½	28	3	Nevada Consol Cop	30¼	29½	30	− ⅜
172½	167	8	New York Central	169	167½	169	+1
38	35	....	New York Dock	....	....	....	....

1930 High	1930 Low	An Div Rate $	Stocks	High	Low	Close	Net Ch'ge
			—N—N—N—N—				
83½	83½	....	Do pref	83½	83½	83½	....
185¾	185	5	New York & Harlem	185¾	185¾	185¾	+ ½
112½	109½	6	New York N H & H	111⅛	110½	110½	− ⅜
125¼	124	7	Do pref	125	125	125	0
14¾	13⅛	....	New York O & Western	14½	14½	14½	− ¼
100	93¾	f	North American	96¼	95⅝	96¼	− ¾
49⅛	45	3.41	North German Lloyd	49⅛	49⅛	49⅛	− ⅜
87⅞	86	5	Northern Pacific	87	86	86	− ¼
85	83¼	5	Do ctfs	84	84	84	....
			—O—O—O—O—				
10⅜	9⅛	....	Oil Well Supply	10⅜	10	10	0
15¾	13⅞	....	Oliver Farm Equip	15¾	15⅛	15¼	+ ¼
35	31⅛	3	Do CV pref	35	33⅝	35	+1½
3⅜	2¾	....	Omnibus Corp	3⅜	3⅜	3⅜	....
....	....	....	Orpheum Circuit	....	....	....	....
65½	63	8	Do pref	65½	65½	65½	....
290	280	8b	Otis Elevator	290	287	287	−3
			—P—P—P—P—				
8½	7	....	Pacific Coast	....	....	....	....
20	18¼	....	Do 1st pref	18¼	18¼	18¼	....
55½	52⅛	2	Pacific Gas & Electric	53½	53½	53½	− ½
80	72	3	Pacific Light Corp	78¾	77¼	77¼	− ¾
1⅛	1	....	Pacific Oil stubs	1⅛	1⅛	1⅛	0
17⅞	15⅜	1.10b	Packard Motor	16¼	16	16	− ⅛
60⅛	57⅞	....	Pan-Amer Pet & Tran	57⅞	57⅞	57⅞	....
60⅛	58	....	Do B	58⅛	58⅛	58⅛	....
52	48⅝	....	Param-Fam-Laskey	51¼	51	51	− ⅝
29	25	3a	Park & Tilford	25¼	25	25	....
19¾	18	1.50	Parmelee Trans	19¼	18¾	19¼	+1¼
3¼	2⅛	....	Pathe Exchange	3	3	3	0
6½	5	....	Do A	5⅞	5⅝	5⅞	− ⅜
30	28¼	3.89	Patino Mines & Enter	29⅞	29⅞	29⅞	+ ⅜
7⅜	6⅛	....	Peerless Motor	6¼	6¼	6¼	....
29⅛	26¼	1	Penick & Ford	28	27⅛	28	− ⅞
7⅞	6⅛	....	Penna Dixie Cement	7⅜	7⅜	7⅜	+ ⅛
74¾	72⅛	3	Penna R R	74¾	74	74¼	− ⅛
75	71	....	Penny (J C) Co	71	71	71	− ½
43½	39¼	3	Phelps Dodge Corp	41⅝	41⅝	41⅝	− ⅜
9⅜	8¼	1	Philip Morris	8½	8½	8½	+ ¼
35	33¼	1.50	Phillips Petroleum	34	33¾	34	0
1½	1	....	Pierce Oil	1⅛	1⅛	1⅛	....
3	2¼	....	Pierce Petroleum	2⅞	2¾	2⅞	− ⅛
35½	34	2	Pillsbury Flour Mills	35¼	35¼	35¼	+ ⅜
46⅜	45½	2.88	Pirelli Co	45½	45½	45½	− ½
....	....	....	Pitts Term Coal	....	....	....	....
45	45	....	Do pref	45	45	45	....
30	28¼	2	Poor & Co B	28⅞	28⅞	28⅞	− ⅛
52	50⅝	2.25b	Prairie Oil & Gas	51¼	51¼	51¼	0
9	7⅞	....	Pressed Steel Car	8⅞	8½	8⅞	0
56⅞	52⅝	2	Procter & Gamble	56⅞	56½	56½	+ ½
9½	8	....	Producers & Refiners	8½	8½	8½	0
50	46	3.50b	Prophylactic Brush	50	50	50	....
....	....	....	Public Ser Elec & Gas	....	....	....	....
108	106	6	Do pref	108	108	108	0
87⅛	81½	3.40b	Public Ser of N Jersey	85¼	84½	85¼	− ¾
107¾	106½	6	Do 6% pref	107¾	107¾	107¾	− ½
89¼	84	4	Pullman Corp	85¾	84½	84½	−1¾
24⅜	23⅜	1.50	Pure Oil Co	....	....	....	....
113⅝	112¼	8	Do pref	113⅝	113⅝	113⅝	+ ½
81⅜	77	4	Purity Bakeries	81	79⅞	79⅞	0
			—R—R—R—R—				
45¼	41	....	Radio Corp of Amer	41¾	41⅛	41½	− ¼
73¾	72	5	Do pref B	73¾	73¾	73¾	+ ½
24¼	19	....	Radio Keith Orpheum	21⅞	21¼	21⅝	− ⅜
37	33	2.60	Raybestos Manhat	36	36	36⅜	− ⅜
126½	121	4	Reading Co	124¼	124¼	124¼	− ½
29⅝	25⅜	.50	Remington-Rand	28⅞	28¼	28¾	+ ⅛
93¾	92	7	Do 1st pref	93	93	93	....
99	95	8	Do 2nd pref	99	99	99	+2
12⅛	11⅛	1.60b	Reo Motor Car	11½	11⅛	11⅛	− ⅝
79½	72½	4	Republic Iron & Steel	....	....	....	....
109½	107	7	Do pref	109½	109½	109½	....
80	72½	3	Reynolds Tobacco	75½	75	75	+ ⅛
50¼	48¾	3	Do B	49¾	49⅛	49¼	....
44	41	1.92	Rhine West Elec Pow	44	44	44	+1⅜
25⅞	22⅞	2	Richfield Oil (Cal)	23⅜	23⅛	23⅛	− ⅜
19½	18⅛	2a	Rio Grande Oil	19	18¾	19	0
41½	37⅝	2.20	Rossia Insur Co	40⅜	39½	40¼	− ¼
54⅝	52⅝	3.22	Royal Dutch	54½	54⅜	54½	+ ¼
			—S—S—S—S—				
116⅞	111¼	5	Safeway Stores	114	112½	114¾	−2
96¾	96	6	Do 6% pref	96⅛	96⅛	96⅛	....
107	106	7	Do 7% pref	106⅛	106⅛	106⅛	+ ⅛
51½	48½	3b	St Joseph Lead	50⅛	50	50⅛	+ ⅛
109½	107⅝	8	St Louis & San Fran	108¼	108⅛	108⅛	−1⅜
92⅜	92	6	Do pref	92⅜	92½	92¾	+ ⅜
5¾	4¼	....	Schulte Retail Stores	5¾	5⅝	5¾	+ ¼
46¼	35	8	Do pref	42⅞	42⅞	42⅞	0
11	9	....	Seaboard Air Line	10¼	10	10	− ¼
90¾	82⅝	2.50a	Sears, Roebuck	86¾	86	86¾	− ⅜
12	9½	....	Second Nat Investors	11⅛	11⅛	11⅛	0
61¼	58½	5	Do pref	61¼	61¼	61¼	+ ¼
2¾	2½	....	Seneca Copper	2⅝	2⅝	2⅝	0
8¾	8	....	Servel & Co	8¼	8	8⅛	− ⅛
24	23½	2	Sharon Steel Hoop	24	23½	24	....
17½	17	....	Sharp & Dohme	17½	17½	17½	+ ⅜
40¾	36¾	1.50b	Shattuck (F G)	40¼	39⅛	39⅛	− ¾
28⅜	22½	1.40	Shell Union Oil	23¼	23	23¼	0
94¾	86½	3	Simmons Co	91	89⅛	90	− ½
24⅞	23⅝	2	Sinclair Consol Oil	24	23¾	23¾	0
109⅝	109½	8	Do pref	109⅝	109⅝	109⅝	....
8	5½	....	Spider Packing	....	....	....	....
34	23⅝	....	Do pref	32¼	31¼	31½	−2
....	....	....	Solvay Amer Invest	....	....	....	....
96⅛	95½	5.50	Do pref w war	95⅞	95⅞	95⅞	....
27¾	24¼	2.50b	South Porto Ric Sugar	27	27	27	0
58½	56⅝	....	Southern Calif Edison	57⅝	57½	57½	0
123	119¼	6	Southern Pacific	120¼	120¼	120¼	+ ¼
135	132	8	Southern Railways	135	134	135	+1¾
36	33	....	Spalding (A G)	....	....	....	....
110	110	7	Do 1st pref	110	110	110	....
23	19⅞	....	Spang Chalfant	23	23	23	0
17½	15¼	1	Sparks Withington	16⅛	15¾	15¾	− ¼
27¾	21½	....	Spicer Mfg Co	27	26¼	26¼	−1½
28	26⅜	1.50	Standard Brands	27½	27	27⅛	− ⅛
6⅛	4½	1	Standard Comer Tob	6	6	6	− ⅛
119½	110¼	3.50	Standard Gas & Elec	115	114	114½	−1
64¾	64¼	4	Do pref	64¾	64¾	64¾	....
66	64¼	2b	Standard Oil (N J)	65⅜	64½	65⅛	+ ¼
33⅞	32⅝	1.60	Standard Oil (N Y)	32⅞	32¾	32⅞	+ ⅛
2¼	1¾	....	Standard Plate Glass	....	....	....	....
6⅝	4	....	Do pref	5⅞	5⅞	5⅞	− ¾
11¼	10⅛	....	Sterling Securities A	10⅞	10⅝	10¾	− ⅛
39	36⅜	.55	Do CV pref	39	38	39	+1
41	38	3.50a	Stewart-Warner Speed	40⅝	40⅛	40⅝	− ⅛
83¼	79	2	Stone & Webster	80	80	80	− ⅜
45¾	43	5a	Studebaker Co	44	43	44	+ ½
7⅜	6⅛	....	Superior Oil	6½	6⅛	6½	....
23¾	20	....	Superior Steel	22	22	22	+ ½
4	2¾	....	Symington Co	4	3¾	4	+ ¼
10	7⅞	....	Do A	9⅞	9	9⅞	....
			—T—T—T—T—				
56¼	55⅛	3	Texas Corp	55¾	55½	55½	− ¼
59	54⅞	4	Texas Gulf Sulphur	58	57⅞	58	+ ¼
119¾	117	5	Texas & Pacific	119¾	119¾	119¾	....
10¾	10⅛	5j	Texas Pac C & Oil	10⅝	10⅝	10⅝	0
16⅞	13⅝	....	Texas Pac Land Trust	16⅞	15¾	16½	− ¼
31¼	12¼	.60	Tide Water Asso Oil	13	12¾	13	+ ¼
16½	14½	80b	Timken Det Axle	16	16	16	+ ¼
80½	74¾	3	Timken Roller Bear	77	75⅛	76	−1½
9¾	7⅝	....	Do A	8⅝	8½	8½	− ¾
9½	8⅜	....	Transcont Oil	9¼	9⅛	9⅛	0
25½	25	4	Twin City Rap Tran	25⅛	25	25	....
75½	75½	7	Do pref	75½	75½	75½	....
			—U—U—U—U—				
81½	76	2.60	Union Carb & Carbon	80⅛	79¼	80	0
45½	44⅝	2a	Union Oil (Cal)	45¼	45¼	45¼	0
220	215	10	Union Pacific	220	217½	217½	− ½
51¼	46⅝	....	United Air and Tran	49⅞	48⅝	49¼	− ⅝
64	57½	3	Do pref	61⅞	61⅞	61⅞	−2⅛
39⅞	36	1.60	United Biscuit (Amer)	39⅞	39½	39⅞	+ ⅞
50⅞	44¾	2	United Carbon Co	49⅝	48⅛	48¼	−1½
4¾	4	1	United Cigar Store	4⅜	4⅛	4⅛	− ⅜
36	26	6	Do pref	36	36	36	....
33⅜	30⅛	....	United Corp	32⅞	32	32⅜	− ⅛
47½	46⅝	3	Do pref	47	47	47	0
6⅞	5¼	....	United Dyewood	5¼	5¼	5¼	....
15	10	....	United Elec Coal	15	14	15	+2
104⅜	101	4a	United Fruit	103⅞	103⅞	103⅞	− ⅝
34⅞	31⅝	....	United Gas & Improve	34¼	33⅜	34	+ ⅛
98½	97¼	5	Do pref	98	98	98	0
28⅛	25⅛	....	United Piece Dye Wks	26	26	26	− ¾
9⅛	4⅛	....	United Stores Corp A	7⅛	7	7	− ¾
22¼	18½	2	United S C Ir P & Fdy	21¾	21½	21¾	+ ⅛
17⅞	16	....	United States Distrib	17¾	17¾	17¾	− ⅛
27½	18¼	....	United States & For Sec	25½	24½	25	+ ¾
88	85½	6	Do pref	88	88	88	+1
139⅝	130	6	United S Ind Alcohol	133	130⅝	130⅞	−3⅜
63⅜	60	5	United States Rty Imp	62⅞	61⅝	61⅝	−1
27¼	24⅛	....	United States Rubber	25⅝	25⅛	25¼	− ⅜
36½	34¼	3.50	United States Sm R&M	34½	34½	34½	− ⅛
53½	53	3.50	Do pref	53⅛	53⅛	53⅛	+ ⅛
173¾	166	8b	United States Steel	171¼	169½	169⅝	−1⅞
142	141	7	Do pref	142	141⅞	142	....
33	31⅛	2	Utilities Pow & Lt A	32	32	32	0
			—V—V—V—V—				
5⅝	4	....	Vadsco Sales	5⅝	4½	5½	+ ⅞
64	64	7	Do pref	64	64	64	....
54⅝	49⅞	4b	Vanadium Corp	53¼	53	53¼	+ ⅛
....	....	....	Van Raalte	....	....	....	....
54½	54	....	Do 1st pref	54½	54½	54½	....
....	....	....	Virginia Elec & Pow	....	....	....	....
107¾	105⅝	7	Do 7% pref	107¾	107¾	107¾	....
71	65	....	Vulcan Detinning	70	70	70	+2
			—W—W—W—W—				
58	51	....	Wabash Railroad	55⅝	55½	55¾	+1
26¼	24¼	1.50	Waldorf System	26	26	26	− ¼
23¾	21½	....	Ward Baking A	22¼	22¼	22¼	....
4⅝	4⅛	....	Ward Baking B	4½	4½	4½	+ ¼
62	58	7	Ward Baking pref	62	62	62	+2
45	38⅜	4	Warner Broth Pictures	45	42¼	43⅝	+ ⅛
20⅞	19	2	Warner-Quinlan Co	20⅜	20	20⅜	0
5⅝	5¼	....	Webster Eisenlohr	5¼	5¼	5¼	....
24⅛	23½	2	Wesson Oil & Snow	23⅝	23½	23½	....
....	....	....	West Penn Electric	....	....	....	....
99	97¼	6	Do 6% pref	99	98⅛	99	+ ⅛
108	105¾	7	Do 7% pref	106½	106½	106½	0
45	44	4	Western Dairy Prod A	44	44	44	− ⅛
27½	24½	....	Western Maryland	26⅜	25½	25¾	−1
25	21	....	Western Pacific	....	....	....	....
43⅜	40½	....	Do pref	43⅜	43⅜	43⅜	+ ¼
210	190	8	Western Union Tel	206	204	206	0
47⅞	44	2	Westinghouse A Brake	46⅜	45¾	46⅜	+ ⅜

(CONTINUED ON NEXT PAGE)

PGH. PLATE UP IN MARKET HERE

Stock Advances on Light Trading; Exchange Bank Shares Rally 12 Points

The week-end session witnessed a little more activity on the Pittsburgh Stock Exchange, but the price movement remained narrow and most changes were confined to fractions.

Recent strengthening of Pittsburgh Plate Glass was further confirmed today when a small lot of the stock changed hands at 57, up a point from the previous price and a new high on the current recovery. Two of the bank stocks appeared in the list this morning, First National and Exchange National, the former unchanged from last week's price and the latter showing a gain of 12 points over its previous quotation, recorded in December.

In the low priced industrial section Austin Car was in moderate demand and scored a fractional advance. International Rustless Iron continued to hover around $2, the price at which it has been selling for several days.

There was no noticeable change in the fuel group. Lone Star and Western Public Service were both quiet and neither moved out of the recent trading area.

Building Contracts For Year Decline

NEW YORK, Jan. 11.—Construction contracts recorded during 1929 in the 37 states east of the Rocky Mountains reached a total of $5,754,290,500, F. W. Dodge Corporation reports. Compared with the total for the record year, 1928, this represents a decrease of 13 per cent.

Business Failures Increase for Week

NEW YORK, Jan. 11.—Business failures in the United States this week totaled 732, R. G. Dun & Co. reports, a more marked increase than usual for this time of the year, and 97 above the 635 insolvencies reported for the corresponding period last year.

LOCAL STOCKS

Saturday, January 11, 1930.
(Quotations at the Close.)

Banks—	Par.	Bid.	Ask.
Allegheny Trust	100	361	....
Bank of Pgh., N. A.	50	165	170
Diamond National	100	....	600
First National at Pgh.	100	390	400
Monongahela National	100	....	350
Peoples-Pittsburgh Trust	20	155	165
Miscellaneous—			
Aluminum Goods Mfg.	..	23	..
American Austin Car	..	6½	6¾
Arkansas Gas	..	9⅞	10⅛
Arkansas Gas pfd.	10	7⅝	7⅞
Armstrong Cork	..	60	..
Blaw-Knox	..	31⅛	..
Carnegie Metals	10	5½	6
Conley Tank Car pfd.	100	101	..
Crandall, McKen. & H.	..	..	25
D. L. Clark Candy	..	13	15
Hachmeister-Lind pfd.	..	34	36
Harbison-Walker Ref.	..	..	60
Koppers Gas & Coke pfd	100	99½	100
Lone Star Gas	..	35	..
McKinney Mfg.	..	5	7
National-Erie "A"	..	24¾	25¾
National Fireproofing	50	31	33
Penn Federal Corp.	..	1	3½
Penn Federal Corp. pfd.	100	..	85
Petroleum Exploration	25	31	..
Pittsburgh Brewing	50	2¼	..
Pittsburgh Brewing pfd.	50	5½	..
Pittsburgh Forgings	..	13	13½
Pgh. Invest. Securities	..	..	8
Pittsburgh Plate Glass	25	55½	60
Pittsburgh Screw & Bolt	..	18	..
Plymouth Oil	5	26½	..
Pruett-Schaffer pfd.	..	26	28
Ruud Manufacturing	..	..	31
Salt Creek Consol. Oil	10	1½	..
San Toy Mining	1	.03	..
Suburban Electric	..	..	14
Union Storage	25	42	..
United Eng. & Fdry.	..	39½	..
Vanadium Alloys Steel	..	67½	70
Westinghouse Air Brake	..	46	..
William Zoller	..	..	45
Wiser Oil	25	19	..
Witherow Steel	..	45	..

Sales on the Exchange.

	Shares.	Price
American Austin Car	100 @	6⅝
Do	100 @	6½
Do	25 @	6⅝
Do	700 @	6½
Blaw-Knox	120 @	32
Carnegie Metals	20 @	5½
D. L. Clark Candy	15 @	14
Devonian Oil	20 @	11¼
Exchange National Bank	20 @	90
First National Bank at Pgh.	2 @	400
Koppers Gas & Coke pfd.	80 @	100
Lone Star Gas	15 @	35½
Do	555 @	35
Pittsburgh Forgings	125 @	13½
Pittsburgh Plate Glass	10 @	57
Pittsburgh Screw & Bolt	45 @	18
United Engineering & Fdry.	90 @	38⅝

UNLISTED STOCKS.

	Par.	Bid.	Ask.
American Fruit Growers	..	....	12
Am. Fruit Growers pfd.	100	....	65
Davison Coke & I. pfd.	100	....	94
Fidelity Title & Trust	25	185	....
Internat. Rustless Iron	1	1½	2
Lone Star Gas pfd.	100	106½	....
Nat. Fireproofing c. d.	..	31	....
Shamrock Oil & Gas	..	....	18½
Western Public Service	..	24	....

	Shares.	Price.
International Rustless Iron	950 @	2
Lone Star Gas pfd	10 @	106½
Nat. Fireproofing pfd. c. d.	75 @	35½
Shamrock Oil & Gas	50 @	18
Western Public Service	20 @	24½
Do	50 @	24⅝
Do	50 @	24

CHICAGO BOARD

The following quotations on the Chicago Board of Trade are reported by A. E. Masten & Co.:

	Year Ago Close.	Yesterday Close.	Open'g Today.
WHEAT—			
January	....	1 21⅞	....
March	1 19⅝	1 25⅞	1 25½
May	1 22⅝	1 29⅝	1 29
July	1 23⅝	1 30⅝	1 30
CORN—			
March	94⅞	91⅛	91⅝
May	97⅜	95	94⅞
July	99⅜	96⅞	96⅛
OATS—			
March	50	47⅛	....
May	50½	48⅝	48⅜
July	48⅝	47⅝	47⅝
RYE—			
March	1 05⅛	1 02⅛	1 02⅛
May	1 07⅝	99⅛	99⅞
July	1 06⅝	96⅝	96⅝
LARD—			
January	11 87	10 25	....
March	12 05	10 35	....
May	12 30	10 57	10 62
BELLIES—			
January	12 70	11 87	....
May	13 40	12 30	....

DIVIDENDS DECLARED

DIVIDENDS UNCHANGED.

	Payable	Record
Motor Products Corp 50c q	Apr 1	Mar 20
Central Ohio Steel 50c q	Jan 15	Jan 13
Mohawk Hud P pf $1.75 q	Feb 1	Jan 20
Do 2nd pfd $1.75 q	Apr 1	Mar 20
McIntyre Porc Mines 25c q	Mar 1	Feb 1

Liverpool Wheat Market.

LIVERPOOL, Jan. 11.—Wheat was due 2 to 2½ pence off. Opened 1¾ to 1⅞ pence off, and closed 1¾ to 2 pence off.

Rubber Market.

NEW YORK, Jan. 11.—Rubber futures opened easy; January, 13.80; March, 14.30; May, 14.80.

Steel Prices.

NEW YORK, Jan. 11.—Steel unchanged.

EVENING SUN-TELEGRAPH MARKETS

P. R. R. EXPENSE RATIO AGAIN REDUCED

Decline Last Year Was Ninth Consecutive Time Percentage Has Been Cut

NEW YORK, Jan. 11.—For the ninth consecutive year, the Pennsylvania Railroad Company succeeded in reducing its operating ratio in 1929, and the management and employes have set out in 1930 at least to equal the 1929 ratio.

While December figures are incomplete, it is probable the Pennsylvania's operating ratio in 1929 will be around 72 per cent, which will compare with 73.85 per cent in 1928, a decrease of 1.85 per cent. This is the lowest operating ratio shown since 1916, and the management had hopes of at least equaling the 1916 figure, but the sudden slump in traffic in the last two months of the year slightly added to the year's average.

RECORD IN 1916

Best ratio in modern times was the 70.9 per cent shown in 1916, the lowest mark since 1910, which is as far as the records have been worked back on a comparable basis. The Pennsylvania Railroad Company today is a much larger operating organization than it was in 1910, due to compacting the systen through leases, mergers and acquisitions, but for comparative purposes the consolidated figures have been worked back to include the results of 1910

The year 1920 marked the return of the roads to corporate control. In the early months of that year the roads were still under federal control, then followed the federal guaranty period and the closing months saw the roads again under the management of the corporation officers. In that year the operating ratio of the Pensylvania was over 100 per cent. Since then the operating ratio has been consistently reduced as follows. 1921, 86.12 per cent; 1922, 82.64 per cent; 1923, 81.86 per cent; 1924, 80.19 per cent; 1925, 78.43 per cent; 1926, 77.54 per cent; 1927, 76.81 per cent; 1928, 73.85 per cent, and 1929, around 72 per cent.

PLANT RE-BUILT

Reduction in operating ratio has been effected through greater efficiency, economies of various kinds, consolidation of departments with economy in work as well as improved operating methods. The hundreds of millions of dollars which the Pennsylvania has put into the system since the war in road-bed, structures, equipment and other improvements have played a large part in the result attained, facilitating a more expeditious and economical handling of trains. The close of 1929 found the company's property in splendid condition, ready to enter the winter.

HOLIDAY TRADE NEAR 1928

Holiday trade over the United States as a whole, came very close to matching the volume of 1928, but actually did not do so. This can be said in the light of the definite figures given the Federal Reserve Board by the 478 largest department stores of the country covering their business for the entire month of December. The unstated total of their sales for the period was reported to the board as 1.8 per cent less than last year.

There proved to be, also, a good deal of variation in districts of the country as to holiday trade, a part of which the board's summary attributed to weather conditions. Around New York City, and on the Pacific coast, as well as in Middle Atlantic territory, there were increase in holiday buying over last year, while the greatest decline was noted in the Chicago reserve district. As the figures worked out, 113 stores reported an increased business over last year, and 365 a decreased sales volume. However, in no district did the decreases reach formidable proportions, and most observers will rate the showing as a demonstration that the stock market panic has failed to precipitate business depression.

BUILDING STEEL OUTLOOK

CLEVELAND, Jan. 11.—Building construction prospects in the structural steel market in the Chicago district do not offer much encouragement for the next few weeks, but the outlook for the year as a whole is decidedly promising, says Daily Metal Trades. Few active inquiries are pending, but most indications are more favorable than at this time last year.

Steel wire products demand is only moderately active with new buying continuing light. Small plate tonnages are being placed at Cleveland, and specifications on first quarter contracts are picking up at a good rate. Bar iron orders are fairly steady in the Chicago district, and the outlook is more encouraging than for some time. Consumption by freight car builders is beginning to pick up. Chain makers report fair business, but implement requirements of bar iron are relatively small.

Rail steel bar mills operation continue on full turn although backlogs are small. A fair volume of farm implement orders is reported. Pig iron demand is reported more active in the East although tonnages being placed are confined to small lots.

Ill In France

Photo by International Newsreel

JAMES E. O'NEILL

Mr. O'Neill, American oil magnate, former president of the Prairie Oil and Gas Company, who's reported ill in his Cannes villa. He's been living in France since the beginning of the Teapot Dome investigation.

LOSS SEEN IN BUILDING

WASHINGTON, Jan. 11.—Construction activity in 1929 showed a slight decline from that of 1928 according to a statistical study just completed by the Associated General Contractors of America. The total volume of construction performed during the year as indicated by shipments of basic construction material was one per cent less than the total volume on record for 1928. This decline, though slight, marks the first year since the war that construction activity did not show a progressive increase.

The volume of construction performed during December, as determined through the study by the contractor's association, declined 56 points to index number 169. This was 12 points lower than the index figure for the same month last year, and indicates that job activities are feeling the effects of the decline in contract awards which set in early in 1929.

Long term state and municipal bond issues which were marketed in increasing volume during October declined in volume in November to $63,000,000, the lowest amount issued in any month since 1923. The average monthly figures for the first eleven months of 1929 was $106,000,000 as compared with $118,000,000 per month in the same period in 1928 and $123,000,000 during the corresponding period in 1927.

Contract awards have likewise shown no statistical evidence of recovery to normal volume although it is reported that plans in progress, which should eventuate in future contracts, are above normal, especially in the public works construction field. The total volume of contracts awarded in the 37 eastern states reported on by the F. W. Dodge Corporation amounted to $5,613,606,600 during the first 50 weeks of 1929. During the same period in 1928 the awards were $6,395,524,900.

The decline in contract awards was largely in residential type construction during 1929. The outlook for 1930 is thought to be improved as regards this class of building. Evidence of this is indicated in the analysis of recent contract awards which show an increase in number by 1,731 compared with the previous week. The total floor space and valuation awarded was less, however, indicating that smaller projects are being let in greater volume

Steel Corporation Gets Atlas Cement

INDEPENDENCE, Kan., Jan. 10.—(AP.)—Officials of the Atlas Portland Cement Company here announced that the United States Steel Corporation, through its subsidiary, the Universal Portland Cement Company, has acquired all property, assets and business of the Atlas Portland Cement Company. The new corporation will be known as the Universal Atlas Cement Company and the management of the properties, effective immediately, has been placed in its hands.

Valley Tin Plate Prices Are Cut

New business and production schedules in the Mahoning Valley have improved recently. The trade is hoping for further improvement, and automobile manufacturers are expected to follow the lead of Ford and Chevrolet in increasing specifications.

A district producer of full-finished automobile sheets plans to operate on a 75 per cent basis shortly.

Independent producers of tin plate in the Valley district have marked down first-quarter prices to $5.25 a box, in line with similar action taken by the American Sheet and Tin Plate Company.

NEW YORK CURB MARKET

Following is the list of transactions on the New York Curb Exchange, giving all stocks and bonds traded (00 omitted in sales column of stock list; 000 omitted in sales column of bond list):

STOCKS.

Sales.		High.	Low.	Close.
	A			
3	Acme A vtc	45¾	45	45¾
1	Aero Sup B	9¾	9¾	9¾
2	Do war .	1½	1½	1½
1	Aero Sup B	16	16	16
3	Aero Und..	16	16	16
39	Allied P&L	38¾	38¼	38¾
1	Do pfd..	47¼	47¼	47¼
3	Do 1st pf	79	78¼	78¼
1	Allison DgB	¾	¾	¾
1	Alum Ampf	104	104	104
1	Am Cigar..	75½	75½	75½
6	Am Cit B..	15⅞	15½	15¾
22	Am CPw A.	24¾	23⅞	24¾
10	Do B	35½	34⅛	35½
1	Do op wr	26¾	26¼	26½
6	Am Cyan B	26¾	26¼	26½
1	Am Dpt St.	3½	3½	3½
2	Am Equit..	17¾	16⅜	16⅜
14	A&F Pw w.	72	69½	70⅛
7	Am G & E	119½	118½	119½
3	Am Inv B.	10⅜	10¼	10¼
1	A Invest w	5	5	5
*25	Am L & T	230	230	230
35	Am Super.	25½	25	25⅜
1	A Thread p	3⅜	3⅜	3⅜
5	Am Yvet n	6¾	6½	6¾
21	Ang vot cd	17⅛	17⅛	17⅛
10	Do n v cd	17⅛	17⅛	17⅛
2	Ark Nat G.	10	10	10
34	Do A ...	10	9¾	10
6	Do pfd .	8	7⅞	7⅞
1	Art Met W.	2	1½	1½
22	Asso G-E A	41¾	41	41¾
6	Do deb rt	8½	8	8½
8	Asso Laund.	2	1½	1½
1	At Port Ce.	7¼	7¼	7¼
10	Avia Credit	12⅞	12⅞	12⅞
	B			
1	Blaw Knox.	32	32	32
1	Bliss E W..	24	24	24
3	Blue Ridge.	7⅞	7¾	7⅞
49	Do cvt pf.	39	38¾	38⅞
1	Blumenthal	29¼	29¼	29¼
5	Brazil T&L	39¼	38¾	39¼
	C			
3	Cble&W A.	3⅝	3⅝	3⅝
..	Do B ..	1⅞	1⅞	1⅞
12	CAM vtc...	½	½	½
12	C Marc Wir	3⅞	3¾	3⅞
1	Carib S ...	1	1	1
1	Carman &C	23	23	23
1	Carnation .	30	30	30
1	CarE vtc A	43¾	43¾	43¾
*50	Caro PL pf	110¼	110¼	110¼
1	Cen A Stts	6	6	6
15	C P Serv A.	35⅝	35⅛	35½
12	Cen S Elec.	22	21⅝	22
3	Cenfgl Pipe	5⅞	5⅞	5⅞
1	Chain S St.	13⅛	13⅛	13⅛
247	Cities Serv.	30	29¾	30
1	Cleve Tract	18	18	18
1	Colombn S.	5-16	5-16	5-16
*50	C&SWUtpln	98	98	98
6	Colum Pict	25⅞	25¼	25⅞
*20	Comw Edi.	238	238	238
46	Com&So wr	4	3⅞	3⅞
15	Do pfd...	97	95¼	97
1	Cons C Min	5⅞	5⅞	5⅞
13	CG&El Blt.	100¼	99⅛	100⅛
2	Cons Instr.	3⅜	3⅜	3⅜
3	Cons Lndry	10½	10¼	10½
3	Cord Corp.	12½	12¼	12¼
2	Crn & Rey	13⅛	13⅛	13⅛
1	Cortez Silv.	⅞	⅞	⅞
2	Cresn Gold	⅞	⅞	⅞
3	Crowly Mil	30⅛	29⅞	30⅛
1	Cur Writ w	2¼	2¼	2¼
	D			
1	Darby Pet..	8¾	8¾	8¾
1	Dav Dg ctfs	2½	2½	2½
*50	Deere & Co	475	475	475
1	De Forest R	4	4	4
2	Derby Oil...	5⅛	5⅛	5⅛
1	Det Aircrft.	6¾	6¾	6¾
1	Douglas Air	14	14	14
1	Driv Harris	41	41	41
7	Dubilier C..	12	11⅜	11⅜
*175	Duke Pow .	165	163⅜	163⅜
79	Durant Mot	5½	5	5⅛
1	Duval TexS	17⅜	17⅜	17⅜
	E			
2	East G & F	26½	26½	26½
2	East S Po B	22¼	22	22
11	Eisler Elec.	16	15¼	16
199	El B & S .	83¾	82½	82⅝
3	Do pfd...	103¾	103½	103½
5	El Pow Aso.	26	26	26
6	E P&L optw	30¼	29½	29½
1	El P&L 2 pf	99½	99½	99½
19	El Share ..	18	17	18
3	Do pfd...	88	86	86
1	Emp Fire I.	14	14	14
1	Evans W L.	4⅝	4⅝	4⅝
	F			
1	Fandango..	⅞	⅞	⅞
1	Fansteel Pr	11½	11½	11½
2	Fed Screw.	37⅝	37½	37⅝
10	Fiat deb rts	2	2	2
1	First N Cop	5-16	5-16	5-16
2	FlaP&L7 pf	100	100	100
1	Fokker Air.	18	18	18
*25	Fd M CanB	53½	53½	53½
2	Ford Can A	31⅞	31⅞	31⅞
4	Do France.	6½	6⅜	6⅜
7	Do Ltd...	10⅞	10¾	10¾
3	Foun For A	3¼	2¾	2¾
2	Forem Dry.	10	10	10
3	Fth N Inv.	34½	34⅛	34⅛
14	Fox Th A..	5	4⅞	5
2	French Lin	41⅜	41⅜	41⅜
	G			
1	Gal Sig Oil	3	3	3
7	Garlk Pkg.	21¼	20¾	21¼
3	Gen Am In	12	12	12
6	Gen Baking	37⅜	37⅜	37⅜
2	Gen Bak pf	53⅛	52½	53⅛
5	Gen El Ger	40⅞	40⅞	40⅞
1	G El Ltd rg	11¼	11¼	11¼
1	Gen G&E A	13⅞	13⅞	13⅞
1	Gen In Alc	14	14	14
10	Gen R&Ut.	10⅜	9⅞	10¼
13	Gen TEq vt	34⅜	34⅛	34⅜
1	G A Coal..	119	119	119
3	Globe Und.	13⅞	13½	13⅞
14	G S Elec...	4	3¾	4
14	Gold Coin.	¼	¼	¼
5	Gold Sachs	37⅜	36⅜	36¾
1	Gorham pf.	32	32	32
10	Gt A&P n v	245	245	245
2	Gro StPr vt	14	14	14
2	Grnd Grip.	26½	26¼	26½
2	GR St Eqpf	9¼	8⅞	9¼
7	Gulf Oil Pa	140¼	139	140
	H			
1	Hap C St A	1-16	1-16	1-16
3	Haygart Co	35½	35⅜	34½
12	Hir Walker	10⅜	10⅛	10⅜
12	H BayM&S	10¼	9¾	10¼
3	Hum O&Rf	85⅛	85	85
2	Hydro El S	41⅞	41⅞	41⅞
	I			
1	Imp OilC n	26½	26½	26½
28	Ind Ter Il.	31¾	30¼	30⅜
1	Insull Util.	58½	58½	58½
2	Ind Fin ctf	19⅞	19¾	19⅞
2	Ins CN Am	72⅜	70⅝	72⅜
4	Insur Sec...	19¾	19⅛	19⅛
38	Interc Pet..	1¼	1⅛	1¼
1	Inter Perf..	7	7	7
2	Inter Pet...	21½	21¼	21½
1	Inter S R B	12⅝	12⅜	12⅝
3	Inter S Pow	35⅞	34⅝	34⅞
1	Int Util B.	8	8	8
2	Interst Eq.	10¾	10⅜	10¾
1	Interst Hos	9¾	9¾	9¾
	K			
28	Kirby Pet..	2½	2¼	2¼
	L			
1	Lacka Sec.	36	36	36
3	Lehman Co	79	78	78
5	Leonard Oil	1⅞	1⅞	1⅞
3	Lerner Strs	46	45½	45½
2	Lily T Cup	18⅜	18	18⅞
1	Lion Oil ..	19⅞	19⅞	19⅞
*20	Long Is Lt p	109	109	109
2	Louis L & E.	4	4	4
	M			
10	Marine Mid	35	34½	34½
2	Mavis Bot.	1⅛	1	1
1	Mayflower.	50½	50½	50½
3	Mer Cha p	87	85	87
1	Metro Store	27¾	27¾	27¾
13	M W Ut n	27	26⅜	27
1	Midland Un	23⅛	23⅛	23⅛
2	Mo K P L	19⅞	19¾	19¾
1	Mont db rts	1⅜	1⅜	1⅜
1	Mount Prd	8⅛	8⅛	8⅛
	N			
6	Nat Am Co	9	8½	8½
1	National Av	9	9	9
3	Nat Fam S	19½	19	19½
1	Nat F&G..	26¼	26¼	26¼
1	Nt Fd Pd B	4⅞	4⅞	4⅞
2	Nat F&G...	26¼	25⅞	25⅞
1	Nat Inv...	13¾	13¾	13¾
*50	Nt P&L pf.	108⅜	108⅜	108⅜
2	Nat Trans..	22⅜	22⅜	22⅜
1	Nat U Rad.	4	4	4
1	Nehi Crp ..	18	18	18
*50	Neisner pf	120	115½	115½
1	Nw Brad ..	2⅝	2⅝	2⅝
*50	N E T&T..	149¾	149¾	149¾
2	N Y Invest.	24⅜	24	24⅜
12	N Y R &BU	12⅜	12⅛	12⅜
24	Ng Hd Pw.	13⅛	12¾	13⅛
6	Do war A.	3½	3¼	3¼
5	Niag Shares	17⅜	17¼	17¼
1	Niles B Pd.	35⅜	35⅝	35⅜
1	N Am Aviat	5⅞	5⅞	5⅞
5	Nor Mines .	35¾	35¾	35¾
	O			
3	Ohio Corp .	1¼	1⅛	1⅛
1	Ohio Oil...	71	71	71
2	Otis Elv n.	73	73	73
3	Outbd M B	4¼	4¼	4¼
	P			
1	PacG&Elpf	26½	26½	26½
7	Pandem Oil	1⅜	1¼	1⅜
2	Paramt Cab	13½	13	13½
2	Pan Oil Vn	3⅛	3⅛	3⅛
37	Pennroad ..	13½	13¼	13⅜
2	Pa O Ed pp	110¾	110½	110½
1	Peo L&P A	34	34	34
17	Petrol Corp	20¼	19⅞	20
8	Pilot Rad A	11⅜	11	11⅜
1	Pratt & La.	56⅛	56⅛	56⅛
6	Premier Gd	1⅝	1½	1½
9	Prince & W	9¾	9½	9¾
9	Prud Invest	15⅞	15⅝	15¾
18	Pub Uti Hlg	17¾	17½	17⅞
*20	Puget SPpf.	99	99	99
5	Pub Util H.	17½	17½	17½
	R			
1	Rbow LPrA	9	9	9
1	Reiter Fost.	2⅞	2⅞	2⅞
2	Rel Mangt.	18½	18½	18½
9	Roose Field	3⅛	2	2
1	Royal Tywr	57	57	57
	S			
1	St An Gold	⅛	⅛	⅛
2	St Regis Pa	20	20	20
4	SchulUn St	3⅝	3½	3⅝
3	Seiber Rub	14⅜	14	14⅜
14	Selec Indus	7⅝	7½	7⅝
1	Do 2d pfd	68½	68½	68½
1	Do pr pf.	61¾	61¾	61¾
2	Self Prv St	2⅝	2⅝	2⅝
1	Shenandoah	9⅞	9⅞	9⅞
14	Do pfd...	37⅞	37½	37⅞
2	Sier Pac El	50¾	50	50¾
*10	Singer Mfg	475	475	475
2	Do Ltd ..	4⅝	4⅝	4⅝
58	Sonora Prd	⅛	¼	¼
1	SA Gld&Pl.	1½	1½	1½
2	SCalEd rtwi	3	2⅞	3
1	S E P&Lt p	110¼	110¼	110¼
2	S C Ed B p	25	25	25
3	South Corp	5¼	5	5
1	S Penn Oil	41	41	41
1	Southld Roy	14	14	14
6	SW Dairy..	10¾	10¼	10½
2	S W Gas U	7⅝	7½	7½
2	SpMStrn pf	75	71	75
*50	Std Inv pf	78½	78½	78½
22	Std Oil Ind	53	52⅝	52⅞
1	StdOil Ky..	34⅛	34⅛	34⅛
1	Std Silver L	⅛	⅛	⅛
1	Stein & Co	18½	18½	18½
1	Strom C ..	29	29	29
6	Stutz Motor	2½	2½	2½
3	Sunray Ool	8⅛	8⅛	8⅛
2	SyracWM B	8½	8½	8½
	T			
6	Tampa E ..	76	75	75⅞
1	Tex Oil & L	8⅝	8⅝	8⅝
1	Thermoid .	20⅝	20⅝	20⅝
1	Third Nt In	31½	31½	31½
5	Th Start pf	40⅛	40	40
*10	Tim D A pf	105	105	105
17	Transam ..	43½	43⅜	43⅜
13	Do rights	60	60	60
3	Trans A Tr	7¼	7	7
1	Do ctfs..	5	5	5
5	Tri Con Co	12⅞	12⅞	12⅞
5	Do war..	5⅞	5¾	5¾
4	Tri Utilities	45	44¼	45
1	Tr Pork St	24½	24½	24½
170	T A Silk B	178½	175¼	176¼
3	Tung-Sol L	21	21	21
1	Do pfd .	34⅛	34⅛	34⅛
	U			
1	Ulen & Co.	18½	18½	18½
1	Ung Fin Co	27¾	27	27¾
3	Un Tobac .	⅝	⅝	⅝
3	Un Corp w	15¾	15¾	15¾
2	Un D Dock	8¼	8¼	8¼
35	United Gas	21⅞	2-⅜	21⅝
96	Un L&P A	33	32⅛	32¼
3	Do cv pfd	100	100	100
2	Un Repro A	2	1⅜	1⅜
3	U Ret Ch A	½	½	½
3	Un Ver Ext	12⅛	12	12
1	Unity Gd M	11-16	11-16	11-16
4	Util Equit .	11	10⅞	11
4	Utal P & Lt	15	14⅞	15
2	Util & Ind.	19⅛	19⅛	19⅛
4	Vac Oil ...	96	94	94
	V			
1	Van C P pf	13⅞	13⅞	13⅞
4	Ven Pet ..	2½	2½	2½
10	Vick Fin...	9	9	9
	W			
1	Walgreen C	59⅛	59⅛	59⅛
2	Walgr war.	30½	29⅝	29⅝
8	Wnd Cp Mn	⅞	¾	⅞
6	Wlms R C .	18¾	18	18¾
5	Wil-L Cafe	7¾	6½	7¾
3	Wilson J..	53	53	53
2	Wintr Benj	4¼	4¼	4¼
	Z			
1	Znte Prod.	19⅝	19⅝	19⅝

DOMESTIC BONDS.

Sales.		High.	Low.	Close.
22	Ala Pow 4½s'67...	95¼	94⅝	95¼
8	Alum Co 5s'52.....	102	101⅞	102
20	Am G&E 5s'28...	96⅝	96	96⅛
16	Am P&L 6s2016...	106	105⅝	105⅝
6	Am Roll M 5s'48...	98	97⅝	98
2	Ark P&Lgt 5s'56..	95⅝	95⅝	95⅝
1	Arn Print W 8s'41.	92	92	92
1	Asso G&E 4½s'77.	102	101	102
38	Do 5s'68	85	83⅜	84½
3	A Sim Hdw 6½s'33	86½	86½	86½
166	Am T&T Co 5s'65.	100⅝	100½	100⅝
9	A Tel Util 5½s'44	99	99	99
1	Beth Fdy Can 5sA'55	100⅛	100⅛	100⅛
1	Do 5sB'57	101⅛	101⅛	101⅛
1	Bos & Me 6sm'33.	101	101	101
1	Can Cem 5½sA'47..	97½	97½	97½
20	Can Pac Ry 5s'54.	100⅝	100½	100½
3	Cent Ill El 5½s'54	75⅞	74	74
1	CentStPalc 5½s'53	90	90	90
11	Chi Ry cod 5s'27..	74	73⅜	74
10	Cigar S R 5½sA'49	68	68	68
4	Cities Ser 5s'66..	83	83	83
14	Cities S P 5½s'52.	87⅛	86⅝	86⅝
1	Cons Textile 8s '41	71	71	71
5	Cont G&E 5s A '58.	87½	87½	87½
20	Denv & R G 6s'60.	80	80	80
1	Detroit C G 6sA'51	105¾	105¾	105¾
10	Det Int Br 5s'52..	80	79½	79½
1	Div GG 6½sA'37ww	75	74½	75
30	Ed Elec Illum 5s'33	99¼	99¼	99¼
1	El P N G 6½s'38.	101½	101⅝	101⅝
12	Emp O&R 5½s'42.	84½	84	84
1	Fed Wat 5½s '54..	92¾	92⅝	92⅝
7	Firestone C 5s'48	91	90⅞	91
3	Fla P & L 5s '54 ..	84	83½	83⅝
3	Gatineau P 5s '56..	92⅝	92⅝	92⅝
6	Gen Ldy 6½s'37ww	50	50	50
1	Gen Ray 6s A '48.	60	60	60
2	Gen The Eq 6s '44.	109	109	109
18	Georgia Pow 5s'67.	95	97⅞	97⅞
5	Goodyr T&R 5½s'31	99⅝	99⅛	99⅛
1	Gulf Oil Pa 5s'37.	100	100	100
3	Gulf S Ut 5sA'56.	94⅝	94⅝	94⅝
4	Hous GG 6½s'43ww	69¾	69⅛	69¾
19	Do 6s A '43..	72	71	72
2	Indpls P&L 5s A'57	98⅝	98⅝	98⅝
2	Insull Ut Inv 6s'40	99½	99½	99½
3	Int P Sec 7sE'57...	96	95⅞	96
2	Interi S Am 5s '42	82½	82½	82½
2	Interstate P 6s '52	81¼	81¼	81¼
2	Invest o 5sA'47xw	77	77	77
10	Kop G&C 5½s '50	100⅝	99⅝	100
3	Leh P S 6s A 2026	103⅞	103⅝	103⅞
5	Louis P&L 5s '57	95	95	95
7	Memp N Gas'43 ww	96	96	96
4	Metro Ed 5½s'57	97⅛	97	97⅛
21	Miss R F 6s '44ww	104⅝	104	104⅝
8	Morris & o 7½s'30	99½	99¼	99⅝
6	Narragansett 5s'57.	98⅝	98⅝	98⅝
2	Nat P&L 6s A 2026	106¼	105¼	105¼
1	Nat Pub Serv 5s'78	75	75	75
3	Neisner Bros 6s'48.	99	99	99
8	N E Gas&El 5s '47	89	89	89
20	N Y P&L 4½s '67..	92½	92½	92½
3	Niag Falls Pw 6s'50	105⅜	105⅜	105⅜
1	Nor I P Ser 5sC'66	99	99	99
119	Nor St Pw 6½s'53	102⅝	102⅛	102⅛
2	Ohio Pow 5s'52	99¼	99¼	99¼
8	Oswego Falls 6s'41	80	80	80
1	P W Oil 6½s'43ww	82	82	82
3	Penn D&W 6s '49..	94	94	94
5	Penn O E 6s'56ww	100⅝	100⅝	100⅝
5	Do 5½s B '59....	93⅝	93⅛	93⅜
2	Penn P&Lt 5s B '52	101¼	101¼	101¼
2	Phila El 5½s'72...	101	101	101
2	Pitts Steel 6s'48..	101½	101½	101½
5	Potom Ed 5s E '56	97½	97½	97½
8	Pug Sd P&L 5½s'49	101⅝	101⅝	101⅝
1	Roch Cent Pow5s'53	81	81	81
1	Ryerson&Son 6s '43	92½	92½	92½
1	S L G & C 6s '47..	75	75	75
1	Servel Inc 5s '48...	68⅝	68⅛	68⅛
169	Shell Un Oil 5s '49.	98¾	98¼	98¼
2	Silica Gel 6½s'32ww	97	97	97
5	Snider Pack 6s '32	69¼	69¼	69¼
3	SEP&L 6s A 2025xw	104	103⅞	104
7	South Cal Ed 5s '44	101⅛	101⅛	101⅛
1	Do 5s '51.....	101¼	101¼	101¼
15	Do 5s '52.....	101¼	101¼	101¼
5	S Cal Gas 5s '37...	92¼	92¼	92¼
1	Sou N Gas 6s '44..	90	90	90
3	S'west P&L 6sA'22	103⅝	103⅝	103⅝
1	Staley Mfg 6s '42..	98⅛	98⅛	98⅛
6	Std Oil P&L 6s '32	98⅝	98⅝	98⅝
6	Sun Oil 5½s '39....	101¼	101	101
6	Tex Cy Gas 5s '48..	81	80	81
5	S M Raisin 6½s '42	83	81	82
2	Tex P&L 5s '55....	98	98	98
3	Thermoid Co 6s '34	86⅝	86⅛	86⅜
6	Ulen & Co 6s '44..	87⅞	87	87
17	Un Lgt&Ry 5

EVENING SUN-TELEGRAPH MARKETS

New York Bank Stocks | New York Produce

Forbes

Bankers Work Themselves To Death; Facts.

—By B. C. FORBES—

SOMETIMES the phrase "The life of a bank president," is used to picture an ideal existence, embodying influence, affluence, dignity, power, abundant leisure—in street parlance, "The Life of Riley," "A Well-Paid Cinch." Read these tragic facts.

Of the 33 presidents of New York banks, members of the Clearing House, when Percy H. Johnston came from Louisville to the Chemical Bank of New York on October 1, 1917, only one remains in the presidential office—Louis G. Kaufman, of the Chatham Phenix.

A few of the others have been made chairmen or have retired, but the great majority found the pace killing, and have died.

Consider, too, the mortality among the J. P. Morgan & Company partners. Only 10 years ago when George Whitney joined the firm he was fifteenth on the list. Today he is sixth. Here, again, death has taken a heavy toll.

"If any senior executive of a great bank or other financial institution had a groom who treated his horses as inconsiderately as the average bank head treats himself, he would fire the groom at the end of the first week," remarked Mr. Johnston. "What banker owning horses would tolerate keeping them rushing hither and thither late into the night, overfeeding them, giving them no exercise, abusing them in every way? Yet, many bankers treat themselves that way. No wonder so many of them—like Chellis Austin—die before their time."

Then Mr. Johnston mentioned several big bankers who are at this moment working themselves to death.

So it would appear that the life of a big banker is not "The Life of Riley."

COL. SAM COLT was very proud of the fact that his U. S. Rubber Company had 52 plants. F. B. Davis, Jr., the Du Pont-trained executive wizard who recently took hold, figures that that is about 40 plants too many. Certainly, the half-hundred scattered factories didn't prove profitable—the company had to stop even its preferred dividend.

Already U. S. Rubber's Hartford plant as well as several others have been closed and the operators transferred to Detroit. There Mr. Davis is concentrating the tire-making division of the business, as he regards that city as the natural center for producing tires. By and by operations in certain other parts of the country will be switched to Detroit, where the company has a magnificent, mammoth plant, capable of doing a tremendous amount of business. Not long since the Detroit Board of Commerce tendered a dinner of welcome to the U. S. Rubber directors. Fulfillment of Mr. Davis' plans will add enormously to Detroit's payroll. U. S. Rubber means to become in the future a much more important factor in the tire industry.

This will interest executives: Whereas U. S. Rubber was run on the principle of concentrated, centralized authority, the first thing President Davis did was to decentralize authority. Davis believes in picking the right men as department heads and then telling them to go ahead and do the job. He invests them with authority commensurate with their responsibilities. He doesn't believe in tying their hands, in having them come to him with every little problem, and he wants this same spirit of individual responsibility carried down through the ranks.

I am told by a member of the organization that already the whole atmosphere has changed and that the company's prospects have improved extraordinarily. Its rubber plantations will mean much to stockholders in coming years.

WINSTON-SALEM is one of the growing number of cities that annually honors the citizen who performs the most worthy service for the community. It has been interesting to observe how often such awards go to busy business men. The Winston-Salem 1929 loving cup is to be presented to Roy C. Haberkern (a native Virginian), purchasing agent and a director of the R. J. Reynolds Tobacco Company, who for years has been the leading spirit in developing a wonderful industrial school for Negro orphans.

The practice of encouraging disinterested public service should spread all over the land. Worthy work deserves worthy recognition. Gratitude is not an overdone virtue.

THE Matson Navigation Company reports record-breaking tourist travel to Honolulu. "Boat trains" are now run direct from New York and Chicago to San Francisco, cutting the trip to eight and to seven days. Passenger service to Australia has also multiplied so greatly that two new liners, costing $8,000,000 each, are now being built. J. E. Ryan, Matson's general passenger agent, referring to this phenomenal growth in business, states, "We feel it is due largely to our consistent advertising. We are doing more of it this year than ever before. The trend today is towards the Pacific in many places in preference to Europe." Matson has never lost one passenger's life.

THE stock market has been taking a breathing spell—preparatory to a vigorous forward march?

(Copyright, 1930, by B. C. Forbes.)

Director

JOSEPH HORNE

HORNE CHOSEN BANK DIRECTOR

Joseph Horne has been elected a member of the board of directors of the Union National Bank of Pittsburgh. He is the third member of the Horne family to serve in this capacity, having been preceded by his father, Durbin Horne, and his grandfather, Joseph Horne. The latter was an original director and assisted in the incorporation of the bank.

Joseph Horne is a vice president and director of the Joseph Horne Company, secretary and director of the Pittsburgh Parking Garages, Inc., a member of the University Club, Allegheny Country Club, Pittsburgh, Club, Pittsburgh Golf Club, Fox Chapel Country Club and the Keystone Athletic Club.

He graduated from Yale in 1911. He entered the Joseph Horne Company and has been engaged in that business since, except the time he served in the World War. He attended Plattsburg Training Camp in 1916, was commissioned at Fort Niagara in 1917 and served at Camp Meade before crossing to the battlefields. He fought with the Three Hundred and Sixteenth Infantry of the Seventy-ninth Division in the Meuse Argonne offensive and after the war returned to Pittsburgh to resume his business activities.

BUSINESS GAINS IN WEEKS

Commercial transactions during the week ending January 4, as measured by the volume of checks presented to the banks for payment, were substantially larger than during the previous week, although less than a year ago, according to the weekly statement of the Department of Commerce. Steel plants were operating at a lower level than in the corresponding period of last year. Receipts of wheat, cotton and hogs at the principal markets were smaller than for the corresponding week of 1928, while receipts of cattle exceeded those of a year ago. The distribution of goods, as indicated by the volume of freight-car loadings for the latest reported week, was lower than in the same period of a year ago.

The general index of wholesale prices was fractionally lower than a year ago. Cotton prices also declined from the previous week, while the price of wheat increased and was also considerably above last year's level.

Interest rates on time money remained at the same level as during recent weeks but rates on call money were considerably above recent levels. Bond prices increased fractionally but were substantially lower than a year ago. Business failures were somewhat more numerous than during either the previous week or the corresponding week of last year.

Builders to Change Credit Practices

WASHINGTON, Jan. 11. — Progress toward the stabilization of credit practices in the construction industry has been the outstanding development of 1929 according to George B. Walbridge, general manager of the Associated General Contractors of America. To finally eliminate loose credit procedure will be one of the major objectives of the contractors' organization in 1930 it is claimed. The progress made during the past year will be reviewed at the annual convention of the association which opens in New Orleans, January 20. Plans for the establishment of additional credit bureaus will be laid at that time.

Insull Exchange Rights Adjusted

CHICAGO, Jan. 11.—Directors of Insull Utility Investments, Inc., voted to extend more liberal exchange rights during the year 1931 to holders of the company's preferred stock, second series. The stock now carries warrants allowing exchange of that series for common stock at the ratio of four shares of common for five of preferred. During 1931, the ratio will be three shares of common exchangeable for two shares of preferred.

National Bank Deposits Show Decrease for Fourth Quarter

Total deposits of the national banks in the city of Pittsburgh showed a decrease of $8,247,952 in the fourth quarter of 1929, and for the year were off $19,654,084, according to figures submitted in response to the bank calls for the periods. Surplus and profits of the combined institutions increased slightly, however, for the quarter, and showed a gain of $3,277,612 for the year. Total resources increased $820,984 for the quarter but showed a contraction of $24,193,379 as compared with a year ago. Following are the comparative figures of the individual banks:

NATIONAL BANKS.	Deposits Dec. 31, 1929.	Deposits Oct. 4, 1929.	Deposits Dec. 31, 1928.	Surplus and Profits Dec. 31, 29.	Surplus and Profits Oct. 4, 29.	Surplus and Profits Dec. 31, 28	Total Resources Dec. 31, 29
Bank of Pittsburgh N. A.	$ 51,215,857	$ 54,291,512	$ 57,264,654	$ 5,097,979	$ 5,177,008	$ 5,036,539	$ 83,514,139
Diamond National Bank	23,408,042	24,075,670	24,762,428	2,397,873	2,345,586	2,300,000	27,746,256
Duquesne National Bank	8,667,441	9,787,967	9,246,341	1,177,186	1,210,579	1,116,778	12,095,418
Exchange National Bank	8,481,904	8,361,010	8,724,106	1,082,971	1,084,088	1,036,795	12,296,029
Farmers Deposit National Bank	59,504,013	56,934,101	61,612,551	7,144,850	7,166,981	6,669,745	77,082,002
First National Bank	72,160,017	72,811,515	74,545,590	7,502,475	7,461,267	7,073,641	93,848,197
First National Bank of Birmingham	2,387,108	2,394,645	2,507,584	370,125	374,644	345,580	2,961,233
Forbes National Bank	3,452,789	3,991,526	2,394,380	310,751	307,093	300,000	4,363,540
Highland National Bank	4,339,784	4,522,355	4,541,054	295,025	297,130	292,766	5,105,339
Keystone National Bank	8,629,124	9,573,123	9,823,937	1,405,521	1,462,844	1,382,624	11,213,995
*Marine National Bank			2,602,933			307,373	
Mellon National Bank	157,079,252	162,548,823	157,068,175	13,742,791	13,154,223	11,660,723	192,501,392
Monongahela National Bank	13,982,936	14,102,237	16,047,596	2,260,000	2,281,084	2,260,000	20,913,051
National Bank of America	6,457,837	6,297,994	6,582,585	742,042	746,501	703,631	7,942,168
Pennsylvania National Bank	1,762,592	1,821,078	1,853,127	390,597	403,242	377,939	2,519,297
Second National Bank	7,296,752	6,552,809	11,001,616	1,414,072	1,398,111	1,356,089	9,385,178
Third National Bank	5,910,841	5,709,506	3,449,060	430,000	432,631	425,541	7,750,621
Union National Bank	27,512,475	26,779,945	27,954,120	6,168,278	6,226,238	5,989,162	37,944,146
Total	$462,287,764	$470,535,716	$481,941,848	$51,932,536	$51,528,850	$48,654,924	$588,882,004

Deposits		Surplus and Profits		Total Resources	
Total December 31, 1929	$462,287,764	December 31, 1929	$51,932,536	December 31, 1929	$588,882,004
Total October 4, 1929	$470,535,716	October 4, 1929	$51,528,850	October 4, 1929	$588,061,020
Decrease	$ 8,247,952	Increase	$ 403,686	Increase	$ 820,984
Total December 31, 1929	$462,287,764	December 31, 1929	$51,932,536	December 31, 1929	$588,882,004
Total December 31, 1928	$481,941,848	December 31, 1928	$48,654,924	December 31, 1928	$613,074,383
Decrease	$ 19,654,084	Increase	$ 3,277,612	Decrease	$ 24,192,379

*Marine National Bank absorbed by Third National Bank, January, 1929.

NEW YORK BOND MARKET

NEW YORK, Jan. 11.—(AP.)—Transactions in the most active bonds on the New York Stock Exchange today were as follows, 000 omitted in sales column (United States bonds in dollars and thirty-seconds of dollars):

U. S. GOVERNMENT BONDS.

Sales.		High.	Low.	Last.
5	Lib 3½s'32-47	99.	99.14	99.14
1	Do 1st 4s'32-47	99.24	99.24	99.24
16	Do 1st 4¼s	100.24	100.20	100.20
60	Do 4th 4¼s	101.2	101.2	101.2
5	Treas 4¼s'47-52	111.7	111.7	111.7
0	Do 4s'44-54	107.6	107.6	107.6

CORPORATION BONDS.

Sales.		High.	Low.	Last.
3	Abitibi P & P 5s'53	83	83	83
1	Adams Exp cl tr 4s	82	82	82
2	Alleghany Cor 5s'44	106½	106½	106½
1	Do 5s'49	100½	100¼	100½
2	Am Ag Chm 7½s	103¼	103	103¼
4	Am Chain sf db 6s	98½	98½	98½
5	Am Ice 5s'53	87	87	87
9	Am I G C 5½s'49	103	102¾	102¾
1	Am Intern 5½s'49	94¾	94¾	94¾
112	Am Smelting 5s	101¼	100¾	100¾
6	Am Tel & T 5½s	105¾	105½	105½
2	Do col 5s'46	103½	103¼	103½
139	Do sf 5s'60	101½	101⅜	101½
94	Do cvt 4½s'39	139½	139	139
7	Am W W & El 6s	105½	105½	105½
5	Ann Arbor 4s'95	76¼	76¼	76¼
1	Ang Chil Nitrate 7s	83½	83½	83½
2	Armn Co Del 6½s	83½	83½	83½
4	Arm & Co r e 4½s	89⅜	89⅜	89⅜
2	AT&SF cvt 4½s'48	128¼	128¼	128¼
1	Do gen 4s	93⅝	93⅝	93⅝
1	AT&SF adj 4s st	90⅝	90⅝	90⅝
5	AC Line 1 fdg 4½s	93	93	93
5	ACL-L&N col tr 4s	91¾	91¾	91¾
3	Atl Gulf&WI 5s	74	74	74
7	Atl Refin deb 5s	100½	100	100
6	Balt & O rfg 6s'95	110	109¾	109¾
42	Do cvt 4½s	99¼	99⅛	99⅛
1	Do gold 4s	93⅝	93	93
1	Do 5s S W div	102⅝	102⅝	102⅝
1	Do 4s T&C div	85½	85½	85½
5	B T Pa 1st&rf 5s	104¾	104¾	104¾
1	Do 1st 5sC'60	106	106	106
21	Beth Steel con 6sA	104⅞	104⅞	104⅞
1	Do con 5½s	106⅞	106⅞	106⅞
1	Do rfg 5s	103	103	103
14	Boston & Me 5s'67	98½	98½	98½
6	Bkln C R R 1st 5s	82½	82½	82½
7	Bkln M Trans 6s	96	95⅝	96
1	Bkln Un El 1st 5s	85	85	85
5	By-Pr Coke 5½s'45	102½	102	102
2	Cal Pet 5½s	98	99	99
13	Can Nat Ry 4½s'68	94½	94½	94½
16	Do 5s '69	100¾	100½	100½
9	Can Pac 5s '44	101¾	101½	101½
1	Do deb 4s	85	85	85
2	Cent of Ga 5s C'59	100¼	100¼	100¼
5	Cent Pac S L 4s 54	91	91	91
8	Chesapk Corp 5s'47	98⅞	98⅞	98⅞
4	Ches & O cvt4½s'30	99⅞	99⅞	99⅞
1	Chi B & Q 4½s'77	99	99	99
4	Chi Gt Western 4s	66¼	66¼	66¼
5	CHStP&Pac 5s'75	93	92⅞	92⅞
13	Do adj 5s 2000	73½	73	73
49	Do 4½s'49	100½	100	100
10	Chicago Railwy 5s	75	75	75
7	C R I & P rfg 4s	90⅞	90⅞	90⅞
3	C St P M&O deb 5s	100	99⅝	99⅝
1	C T Hte S E inc 5s	89	89	89
2	Chic Un Sta 5s B	105	105	105
2	Do 4½s A	100	100	100
27	Chile Cop 5s '47	96¼	95⅝	95⅝
2	Cleve Un Term 5½s	107½	107½	107½
2	Colo & So rfg 4½s	97⅞	97⅞	97⅞
10	Col G&E 5s 52 May	100	99⅞	100
15	Com'l I Tr 5½s '49	84	84	84
5	Con Coal Md 5s	61¼	61	61
1	Con G NY 5½s '45	105½	105½	105½
1	Cr Cork & S 6s '47	98½	98½	98½
1	Crown Will 6s '51	101½	101½	101½
32	Cuba North Ry 5½s	61	60⅝	61
3	Cuba RR rfg 7½sA	99	99	99
8	Do 5s	77	77	77
1	Cub-Am Sug col 8s	99⅝	99½	99⅝
1	Cub-Dom Sug 7½s	42½	42½	42½
1	Do 7½s '44 ctfs	42½	42½	42½
1	Cuyamel Frt 6s '40	103⅞	103⅞	103⅞
2	Den & Rio G con 4s	93	93	93
18	Det Edis 5s '49 A	102⅛	102⅛	102⅛
6	Dodge Br db 6s '40	93	93	93
5	Dugdr Lt 1st A 5s	99½	99½	99½
30	Erie rf&im 5s '67	96⅝	96¼	96⅜
2	Do gen lien 4s	81¾	81¾	81¾
1	Do cvt 4s A	85	85	85
10	Fla E C 5s '74	52⅝	52	52¼
5	Gannett 6s '43	88	88	88
2	Gen Cable 5½s '47	100	100	100
21	Gen Mot Ac 6s '37	102	101⅞	101⅞
3	Gen Pet 5s '40	100⅜	100⅜	100⅜
8	Gen Sti Cast 56s '49	101¾	101½	101½
16	Goodyr T&R 5s '57	91⅝	91½	91½
2	Gould Coup 6s '40	71	71	71
1	Gr Tk Ry Can 7s	110	110	110
3	Do 6s	104⅝	104⅝	104⅝
9	Gt Nor Ry 7s A	110½	110½	110⅝
25	Do 5½s B	109	108⅝	109
3	Hud & Man rfg 5sA	96⅞	96½	96½
4	Do adj inc 5s	78½	78½	78½
1	Illinois Bell Tel 5s	104¼	104¼	104¼
1	Ill Cent rfg 4s '55	91½	91½	91½
1	Do 3½s'53 L div	82½	82½	82½
1	IC&CSL&NO4½s'C63	96½	96½	96½
10	Inland St 4½s'A'78	92½	92	92
5	Int R Transit 7s	88½	88½	88½
4	Do rfg 5s	63	63	63
6	Do rfg 5s sta	62¼	62¼	62¼
2	Int Gt Nor adj 6s	89	89	89
12	Int Match 5s '47	97⅞	97½	97⅝
6	Int M Mar sf 6s	96⅜	96⅜	96⅜
2	Int Paper cvt 5s	90	90	90
35	Int T&T cvt 4½s'39	123¾	123	123
4	Do deb 4½s '52	93¼	93¼	93¼
10	Iowa Cent cif 5s'38	32	32	32
14	K C South rfg 5s	100¼	100	100
1	K C Term 1st 4s	90	90	90
2	Kresge Found 6s	103	103	103
1	Lac G of S L 5½s	103	103	103
2	L V Coal 5s '33	99⅜	99⅜	99⅜
2	L V Pa con 4s 2003	88½	88½	88½
9	Lou G&E 5s	101½	101½	101½
2	Louis & Nash 7s	101	101	101
3	Do unified 4s	95⅝	95⅝	95⅝
1	Do So M Jt 4s	90¼	90¼	90¼
2	Manhat Ry con 4s	56⅝	56⅝	56⅝
1	Midvale Stl 5½s	100	100	100
3	MER&L 1st5s'61Bn	99½	99	99
6	MK&Tex prl ln 5s A	101¾	101⅝	101⅝
2	Do adj 5s A	104	104	104
5	Do pl 4s B	87⅛	87⅛	87⅛
21	Mo Pac cvt5½s49A	109	108⅞	109
17	Do 5s '77 F	99⅞	99½	99½
3	Do 5s '78 G	99½	99½	99½
1	Do gen 4s	76	76	76
2	Mont Pw rfg5sA'43	102⅞	102⅞	102⅞
16	Morris & Co 1st4½s	82½	82	82½
3	Nassau El con4s stp	50½	50½	50⅝
1	Nat Acme 5s '42	102⅝	102⅝	102⅝
90	Nat Dairy 5½s '48	98⅝	98⅝	98⅝
1	Nat Rad 6½s '47	39	39	39
5	N E T&T gen4½sB	99½	99½	99½
2	NOPS 5s ctf 52 A	83	83	83
1	N O T & S 5s B	97	97	97
7	NYC&HR deb 4s '34	97⅞	97⅞	97⅞
12	Do con 4s	90½	90	90
5	NYC&StL 5½s B	106½	106½	106½
1	Do 4½s '78	97	97	97
1	Do deb 4s	98⅝	98⅝	98⅝
1	N Y Conn Ry 5s	101½	101½	101½
1	N Y Dock 5s '38	75	75	75
1	N Y Edis rfg 6½s B	113¼	113¼	113¼
1	N Y Jnct 4½s	88	88	88
5	N Hav 1st&rf4½s'67	92½	92½	92½
10	N Y Ry inc 6s '65	6¼	6¼	6¼
7	N Y Steam 6s	106½	106½	106½
3	N Y Tel rfg 6s '41	106⅜	106⅜	106⅜
1	N Y Tr gen 4½s	99½	99½	99½
1	NYW&Bost 4½s	87⅞	87⅞	87⅞
1	Niag Falls Pow 6s	102	102	102
1	Nort & W con 4s	92	92	92
20	Nor Am Ed 5½s '63	102⅜	102	102
1	N Oh T & L 6s A	100¼	100¼	100¼
1	Nor Pac 6s B	113	113	113
1	Do pr lien 4s	90¼	90¼	90¼
15	Do gen 3s	65	65	65
2	Old B Coal Corp 6s	71	71	71
5	Ore Wash R&N 4s	90	90	90
13	Pac G&E 5s	101½	101⅝	101⅝
2	Pac T T 5s	102½	102½	102½
3	Pan A P&T 6s '40	90¼	90¼	90¼
2	Paramt Bd'way 5½s	102	102	102
2	Par Fam Las 6s '47	98⅝	98⅝	98⅝
7	Pathe Ex '78 ST w	42½	42½	42½
11	Penna R R 7s '30	100⅝	100⅝	100⅝
2	Do gold 6½s	109	109	109
2	Do gen 5s '68	107⅛	107⅛	107⅛
2	Do 4½s '70	104½	104½	104½
7	Do con 4½s	101	100⅝	100⅝
2	Do gen 4½s	99	99	99
4	Peoria & E 1st 4s	85	85	85
2	P Marq 1st 4½s	103½	103½	103½
18	Phila Co 5s '67	98½	98½	98½
13	Phillips Pet 5½ '39	92½	92½	92½
3	Pocah C C 5s '57	94¼	94¼	94¼
1	Port El Pow 6s '47	96½	96½	96½
1	Portland Ry 5s '30	97½	97½	97½
1	P R L & P 7½s A	104⅝	104⅝	104⅝
29	Postal T&C 5s '53	94½	93½	93½
1	P S El & G 4½s'67	98⅝	98⅝	98⅝
2	Pure Oil 5½s '37	100¼	100	100
10	Rem Rd 5½s '47	94½	94½	94½
3	Rep Brass 6s '48	102	102	102
1	Rep I & Stl 5½s	102	102	102
1	R I Ark & La 4½s	96½	96½	96½
2	R I-RI&P 5s '57	94¾	94¾	94¾
9	StLM&S 1stRGdiv	96⅝	96	96⅛
3	StL&SF 4½s'78	90⅛	90⅛	90⅛
4	Do p in 4s A	89	89	89
2	StL SW con 4s	97⅝	97⅝	97⅝
1	SLPM&M con 4½s	98⅛	98⅛	98⅛
3	SA&APass 1st 4s	93	93	93
26	Seabd A L con 4s	67	66⅛	67
1	Do adj 5s'49 ctfs	46	46	46
5	Do cold 4s'50 stp	66⅛	66⅛	66⅛
3	Ses All Fla Ry 6sA	63	63	63
3	Shell Pipe L 5s'52	93⅞	93⅞	93⅞
42	Shell Un 5s'47	96	95⅞	96
3	Silesia (Prov) 7s'58	73	71½	73
9	Soissons 6s'36	102¾	102½	102½
10	Sweden 5½s'54	105¼	105⅛	105⅛
2	Swiss Con 8s'40	108¼	108⅛	108¼
1	Toho El Pow 7s'55	99	99	99
5	Do 6s'32	97⅞	97⅝	97⅝
7	Tokio City 5½s'61	90⅝	90	90⅝
7	Tokio El Lt 6s'53	89½	89⅜	89½
5	USS Copenh 6s'37	98⅜	98⅜	98⅜
7	UnStWks 6½s'51A	87⅞	87½	87⅞
1	Do 6½s'51C	87½	87½	87½
4	Uruguay 8s'46	106	106	106
2	Do 6s'60	95½	95½	95½
3	Warsaw City 7s'58	75⅝	75⅝	75⅝
3	WestphUnEl 6s'53	78¾	78¾	78¾
37	Yokohama 6s'61	98	97¼	97¼

Montgomery Ward Holds to Program

CHICAGO, Jan. 11.—An official of Montgomery Ward & Company states that the company plans to continue its retail expansion program, but that management is unwilling to make public, at this time, how many new store openings are scheduled for 1930. He added that the ultimate goal of chain store program is still 1,500 stores, but the length of time required to reach that goal will depend largely on how long it will take to get suitable locations. He pointed out that in a good many cases chains have to wait several years to get the desired locations.

Record Structural Steel Order Placed

NEW YORK, Jan. 11. — The largest structural steel contract ever awarded was given yesterday to Post & McCord by Starret Brothers, Inc., builders of the 85-story Empire State Building to be erected on the old Waldorf Astoria site at Thirty-fourth street and Fifth avenue. The contract calls for 53,000 tons of fabricated steel costing $4,250,000. Delivery will start in April and will be completed in five months.

Youngstown Pays Drop in December

YOUNGSTOWN, Jan. 11. — Youngstown December pay roll was $5,989,140 against $7,663,169 in December, 1928, and $7,375,895 in November, 1929. December bank withdrawals totaled $87,280,929 against the November total of $78,104,075. The total Youngstown payroll for 1929 was $88,944,684 against $84,249,382 in 1928 and $83,237,919 in 1927.

NEW YORK PRODUCE EXCHANGE

NEW YORK, Jan. 11.—Following is a list of stocks and bonds traded in yesterday on the New York Produce Exchange, with sales and high, low and closing quotations. Total sales for the day were 163,286. Sales in hundreds of shares:

		High	Low	Last
1	Aeromarine Klemm	⅞	⅞	⅞
5	All Amer General	17	16½	16½
5	Am U & G B vtc	4½	4½	4½
1	Do A stpd	19½	19½	19½
3	Am Eagle Acft nw	1⅝	1⅝	1⅝
1379	Do mod ac rts	⅛	⅛	⅛
4	Do pref	7	6½	6½
100	A T T n sf debs w	101	100½	100⅝
3	Bagdad Copper	2¼	2¼	2¼
8	Chemical Nat Asso	22	21½	22
18	Claudes Neon Lts n	12	11½	11½
1	Credit Alliance A	17½	17½	17½
2	Color Picture	9	9	9
2	Colonial Baking	2	2	2
3	Com S Sou pfd w	96½	96½	96½
2	Cons Gas Util B vtc	8¼	8¼	8¼
1	Como	1⅛	1⅛	1⅛
1	East Util Assoc	36½	36½	36½
2	Dixton	11½	8	8
1	Exide war	⅛	⅛	⅛
6	Hamilton Gas	4	4	4
18	Inter Carriers	15⅞	15⅞	15⅞
2	Intl Com Pow A	20	20	20
32	Intl Rustless Iron	2⅛	1⅞	2
1	Jenkins Televistn	3½	3½	3½
3	Kinner Airplane	4	4	4
1	Marvin Radio Tube	⅛	⅛	⅛
1	McFadden Pubs pfd	44	44	44
6	Pernambuco 7s '47	72	72	72
10	Peru 7s '59	94½	94	94
6	Do 1st 6s '60	72½	72⅛	72⅛
3	Do 2nd 6s 1961	73	73	73
5	Poland 8s '50	95	95	95
40	Do 7s '47	83	82⅝	83
3	Do 6s '40	77	76½	77
8	Rhinelbe 7s '46 w	103½	103½	103½
8	Do 7s '46 ex-war	95	94½	94½
3	Rhine Westph 6s '52	87	86	87
1	Rio de Jan 8s '46	94	94	94
6	Do 6½s '53	73	73	73½
2	Rio Gr do Sul 8s'46	93	93	93
5	Do 6s '68	67⅝	67	67
21	Rome 6½s '52	88¾	88½	88½
2	Rotterdam 6s	105	105	105
1	San Paulo City6s'52	97½	97½	97½
11	Do 6½s '57	75	75	75
5	San Paulo St 8s '50	93	92⅜	93
3	Do 8s '36	100¼	100¼	100¼
3	San Pub Wks 7s'45	94¼	93⅝	93⅝
1	Do 6½s '51	87½	87½	87½
29	Seine 7s '42	107¾	107⅝	107¾
4	Serbs Cts Slo 8s '62	88	88	88
9	Do 7s '62	76⅞	76⅝	76⅞
1	Siem & Hal 7s'35	102	102	102
2	Do 6½s'51	103	103	103

DULLNESS IN FLAT GLASS PERSISTS

Effect of New Type of Laminated Sheet Viewed By Trade With Interest

Little activity other than adjusting stocks was expected in any branch of the flat glass industry during this month, and business is running true to expectations, according to the National Glass Budget.

The time has not yet arrived when the plate glass industry can get a definite trend on the production of automobiles this year.

It will be of more than passing interest this year to witness the progress made by using two sheets of flat drawn glass for laminating purposes in competition with thin ground and polished plate glass. At this writing it looks plausible that the plate glass will be used in the better class of automobiles and drawn glass in the lower priced cars.

As the year began production was quite a bit under what it was during a greater part of the year just ended. The market is reported as being firm.

WIRED GLASS

The most encouraging feature relating to the rough and wired branches is that the market is showing signs of stability. Production is said to be at a moderate rate with stocks in producers' warehouses equal to any demand that may develop. There are good grounds for excepting an increase in the amount of building this year, particularly the class in which large quantities of glass of these kinds are used extensively.

Until after inventories are completed but little improvement in the ordering of window glass is anticipated. Even then it is thought that glass will be purchased from the manufacturers only as needed by the distributors. During the first quarter of the year caution is certain to be exercised. With production very low and small stocks generally, the trend should be towards improved conditions in the industry.

BOTTLES ACTIVE

The second week in 1930 shows a rather encouraging trend in the glass bottle industry. The first week made up a part of the customary holiday dull season. Had the dull period lasted longer it would not have been surprising. But the present week's mail received by distributors is made up to such a large extent of inquiries that a rather early buying movement is expected.

With such hopeful signs introducing the year's business, it will be most unfortunate if those engaged in

PIRATES MEET AMERICANS IN GRUDGE GAME

SUN-TELEGRAPH SPORTS

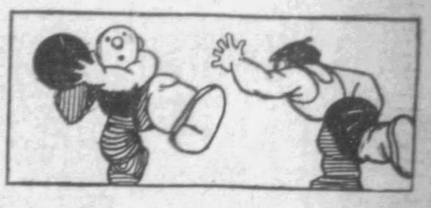

BEST IN PITTSBURGH — SATURDAY, JANUARY 11, 1930 — THIRTEEN

SPORT COMMENT
by JAMES J. LONG

Buc Hurlers Out Early. Swetonic Joins List. Two Robins on Block. | *Miami Success Doubted. Baker-Trippe Repeater. Layton Retains Title.*

PIRATES HELPED TOWARD GOOD START

THE pennant chances of any major league baseball club depend largely upon its getting off on the right foot in April and making a successful start. There have been exceptions, of course, notably the late drive of the Boston Nationals in 1914, when the Braves fought their way to the championship peak after being in last place on July 19. But as a general rule, a good beginning is essential to flag success. At least it makes the road easier and saves a team from a lot of uphill fighting later in the race.

Steve Swetonic.

In this connection, the 1930 outlook for the Pittsburgh club is brightened not a little by the prospect that the Pirates are going to be in better shape for the early games than has been the case in the past. This because there is a promise of improved pitching, due to the fact that some of the hurlers upon whom much depends have voluntarily mapped out a course of preparation that can hardly fail to make their physical condition in mid-April the best they have known at starting time in several years.

FIRST, Remy Kremer decided to spend a full month roughing it in the mountains before reporting for the opening practice sessions at Paso Robles on February 23. Next Jess Petty arranged to take the baths and work out at Hot Springs, Ark., for three weeks prior to departing for the training camp, and now Steve Swetonic, showing a gain of 11 pounds, announces that he will leave one week from tomorrow for Los Angeles to get the benefit of the climate there for more than four weeks pending the arrival of the Buccaneer advance guard.

These are likely to prove very helpful little items contributing to the general good of the Picaroons. The club whose pitchers are in tip-top shape has a big bulge on its rivals in the first stages of the pennant competition, and there is no doubt that the early preparations of the three flingers named will give them an advance toward working fitness with which they have not been favored in the past. It means an earlier arrival at pitching form, better practice for the batters in the training games, and greater defensive strength when the real fighting begins.

WHILE the Brooklyn baseball club has decided to retain Pitcher Dazzy Vance, mainly because it cannot find any one willing to shoulder the financial burden of the fat salary that the veteran star will demand, there are at least two other players on the Robin roster who will be put on the block before spring.

One is Rube Bressler, 35-year-old outfielder. Rube, who gave up pitching many seasons back because his batting ability made him more valuable as a regular, still swings no mean stick, hitting .318 in 136 games last year, but Harvey Hendrick, with a mark of .354 has crowded him out of Brooklyn's left garden.

Rube Bressler.

THE other Dodger on the sliding board is Pitcher Douglas McWeeny. After holding out last spring until the Robin bosses gave him a $12,000 contract, McWeeny pitched only four complete games during the entire season and turned in only the same number of victories. Paying the right-hander $3,000 per game doesn't appeal to the Brooklyn owners, so Buzz is to be passed along to any club that can be induced to give anything for him. The Brooklyn directors, who are to get together at a meeting within a week, with a prospect that their long civil war will be satisfactorily compromised, are planning some monetary as well as player cuts. It is reported that Vance's salary will be sliced from $25,000 to $18,000, and that Glenn Wright also will be given a big reduction until he proves that he will be able to play regularly.

IT WAS inevitable that Babe Ruth's demand for an annual salary of $85,000 for knocking home runs for the New York Yankees would bring out a flock of comparisons. One New York figure fiend finds that Babe doesn't want more than the income of a really good bootlegger, but does ask for more than the President of the United States receives, and more than twice what Mayor Jimmy Walker, of New York, will get under the Gotham pay-increase scale.

Here's the lineup submitted: Ruth, $85,000 (if he gets it); President Hoover, ,$75,000; Mayor Walker, $40,000; Chief Justice Taft, $20,500; college professor, $8,000; college football coach, $5,000 to $18,000; business executive, as high as $200,000; department store buyer, $7,500 to $10,000. And finally, it is figured that the boys who pay to see Ruth in action receive from $30 to $100 a week, with the average nearer $30 than the higher mark.

PROMOTERS of the proposed Miami bout between Jack Sharkey and Folding Phil Scott, the game's leading foulee, are going to be disappointed in the expectation that the show will draw as large a gate as the Sharkey-Stribling affair there last winter, according to Lou Fink, once trainer of Gene Tunney.

"Two or three interesting factors were present last time that will be missing on this occasion," Fink told Ed Hughes. "In the first place Tex Rickard's death attracted a lot of attention to the Sharkey-Stribling bout. Many persons attended from purely sentimental motives, because they wanted to make it a success to sort of honor the memory of Tex.

Young Stribling.

"BESIDES, Jack Dempsey was down there to boost the thing along. You know how many that fellow can attract purely on his personality. Dempsey helped a lot, and he won't be there this year. And say what you will about him, Young Stribling had an immense following down there and was a great drawing card through the South. If you know your Miami you know that Stribling, not Sharkey, had the greater drawing power at the gate. Well, Stribling won't be one of the performers this time. That will leave Sharkey to do his own drawing. My guess is that he will miss Dempsey and Stribling. I can't see the match as a card at all. The promoters may come out all right, but I doubt it."

THE following letter was received from H. W. Miller: "I saw the Joe Trippe-Sammy Baker boxing match at Motor Square Garden last Monday night, and, like all the other fans present, thought it the greatest fight I had ever witnessed. Why not another match between these two? I am an ex-service man, but thought a draw the best Sergt. Baker should have been given. However, I was not one of the fans who booed the decision.

"Can't you use your influence with John Hernon, the Garden promoter, and have him bring Trippe and Baker together here again? He's a former newspaperman and would do it for you fellows. Why let some other city take the match? Pittsburgh fans paid first to see it and are entitled to get it back again before New York, Philadelphia, Buffalo, or any of the other cities.

"IF THE show had been one of those out-of-town fights that sport writers talk about, we Pittsburghers would have paid to see it just the same, so please do what you can to get it for us again real soon. Thanks for your trouble."

The correspondent may rest assured of getting what he wants. For it develops that no prompting was necessary to make Manager Hernon see the advisability of putting Trippe and Baker on again. Realizing that the great fight put up by them made a return bout a

(Continued on Page Fifteen.)

PITT MEETS GEORGETOWN

DRURY RETURNS TO BUC LINEUP TONIGHT

By CARL W. SHATTO.

They New York Americans will be after vindication and the Pirates will seek a liberal portion of the same stuff when these National Hockey League rivals renew their fued at Duquesne Garden at 8:30 tonight.

Herb Drury

On the occasion of the American's last appearance here Lionel Conacher and his skaters were handed an 8-1 kayo wallop by a badly crippled Bucco squad. The startling aftermath of this fight was an announcement made by the Americans, upon their return to New York, that they had been doublecrossed, and that they could have trounced the local puckman had they not been made the victim of a "scurvy trick."

The Americans charged that the Pirates asked for mercy because of their crippled condition, and then forgot they were crippled and failed to show the healthy New Yorkers any mercy.

Frederickson labeled the American's charge a "pipe dream," and sent his Pirates to New York to give Conacher's club an opportunity to collect its threatened revenge.

YANK GET REVENGE

The Americans got a "break" when Hib Milks, who led the Bucs to their 8-1 triumph here, was added to the big hospital squad just before the New York invasion. The Conacher clan got its revenge by a 3-2 score, but—the Pirates charge that the third and final period was a "sudden death" stanza in that the gong was sounded as soon as the Americans caged the goal that gave them the lead. The Bucs further contend that they could have gained a tie or a victory had the period been of the customary 20 minutes' duration.

Tonight the verbal battling with hot air will be shelved for physical battling with hockey sticks, and it promises to be a real battle, for each club is eager to prove its contention that it can down the other when everything is on the up and up.

PIRATES FAVORITES.

The Bucs are favored to win this vindication joust, for the tide of fortune has turned and the breaks now are with them. Not only is Milks back in harness, but Herb Drury, out for almost two months with a broken hand, is ready to return to the lineup. The idol of local hockeydom, who captured and long has held the fancy of local fans with his flashy center-ice play, has tested the strength of his hand in workouts each day this week, and he is confident that he again is fit to mingle with National League company.

Drury will replace Ren Manners at center on the spare front line.

The Pirates may find the Americans a fairly tough nut to crack, for Conacher's men have flashed their best form of the season in garnering three wins and a tie in their last six starts. The locals have turned in three victories and a tie in their last four starts at home, and they do not propose to have this string of home successes snapped.

LOWREY AT CENTER

Frederickson shifted Milks from center to wing and Lowrey from wing to center, in the game in Boston Thursday night. The Bucs flashed fine form in holding the Bruins to a 4-3 score, and it is probable that Lowrey will remain at center on the starting front line.

Roy Worters, former Pittsburgh goalie, is expected to return to the Americans' lineup tonight after being out for about two weeks with a severe injury. The probable lineup:

Pirates.	Pos.	Americans.
Miller	G	Worters
Smith	D	Conacher
Fraser	D	Brydge
Lowrey	C	Himes
Darragh	W	McVeigh
Milks	W	Sheppard

Spares—Pirates: Drury, White, Jarvis, Barton, Manners, Spring, MacKinnon. Americans: Simpson, Burmeister, Reise, Massecar, Holmes, Boyd, Patterson.

Hockey Games Tonight, Club Standings

GAMES TONIGHT.

New York Americans vs. Pirates at Duquesne Garden (8:30).
Ottawa at Les Canadiens.

STANDING OF THE CLUBS.

AMERICAN GROUP.

	W.	L.	T.	G.	OG.	Pts.
Boston	19	7	0	86	51	38
Rangers	10	9	3	74	69	22
Chicago	9	8	2	74	69	21
Detroit	8	10	2	63	65	18
Pirates	4	14	1	55	79	9

INTERNATIONAL GROUP.

Montreal	12	8	1	77	60	25
Canadiens	9	8	4	66	53	22
Toronto	9	10	2	62	72	20
Ottawa	7	9	4	63	63	18
Americans	5	14	1	48	79	11

LAST NIGHT'S SCORES.

AMERICAN ASSOCIATION.
St. Louis 1—St. Paul 1

INTERNATIONAL LEAGUE.
Detroit 3—Toronto 1
Windsor 6—Hamilton 3

COLLEGIATE.
Wisconsin 3—Minnesota 3

Believe It Or Not By RIPLEY

(On request, sent with stamped addressed envelope, Robert L. Ripley will send proofs and details of anything depicted by him in these cartoons.)

THE GREAT BOTTLE MYSTERY!
An autographed copy of "Believe It or Not" WILL BE AWARDED TO THE FIRST 100 CORRECT SOLUTIONS MAILED WITHIN 3 DAYS.
1915
CHAMPAGNE
ROGER MUMSEL
IT IS POSSIBLE TO COMPLETELY CHANGE THE CONTENTS OF A BOTTLE OF WINE WITHOUT OPENING OR TOUCHING IT.
THE CHAMPAGNE CAN BE REPLACED WITH WATER WITHOUT TOUCHING OR TAMPERING WITH THE BOTTLE, CORK, OR SEAL
(Bottle and cork remain absolutely intact)
Drawn By Charlotte Greatbatch - Buffalo, N.Y.
"TRIDACNA GIGAS" — (The Giant Clam of the South Seas)
ONE CLAM WILL MAKE 100 GALLONS OF CHOWDER
MARION WATSON Sullivan, Ill.
HAS WORN THE SAME LENSES IN HIS SPECTACLES FOR 40 YEARS
236 LBS
PIERRE GASNIER
WEIGHT 135 LBS
LIFTED 236 LBS OVER HIS HEAD WITH ONE HAND
© 1930, King Features Syndicate, Inc., Great Britain rights reserved
RIP

YESTERDAY'S EXPLANATIONS—THE WHOLE EARTH WEIGHS NOTHING—Weight is the pull the earth exerts upon objects within its immediate gravitational influence. While every object suspended on earth is pulled toward the center of our globe with the same force as if the whole mass of the earth were concentrated in its center, it is obvious that in the absence of the above prerequisites our earth, strictly speaking, weighs nothing. Weight is a condition foreign to the earth itself in a passive sense. NO CHILDREN BORN IN JANUARY AND FEBRUARY FOR 2,000 YEARS—The original Roman year consisted of only 10 months, March to December. The first calendar reform was in 700 B. C., when King Numa Pompilous created two new months, January and February. (Reference: Werdenburg in his new book "The Calendar," Page 12.) JOSEPH SPANGLER WALKED 31 MILES WITH A BROKEN FOOT—On June 17, Spangler had X-rays of his foot, it was proved to be broken, yet he had it bandaged and finished Pyle's transcontinental race.

(TOMORROW—THE FIRST FANATICAL DRY)

TECH, DUKES IN BATTLES ABROAD

By JESS CARVER

Dr. Clifford Carlson, the well-known red-head of the University of Pittsburgh, arch foe of gloom and depression and family well known as a basketball coach will send his Pitt Panthers into their tenth engagement of the season tonight, with Georgetown University's ambitious court squad furnishing the opposition.

Dr. Carlson

If the noted Doctor and his equally noted athletes, are able to salt this one away tonight, it will be 10 in a row for 'em this season and sufficient excuse for the University to declare a dividend of some sort. Pitt is not in the habit of doing anything as foolish as giving anything away, but regardless of that the excuse will be there.

So far, the Panthers have come through victorious against teams of the caliber of Ohio State, Montana, Grove City, Nebraska, Iowa, Northwestern, Muskingum, Carnegie Tech and other teams of that class. Georgetown will be the first eastern five to feel the claws of the Panthers. Last night, the Hilltoppers took on West Virginia, coached by the gentlemanly Francis Stadsvold.

Georgetown's record to date is impressive enough, including wins over New York University and Wake Forest and a defeat, by a three-point margin, at the hands of Yale. The probable lineup:

PITT.		GEORGETOWN.
Hyatt	F	Shea
Zehfuss	F	Desmond
L. Cohen	C	Dutton
Arture	G	McCarthy
W. Kowalffs	G	Mesmer

Referee—Kummer. Umpire—Waite.

TECH, DUKES AWAY

Carnegie Tech and Duquesne both sent their teams out of town for contests this evening. The Tartans are hooking up with Deutchland Uber Alles Herman's Penn State club at State College, and the Dukes are in Cleveland to take a swing at John Carroll. Tech is up against the tougher assignment of the two.

Coach Hogan has worked wonders with the Skibo basketeers so far and if Tech grabs off this ball game tonight, you will have to doff your chapeau to the men of Carnegie. The Tech and State freshmen fives will meet in a preliminary tussle.

PREXYS, BISONS MEET

Wash-Jeff is at home tonight to Bethany. Furman Nuss will send his Bisons, one of the strongest fives in the Tri-State Conference and the sensation of the league a year ago, into the game rated as strong as they were in

(Continued on Page Fourteen.)

PANKA BEATS WILLIAMS GETS DRAW

By HARRY KECK,
Sports Editor.

There is a law of averages, after all. Several weeks ago, in the Moose Temple, Harry Williams, Negro heavyweight, of Rankin, shaded George Panka, of Homestead, in the 10-round main bout in the Moose Temple, but had to be satisfied with a draw. Last night, in the last show to be held by Promoter Francis Flynn in the same arena, Panka staged a wild rally to come from behind and have Williams out on his feet throughout the last two minutes of the final round and go into the lead, only to have the officials rule their debate a draw again.

Going into the last round, it was Williams' fight. He had knocked down Panka for a count of nine in the eighth round and outscored him in the third, fifth, sixth and seventh, with the fourth even, but wilted in the face of a determined finish by Panka in the ninth and tenth, and was a woebegone gladiator when the final bell clanged. It was only by using the ring liberally and reeling and falling away before Panka's pounding gloves that he was able to stick it out to the final bell, and if he had gone down in his weakened condition it is doubtful if he would have been able to summon sufficient strength to arise.

JUDGES DISAGREE

However, Panka's game rally, after being in distress himself two rounds before, went for naught. Judge Frank Brown voted for Williams, Judge Jim McLaughlin for Panka, and Referee Red Robinson for a draw, and a draw it was.

Except in the closing rounds, the bout lacked the thrills of the first meeting between the pair.

(Continued on Page Fourteen.)

HOLLOCHER IS NEXT TO WAGNER

By CHARLES J. DOYLE.

National League patrons would welcome the return to the game of Charley (Chuck) Hollocher, former Cub shortfielder who left the sport on account of sickness some five years ago. The veteran enjoying better health wants to don the uniform again.

It might not be an exaggeration to state that Hollocher was the best in the sport at his position since Honus Wagner left the field, although the statement might require some qualification.

A mention of Hollocher on a comparative basis with the one and only Flying Dutchman is suggested when one considers all-around ability.

The retired Bruin ball hawk seems to have been close to Wagner in the point of speed; he was a dangerous hitter and a big star defensively.

It might be a slight to Rabbit Maranville, Dave Bancroft, Travis Jackson, Glenn Wright and a few others to put Hollocher up so close to Honus, yet Chuck probably could do more things like Honus than any of the others. Walter Maranville is close to him as a baserunner and the Rabbit is one of the smartest infielders that ever walked the field, but he

(Continued on Page Fourteen.)

Mandell, Quintero Fight Postponed

MIAMI BEACH, Fla., Jan. 11.—(AP.)—The fight between Sammy Mandell, lightweight champion, and Manuel Quintero, Cuban cavalier, was called off before the first preliminary bout last night on account of inclement weather.

The fight will be held in the outdoor arena of the Miami Kennel Club, next Wednesday, according to announcement from the office of G. P. K. Carter, promoter of the bout.

New Castle Bowler Rolls Perfect Game

NEW CASTLE, Pa., Jan. 11.—M. A. Mauser, local tenpin star, rolled the first perfect game recorded in this section in 30 years when he bowled 300 in a match between Solomon Recreation and Resch Company. Mauser rolled his perfect score in the second game.

EDDIE BAKER DIES

DETROIT, Jan. 11.—(AP.)—Death of Edward Baker, Niagara Falls hockey player, caused postponement yesterday of the International League Hockey game between Detroit and Niagara Falls scheduled for tonight, officials of Olympia Arena announced. The game will be played February 20.

Maloney to Meet Emanuel Jan. 24

BOSTON, Jan. 11.—(AP.)—Jimmy Maloney, Boston heavyweight, and Armand Emanuel, San Francisco's battling attorney, have been matched for a 10-round clash in the Boston Garden on January 24. They agreed to meet in a New York bout several months ago, but Emanuel withdrew after claiming he had injured himself while training.

TOMMY FREEMAN WINS

DETROIT, Jan. 11.—(AP.)—Tommy Freeman, of Cleveland, outpointed Young Jack Thompson, Chicago Negro, in a 10-round bout at Olympia last night.

Lovejoy Readers:

"Lovejoy," the Sun-Telegraph's new serial, today and every Saturday will be found on the Fiction Page, page 6. The story is only three days old, and it is not too late to start it. Follow it Monday and every day but Saturday next week on this page.

PANKA FLOORED AT MOOSE

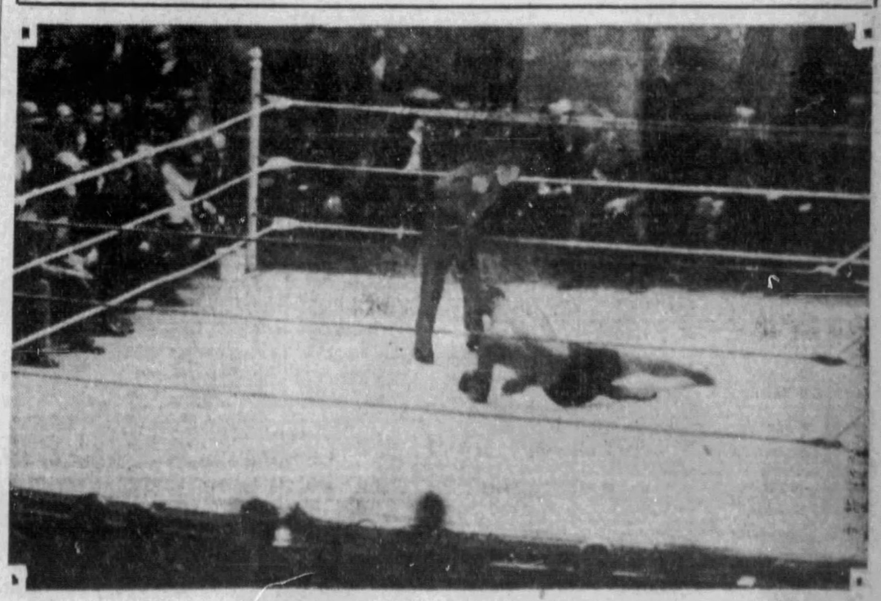

Photo by D.E. Benjamin, Staff Photographer.

HEAVYWEIGHT TAKES COUNT OF NINE

George Panka, Homestead heavyweight, fought another official draw with Harry Williams, Negro, of Rankin, in the 10-round main bout in the Moose Temple last night. He rallied strong to earn an edge after being floored for a count of nine in the eighth round, as pictured above. His opponent has retired to a corner which does not show in the photo.

PAULINO COMES BACK TO BEAT VON PORAT

BURNS DEFEATS SPENCE IN ERIE GO

NEW YORK, Jan. 11.—(AP.)—Fighting back fiercely from the valley of the deep fog, the ancient woodchopper from Spain, grim Paulino Uzcudun, carved a few chunks from the middle of lanky Otto Von Porat last night and won a fight after 16,000 of the faithful were ready to start singing the Old Bezark's swan song.

For three rounds, the tall, lantern-jawed schoolmaster from Norway poured right-hand volleys into the Spaniard's head until the glaring lights above must have been swimming in a sea of fireworks. Volley after volley crashed into the rock-ribbed chin of the Spaniard. One long right hand after another sank deep in his body. His nose poured crimson, his left eye turned red and lumps stood out all over his weather-beaten countenance.

Then, with his countrymen at the ringside shouting feeble viva's and a dozen bells clanging in his ears, this game old rock of the Pyreenes started to fight. He walked straight into Von Porat's cool, raking drives, shook his head and slashed at Otto's body, until the big Norwegian faltered and the tide turned.

From the end of the third round on, when the boys in the derbies were wagering he would not go another round, Paulino won all there was to the fight with the exception of the fourth session. That was even and, though the Spaniard's margin in several other rounds was only little, still he never did quit showing that Von Porat is one man he can whip.

It was hardly an exciting battle from the fourth round on and the chief interest of the customers was in Uzcudun's unsurpassed gameness. After the battle, Von Porat said he quit punching from the fourth round on because of injuries of his hands. He had no excuses to offer, however. Paulino said the Norwegian was the best man he has ever encountered. Von Porat had a slight pull in the weights. He weighed 203½ pounds to 196½ for Paulino.

BURNS BEATS SPENCE

ERIE, Pa., Jan. 11.—After nine rounds of slow milling, with only a few fast flurries, Chuck Burns, Akron light-heavyweight, opened up with a two-fisted attack in the tenth and final chapter to register a victory over Arvin Spence, Cleveland Negro, in the main bout here last night.

Tony Tozzo, Buffalo, administered a boxing lesson to Benny Burns, Akron, in the six-round semi-final, taking practically every round. Hymie Rudin, Ashtabula Jewish lad, and Jimmy Dean, Erie Negro, fought a six-round draw and Carl Scalise, of Erie, beat Joe Boler, of Erie, in a corking four-rounder.

FLOWERS, TUT DRAW

CHICAGO, Jan. 11.—(AP.)—Bruce Flowers, sharpshooting Negro lightweight from New Rochelle, N. Y., fought the rough King Tut, Minneapolis challenger for the lightweight title, to a draw in their 10-round battle in the Chicago Stadium last night.

Jackie Fields, welterweight champion, defeated Jimmy Owens, of Oklahoma City, by a technical knockout in the second round of their scheduled 10-rounder. Owens was punched silly in the first round. He was no match for the titleholder. He bled profusely from a gash in the mouth and was on the verge of going to the floor from punishment in the second when Referee Dave Barry intervened. Owens weighed 148 and Fields 146¾.

Billy Wallace, Cleveland lightweight, scored a technical knockout over Danny Delmont, a mauling Chicago youngster, in the ninth round of their scheduled 10-round match. Wallace punished his foe in the last two sessions and himself was in no danger except perhaps in the third round when Delmont cut loose with a wild right that clipped him on the chin.

Barney Ross, Chicago lightweight, outpointed Louie New, of Milwaukee, in a six-rounder.

CHICAGO LOYOLA WINS

CHICAGO, Jan. 11.—(AP.)—Loyola's high-powered basketball team swept aside South Dakota State, 1929 North Central Conference champions, by a 37-to-11 score last night, to account for its twenty-ninth consecutive triumph.

TRINITY ROYALS WIN

The Trinity Cathedral Royals won another game last night, defeating the Overbrook Juniors, 38 to 28, in a fast tilt on the Cathedral court. Reidenbach was the individual scoring star.

WIN OVER HANDICAPS

WILBUR J. DUMAR JOHN KAIZER

DuMar and Kaizer are athletic stars at Clarion (Pa.) Teachers College despite the fact that each is minus one hand.

MATCH SET

DETROIT, Jan. 11.—(AP.)—King Tut, Minneapolis lightweight, and Joe Glick, of New York, have been matched for a 10-round main bout at Olympia, next Friday.

Layton Beats Reiselt; Keeps Three-Cushion Crown

★ SUN-TELEGRAPH ★ SPORTS ★

FOURTEEN SATURDAY, JANUARY 11, 1930

RECOVERING

SAN ANSELMO, Cal., Jan. 11.—(AP.)—Lewis A. Fonseca, American League star, ill with scarlet fever here for the past eight days, was reported by his wife yesterday as "much improved."

PANKA BEATS WILLIAMS, GETS DRAW

(Continued from Page Thirteen.)

Panka, slow and fat at 199½ pounds, had a weight edge of 23½ pounds over the 176-pound Williams, and, until he appeared hopelessly beaten, he made the same mistake of trying to box at long range that he did in the first battle. During this period, he missed oftener than he landed, and the shiftier and cleaner hitting Williams was pacing his way handily to victory until he faded before the closing rush of the heavier man. Williams frequently hurt Panka with uppercuts and swings to the body and it was not until Panka quit swinging from the outfield and crowded Williams and punched short with his body behind the blows, as when he was just starting out and scoring knockouts, that he hurt Harry.

The first two rounds belonged to Panka on his forcing. He landed often with long rights until Williams began to slow down his attack by punching to the body late in the second round. The next two rounds were slow, with Panka plodding in and missing often and Williams countering cleanly. The third went to Williams, the fourth was even and the fifth, sixth, seventh and eighth rounds belonged to Williams.

EIGHTH ROUNDER THRILLER

Panka started fast in the eighth round and nailed Williams against the ropes and punched himself out trying for a knockout. Harry survived the glove flurry and finally began to fight back and dropped the spent Panka with right and left to the jaw for a count of nine in midring, the only time Panka has taken a count in his bouts here. However, it was apparent that Panka was more tired than hurt, for he got up refreshed and traded swings with Williams, winding up by dazing him with a right to the jaw against the ropes. In the excitement, Williams thought the bell had rung and started for his corner and Panka followed suit, but the referee ordered them to continue fighting and the gong followed soon afterward.

The tide turned definitely in Panka's favor in the ninth round. He forced the going all of the way and had Williams hanging on late in the session. The tenth round was a repetition, only more so. Panka remained on top of his opponent from bell to bell, driving him about the ring under a shower of punches from both fists. Williams really was out on his feet and he was drooling blood thickly from his cut lips and was a gory sight. He gamely staggered through to the finish as much on instinct as anything else, and was clearly a beaten man when the final gong clanged.

A small crowd turned out for the farewell show, which was surprising in view of the sentimental side in connection with the passing of the popular downtown arena, but those who were there saw three good preliminaries in addition to the hot finish in the windup.

DURIS BEATS SMACKEY

In the six-round semi-final, Mickey Duris, of Johnstown, making his local debut, won handily after the opening round over Johnny Smackey, of Canonsburg. Duris was too fast with his hands and feet for Smackey, who, however, fought a good battle. Both scaled 137 pounds. The Johnstowner went over big with the fans and will be welcomed back.

Capo Coluba, Cuban Negro, scaling 163½ pounds, was too good a boxer for Frank Monroe, Fair Haven veteran, 165½, and won hands down until he got into trouble by stopping a few of the desperate Monroe's sweeping swings in the last round. Monroe just missed a knockout in this round, Coluba hanging on to last out the session, but Frank had lost the first five rounds by miles and the rally came too late. At that, Referee Red Robinson called the bout a draw, the judges agreeing on Coluba.

Frankie Portland, of the North Side, proved a corking puncher and finished Bob Collura, of Beechview, by the technical knockout route in the second round of the opening bout. He floored Bob with right-handers for a count of eight and another of four, the bell coming to Collura's rescue in the first round, and dropped him for two, eight, no count and then floored him again before the referee intervened in the second frame. Portland weighed 137½ pounds and Collura 139.

SCHWARTZ INTRODUCED

Red Robinson refereed all of the bouts. The judges were Frank Brown and Jim McLoughlin. Bill Schuster did the announcing. Benny Schwartz, Baltimore bantamweight, now making his home here, was introduced from the ring before the main bout.

Prelims

Photo by Pittsburgh Sun-Telegraph

Frank Monroe (left) and Capo Coluba in action in third round of their bout at the Moose Temple. Coluba won the decision.

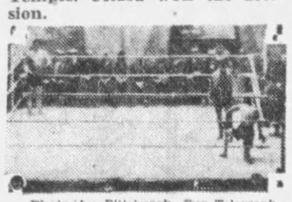

Photo by Pittsburgh Sun-Telegraph

Bell saves Bob Collura in first round of bout with Frankie Portland at the Moose Temple last night. He was stopped in the next round.

Between Rounds

The contract signed by Managers Jack White and Abie Witz with Battling Gizzy and Harry Spencer is for a term of three years. The boxers formerly were under the management of George Tucker, of Washington, Pa.

Tommy Crawley finishes his training today for his 10-round windup bout with Tony Herrera in Motor Square Garden Monday night. Herrera is due to arrive in Pittsburgh from Chicago tomorrow.

Frankie Genaro boxes Yvon Tredovic in Paris tonight.

AMATEURS AT P. A. A.

Following is the Pittsburgh-Meadville—Erie-Youngstown card of amateurs bouts scheduled at the P. A. A. tonight: 112 pounds, Harry Boyle, Meadville, vs. Johnny Duraso, Pittsburgh Lyceum, and Sammy Julian, Al Sands A. C., Uniontown, vs. Young Pace, Hogan A. C.; 118 pounds, Patsy Severo, Meadville, vs. Don Asto, Uniontown; 126 pounds, Johnny Shea, Meadville, vs. Don Asto, Uniontown, and Phil Zillinsky, Erie, vs. Joe Gaudy, Duke O'Hara Club; 135 pounds, Bobby Vogel, Erie, vs. Marty Gornick, Duke O'Hara Club; 147 pounds, Freddie Felix, Erie, vs. W. Jenkins, Homestead, and John Smeltz, Wilmerding Y. M. C. A., vs. Pete Lugalia, Hogan A. C.; 160 pounds, Phil Wedzik, Erie, vs. Carl Cseko, Uniontown, and 175 pounds, Sam Malon, Erie, vs. Sparkey Ewalt, McKees Rocks.

Artie DeLuca and Freddie Huber box the main bout at the Ridgewood Grove Club in New York tonight. Mickey Doyle and Peter Jackson are in the semi-final.

Tiger Joe West has withdrawn from his bout with Henry Firpo at New Castel Monday night because of an injured thumb. The club is casting about for a substitute.

BALINT TO BOX JUDY

Paul Balint, North Side bantamweight, has been matched to box Young Judy, of Charleroi, in the six-round opening preliminary to the Ike McFowler-Bud Gorman bout at McKeesport next Thursday night.

Cuddy DeMarco yesterday underwent an operation for the removal of a growth in the left side of his nose and will have similar treatment for the other side within a few weeks. Dr. McLellan performed the operation in the West Penn Hospital, the first step in the physical rejuvenation of Cuddy for a comeback campaign in the ring.

Chet Smallwood and Battling Gizzy have been matched for the main bout at Junction Park, New Brighton, January 23. Harry Spencer and Nick Polis will furnish the semi-final.

Tiger Joe Randall, Elizabeth Negro welterweight, is recovering from an operation for the removal of his tonsils.

The Willie Davies-Steve Rocco return bout at Toronto has been definitely set for Monday night, January 27.

HOLLOCHER GREAT PLAYER

(Continued from Page Thirteen.)

does not have as much at the plate as southpaw swatter.

Hollocher was a better baserunner than any others mentioned; he seems to have been just about as good a fielder as any of them and his hitting was almost as effective as any aside from Spread-Eagle Wright, who was a bearcat at the plate, especially in a "pinch."

Hollocher has been out of the game so long that he may find it hard to get back into a satisfactory stride. It was a pity he left the sport so young.

Fight Results

At Moose Temple—George Panka and Harry Williams drew (referee's decision), 10 rounds; Mickey Duris defeated Johnny Smackey, 6 rounds; Capo Coluba defeated Frank Monroe, 6 rounds; Frankie Portland won by technical knockout over Bob Collura, 2 rounds.

At New York—Paulino Uzcudin defeated Otto Von Porat, 10 rounds; Marty Gallagher defeated Johnny Grosse, 10 rounds; Paul Bianchi defeated Mark Simmons, 4 rounds; Edgar Normans defeated Eddie Huelsebus, 6 rounds; Freddie Leonhart knocked out Phil Mercurie, 6 rounds.

At Erie, Pa.—Chuck Burns defeated Arvin Spence, 10 rounds; Tony Tozzo defeated Benny Burns, 6 rounds; Hymie Rudin and Jimmy Dean drew, 6 rounds; Carl Scalise defeated Joe Boler, 4 rounds.

At Chicago—Bruce Flowers and King Tut drew, 10 rounds; Jackie Fields knocked out (tecnical) Jimmy Owens, 2 rounds; Billy Wallace knocked out (technical) Danny Delmont, 9 rounds; Barney Ross defeated Billy New, 6 rounds.

At Boston—Art (The Great) Shires knocked out (technical) Al Spohrer, 4 rounds; Ernie Schaaf defeated Al Friedman, 10 rounds.

At Detroit—Tommy Freeman defeated Young Jack Thompson, 10 rounds.

At Omaha—Tommy Grogan knocked out (technical) Joey Kaufman, 4 rounds.

At Philadelphia—Nock Bosciano defeated Gene Buffalo, 10 rounds; Rounder Mc-Loughlin defeated Wild Bill Kent, 8 rounds.

At Eau Claire, Wis.—Ollie Bartlett knocked out Flash Random, 2 rounds.

At Minneapolis—Dick Daniels defeated Armand Emanuel, 10 rounds; Big Boy Peterson defeated Mike Mandell, 10 rounds.

At San Diego, Cal.—Bearcat Wright defeated Long Tom Hawkins, 10 rounds.

CLARION YOUTHS STAR, EACH MINUS HAND

Two Clarion (Pa.) Teachers College students, each with only one hand, have declined to allow the handicap to keep them from starring in athletics. They are John Kaizer and Wilbur J. DuMar.

Kaizer is a football, basketball, baseball and track star. His left hand was blown off by a dynamite cap when he was nine years old. He found the cap while attending the cows one day and it exploded when he picked at it with a pin. DuMar has made a splendid record in football, basketball and track. His left hand is withered and only stubs mark where the fingers and thumb should be, a condition which has existed since birth.

ALL-ROUND ATHLETE

A hasty survey of what Kaiser has done shows that he has participated in football, basketball, baseball and track in high school; pitched for the varsity at Indiana State Normal and played on the second teams in football and basketball, as well as showing up brilliantly in the javelin throw and shotput; played right halfback for two years for Clarion State Teachers College, making the first touchdown in the 1929 season against California State Teachers' College; won medals last spring in the shotput and javelin throw in the teachers college meet at Indiana, and pitched for the college varsity nine.

As for DuMar, he won three letters in each of three sports, football, basketball and track, at Cochranton High School and pitched for the high school baseball team for three years, being captain the last year; established new Crawford County high school records in the high and broad jumps and played center on the Crawford County championship basketball team of 1926.

GUARD ON FLOOR TEAM

At Clarion State Teachers College, DuMar has won two football letters, a basketball letter and a track letter and is playing guard on this year's varsity basketball five. His present home is at Meadville, Pa.

ROGERS LEADS BIG FIELD

LOS ANGELES, Jan. 11.—(AP.)—Crouched behind a bulwark of sodden fairways, old man Par resisted all except one attack on his stronghold yesterday in the first round of the annual 72-hole $10,000 Los Angeles open golf championship. To Johnny Rogers, of Denver, went the honors of turning in a sub-par card of 70, one under standard figures.

The former Pittsburgher's feat silenced the thunder of the other big guns of golf. His nearest rivals, Al Espinosa, of Chicago, and Charley Seaver, 18-year-old amateur, of Los Angeles, chalked up 72s.

Horton Smith, of Joplin, Mo., young pro sensation; Leo Diegel, of Agua Caliente, P. G. A. champion, and Denny Shute, of Columbus, O., worked their way around the course in 73 strokes each.

MacDonald Smith, winner of this event for the last two years and a favorite to repeat, faltered in his putting game and took a 39-38—77. Far behind, Walter Hagen, of Detroit, soared up to an 81.

PITT MEETS GEORGETOWN

(Continued from Page Thirteen.)

'29. Wash-Jeff hasn't been doing so good—so far.

A. W. McMillian, the well known official, who pulled out the highest grade of the lot at the recent rules test given gridiron arbiters, has taken a table at the Oakland Board of Trade banquet Monday night, and will be surrounded by a select group, which will include Georgia Gray, who rides herd on Nash chuggers hereabouts and Fritz (Himself) Forescheimer and Jim Miller.

DEX SPEAKS UP

Dexter W. Very, the very, very good ref., called up yesterday to find out what happened to Pitt.

"Why," quoth Mr. Very, "couldn't those babies blow up against State some Thanksgiving? We need to beat Pitt worse than Southern Cal. did."

From Bodo Miller, assistant to the manager of the Biltmore Hotel, Los Angeles, Cal.:

"Found in your rooms after departure—five pair of spats, three canes, two derbies, six shirts, five openers, two aces stuck under table with chewing gum and one sock with hole in heel. Advise method of disposal."

And so home to corn beef and cabbage and a session at bridge with Chuck Dickson and frau.

Pauxtis is Signed As Wray's Assistant

PHILADELPHIA, Jan. 11.—(INS.)—Simon F. (Si) Pauxtis, P. M. C.'s football mentor for the past several seasons, has been added to the University of Pennsylvania football coaching staff. He will serve as general assistant to Lud Wray, recently appointed head football coach.

Other members of the 1930 staff include: Carl Thomas, Al Kreuz, Lon Jourdet, Cliff Duncan and Alfred Langdon.

CLASSY LOCAL BOXING 'STABLE'

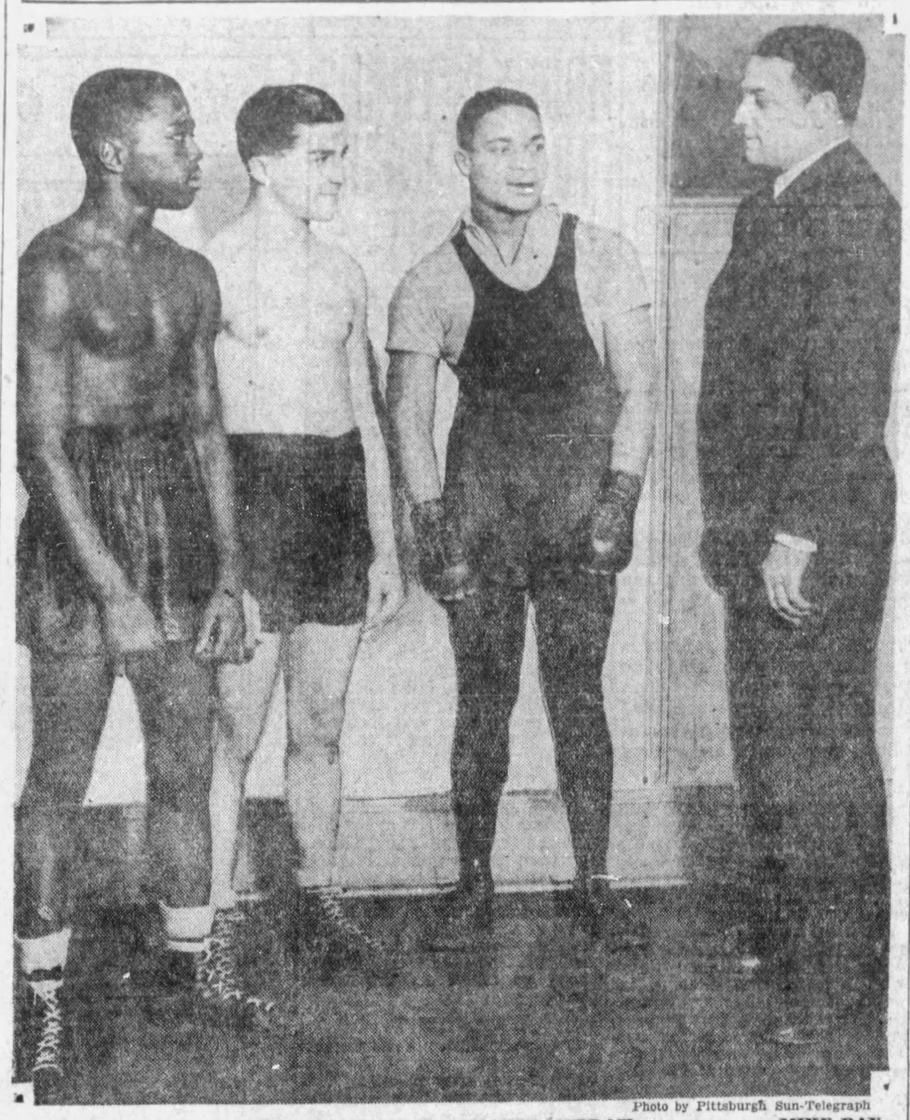

Photo by Pittsburgh Sun-Telegraph

EDDIE BRANNON JOHNNY SMACKEY JACKIE MURRAY MIKE RAY

Mike Ray boasts one of the best boxing "stables" in the Pittsburgh district in the above string of scrappers. Brannon boxes Chet Smallwood in the semi-final at Motor Square Garden Monday night and Smackey boxed Mickey Duris in the semi-final at the Moose Temple last night. Murray is a leading welterweight performer. Ray has high hopes for all of the members of the trio.

Today's Race Entries

Fair Grounds.

First race, $1,000, claiming, 4-year-olds and up, 1⅛ miles—*Bon Fils, 109; Shanty McCarty, 114; St Matthews, 114; Rocky Way, 114; Jim McMahon, 109; Arsacid, 114; Herb Ashby, 114; Corn Belt, 114; Peter Peter, 114; *Jeb, 109; Dolly Seth, 104; *Indian Guide, 109. Also eligible—Gay Lothario, 114; *Pretty Michelle, 100; Borough Monger, 114; Great Sport, 114; *Yargee, 109; *Coy, 109.

Second race, $1,000, claiming, 4-year-olds and up, 1⅛ miles—*Sam, 101; *Punkie, 107; Nancy Seth, 107; *West Wind, 111; *Villager, 109; Wm Penn, 112; Bun, 109; Iraq, 116; *Chattahoochee, 109; Penguin, 116; Blue Meteor, 107; *Marahou, 107. Also eligible—*Tintle Arious, 111.

Third race, $1,000, allowances, the Chatterbox, 3-year-olds and up, 6 furlongs—(a)Clemence, 100; Stupendous, 104; (a)Patsy Jane, 106; By Product, 100; That's It, 112; Snooze, 100; Taddywawa, 108. (a)R. Nicholas entry.

Fourth race, $3,000 added, the A. B. Dade Memorial Handicap, 3-year-olds and up, 1 mile—(a)Patricia Marian, 107; Wood River, 88; Ulunlu, 107; Mehill, 105; Disturb, 100; (a)Old Slip, 102; Paul Bunyan, 115; Tantivy, 110; High Score, 114; Donnay, 114; (b)First Mission, 102; War Instigator, 107; Smoldering, 100; (b)Lord Braedalbane, 105; By Product, 103; (c)Calf Roper, 103; Rocket Glare, 94; Dowagiac, 118; (c)That's It, 100; Wellet, 108; Uncommon Gold, 109. (a)G. Collins entry; (b)Miss B. Watson entry; (c) Three D's entry.

Fifth race, $1,200, allowances, the Colonial, 3-year-olds, 1 mile—*Wood River, 104; Black Cloud, 112; General Jackson, 109; Rocket Glare, 107; Fort Dearborn, 107; Revelle Boy, 109.

Sixth race, $1,000, claiming, 4-year-olds and up, 1 1-16 miles—*Black Beetle, 107; Herendeen, 112; Radcliffe, 112; Count Palatine, 115; *Stars and Bars, 105; Bridegroom, 112; Cuddle, 107; *Leyland, 112; *High Storm, 107; *Broadaxe, 112; Bridegroom, 112.

Seventh race, $1,000, 4-year-olds and up, 1⅛ miles—*Florenda, 106; *Gold Rider, 109; *Leonardeau, 111; Tom Cagwin, 112; *Spot Dress, 106; *Bourbon, 107; Reform, 112; *Woodgain, 111; *Chatson, 107; *Troll, 111; Dr. Fred, 116; Agitate, 102. Also eligible—*Stage Struck, 111.

*Apprentice allowance claimed.

Weather foggy; track fast.

Havana.

First race, $1,000, claiming, 4-year-olds and up, 6 furlongs—*Miss Fountain, 97; Senator Fiddler, 107; *Joan Bo Sibley, 97; *Era, 102; *Jimmy Finn, 102; *Bolos, 102; Reighburn, 107; *The Angelus, 97; *Crittall, 102; Sun Fast, 107; *Kingsport, 105; Always, 107; *Coverwood, 102; Ranch Lass, 102; Ellen Adair, 110; Black Wrack, 115; George Stack, 115; Oh Me, 102.

Second race, $1,000, claiming, 4-year-olds and up, 6 furlongs—Brigand, 107; *Clodomir II, 102; Mad Sketch, 107; *Color Sergeant, 102; Woodmont, 107; Broadmoor, 107; *Bobbin Along, 102; Quintana Roo, 107; Golden M, 110; Flitphen, 102; Mac-Day, 107; *Louis Rubenstein, 102; Flaneur, 107; *Eva W, 97; *Beronda, 102; Wonderman, 115; Twilight Bong, 107; Belascoain, 105.

Third race, $1,000, claiming, 4-year-olds and up, 6 furlongs—Potfull, 109; *Black Agate, 107; *Pan, 110; *Ethel Galliger, 102; Johnny Agee, 109; Chantry, 104; Mintcel, 104; *Shorty O, 110.

Fourth race, $1,000, allowances, 3-year-olds, 5½ furlongs—Donora, 101; Purple Robe, 107; Red Dome, 112; Temps d'Amour, 109; Athos, 104; Royal Sable, 106; Title Oak, 106; Western Princess, 107; Leller Bunny, 101.

Fifth race, $1,000, claiming, 3-year-olds, mile and 50 yards—Loyola, 113; Copperson, 108; Perfect Alibi, 105; Lucky Man, 108; Washington Rose, 101; Princess Margaret, 103.

Sixth race, $1,000, claiming, 3-year-olds and up, mile and 50 yards—*Elizabeth S, 105; *Clifton's Lass, 98; Shasta Belle, 110; St. Helena, 110; *Kitty Cat, 108; *Ormanita, 98; *Rattle, 98; Pennsylvania II, 110.

Seventh race, $1,000, claiming, 4-year-olds and up, 1⅛ miles—Melita, 109; *Profiteer, 104; *Main Sheet, 107; Festie, 109; *Isoard, 104; *Wrackeen, 110; *Parheco, 104.

*Apprentice allowance claimed.

Weather clear; track fast.

Pompano.

First race, $300, claiming, 3-year-olds and up, 5½ furlongs—Colonel's Daughter, 112; Miss Ella, 93; *Belzoni, 110; Jamie, 115; *My Girl, 118; Navarit, 108; *Choir Invisible, 110; Vitalize, 98; Mulligan Son, 114; De Yeldarb, 95; Sister Maggie, 106.

Second race, $300, claiming, 3-year-olds and up, 5½ furlongs—*Sal Mahdi, 110; *Tom Hill, 97; Salta, 115; Tariff, 98; Amir, 115; *Ruthie, 95; *Sunday Clothes, 106.

Third race, $300, claiming, 3-year-olds and up, 5½ furlongs—*Nell, 101; *The Miss, 101; Warfield, 108; *Ada Adler, 108; Bicook, 93; Marie Stevens, 96; Jam, 108; Leo Mc, 108; Sister Ruby, 109; *Manwell, 110.

Fourth race, $300, claiming, handicap, 3-year-olds and up, 6 furlongs—(a)Billie Leonard, 106; Wolfy, 114; (a)Cherokee's Rider, 85; Angry Hood, 97; Bright Flash, 108; Black Friar, 95. (a)Eaton and McCaffrey entry.

Fifth race, $300, claiming, handicap, 3-year-olds and up, 1 mile—Lanoll, 110; Sporting Life, 95; Devinar, 116; Apopka, 104; Troy Miss, 105; Friar Mint, 90.

Sixth race, $300, claiming, 4-year-olds and up, 1 1-16 miles—*Heather Wine, 108; *Rol Confidence, 108; Sanction, 108; Bruns, 113; Bright Tomorrow, 113; Maxie, 113.

*Apprentice allowance claimed.

Weather clear; track fast.

Agua Caliente.

First race, $600, claiming, 3-year-olds and up, 5½ furlongs—*Carlisle, 107; Come Along, 112; The Oregonian, 107; *Tommy Doyle, 112; *Sheepshead Bay, 110; *Argue, 97; *Yankee Joe, 107; *Sun Lynn, 107; Bill Henry, 112; *Little Broom, 112; *Seth's Queen, 95.

Second race, $600, claiming, 3-year-olds and up, 5½ furlongs—Aspin Maid, 100; *Mollie Dear, 105; Selma Barbe, 100; *Charming Hills, 95; *Seth's Companion, 100; *Sandefoot, 110; *Shasta Ku Klux, 107; *Vorpeil, 97; *Don K, 112; *Billy Wisp, 97; *Laddie Buck, 110; Tamarind, 117; *Ritter, 110; *Trinket, 107; *Manager, 97.

Third race, $800, 2-year-olds, 4 furlongs—(a)Golden Oriole, 112; College Inn, 112; Bunny Hug, 115; Flying Ace, 115; Daneri, 115; Brave Al, 115; *Mr Shot, 115; (b)Soldado, 115; Burnam, 112; (c)Sago, 112; (a)Black Crow, 112; (b)Yogano, 115; (c)Connell, 112. (a)Agua Caliente Stable entry; (b)La Brea entry; (c)Drumseller entry.

Fourth race, $800, claiming, 3-year-olds, 6 furlongs—*Ad Remmcon, 100; *O'Boyle, 103; Shasta Night, 103; *Contingent, 103; Emma Lou, 103; *Robert J, 103; Kavanaugh, 111; *Brookside, 107; *Voltmeter, 103; Sunny Corn, 103.

Fifth race, $1,000, Burlingame Claiming Handicap, 3-year-olds and up, 1⅛ miles—Shasta Nut, 104; Rubicund, 106; Bob Rogers, 104; Theorist Jane, 103; (a)Account, 110; (a)Port O'Play, 107. (a)Thatcher entry.

Sixth race, $600, claiming, 4-year-olds and up, 6 furlongs—*Nicaragua, 102; *Henry Horner, 108; *Hawes, 108; *Woodburn, 109; *Martinas, 106; *Mekachee, 102; *Caraavan, 109.

Seventh race, $800, claiming, 4-year-olds and up, 1⅛ miles—(a)Barrie Oliver, 104; (a)*Ponimol, 106; *Fair Girl, 98; *Polly Timber, 103; *aBttle On, 109; Louie Wright, 110; *Ted Healey, 102. (a)Irby entry.

Eighth race, $800, claiming, 4-year-olds and up, 7 furlongs—Ki Yi, 113; *Lampasas, 109; Catch Me, 111; *Catesby, 102; Never Tell, 115; *Shasta Bishop, 108; *Deposition, 111; *Billiken, 105; *Lord Douglas, 108; War Salaam, 104; Boca, 107; Whizzler, 107; *Chiva, 108; *Graceful, 104; *Queen Olivia, 106; *Our Dan, 102.

*Apprentice allowance claimed.

Weather showery; track muddy.

Tom Thorp's Selections

FAIR GROUNDS

First—Jeb, Dolly Seth, Yargee.
Second—William Penn, Bun, Iraq.
Third—That's It, By-Product, Snooze.
Fourth—Tantivy, High Score, Dowagiac.
Fifth—General Jackson, Reveille Boy, Black Cloud.
Sixth—Count Palatine, Bridegroom, Broad Axe.
Seventh—Doctor Fred, Stage Struck, Leonardeau.
Best bet—Tantivy.

POMPANO

First—Vitalize, Jamie, Sal Mahdi.
Second—Salta, Amir, Tom Hill.
Third—Manwell, The Miss, Marie Stevens.
Fourth—Bright Flash, Angry Mood, Black Friar.
Fifth—Deviner, Apopka, Lanoll.
Sixth—Maxie, Bruns, Bright Tomorrow.
Best bet—Salta.

HAVANA

First—George Stacl, John Shirley, Kingsport.
Second—Bobbinalong, Color Sergeant, Louis Rubenstein.
Third—Black Agate, Ethel Galliger, Chantry.
Fourth—Purple Robe, Temps D'Amour, Royal Sable.
Fifth—Loyola, Washington Rose, Perfect Alibi.
Sixth—Kitty Cat, Shasta Belle, Clifton's Lass.
Seventh—Wracken, Mainsheet, Isoard.
Best bet—Loyola.

AGUA CALIENTE

First—Parisette, Little Broom, Tommy Doyle.
Second—Don K., Tamarind, Ritter.
Third—Flying Ace, Bunny Hug, Soldado.
Fourth—Brookside, Volt Meter, Kavanaugh.
Fifth—Theorist Jane, Account, Bob Rogers.
Sixth—Henry Horner, Nicaragua, Martinas.
Seventh—Ponimol, Battle On, Fair Girl.
Eighth—Never Tell, Queen Olivia, Whizzler.
Best bet—Theorist Jane.

OHIO GRAPPLERS WIN

ATHENS, O., Jan. 11.—(AP.)—Ohio University defeated Marshall College, of West Virginia, in a wrestling match here last night, 29 to 3.

Moe and Joe—

Pick 'em this way at the Fair Grounds, New Orleans, today:

Best Bet—THAT'S IT, in third race.

Long Shot Special—COUNT PALATINE, in sixth race.

Moe and Joe's Best Bet, yesterday, ULUNIU, in the fourth race, also ran. Their Long Shot Special, BILL SETH, in the fifth, was scratched.

U. S. G. A. Reinstates Mary K. Browne

NEW YORK, Jan. 11.—(AP.)—Miss Mary K. Browne, former women's tennis champion of the United States and in 1924 runner-up in the women's golf championship, yesterday was re-installed as an amateur golfer by the executive committee of the United States Golf Association. Miss Browne, formerly of Los Angeles, but now resident at Cleveland, she became a member of C. C. Pyle's touring tennis party in 1926. Her three years of probation as an amateur golfer will expire February 12.

The executive committee also announced the reinstatement of Phil Carter, of Los Angeles, formerly of New York.

Robert T. Jones, Jr., was named captain of the Walker Cup team to play International matches in England in the spring.

Art Shires Scores Knockout Over Al Spohrer

BOSTON, Jan. 11.—(AP.)—Arthur (The Great) Shires chalked up his fourth ring victory out of five starts here last night by gaining a four-round technical knockout over Bald-Headed Al Spohrer, Boston Braves' catcher. Spohrer, struck a defensive pose in the second minute of the opening round and held it to the end.

The Great One started swinging his wild right hooks at the opening bell and kept right on top of the National League catcher, who clinched by grabbing Shires about the legs. Spohrer's only blows were rights to the kidneys during clinches.

After Spohrer was dropped for nine by a right hook to the head in the second, he ceased trying and was content to remain in a neutral corner with his arms protecting his face and bald head. The relaxation lasted for more than a minute.

The capacity crowd of 18,000 jeered Shires before, during and after the performance, but he finally waved it into silence long enough to announce: "I didn't want Al Spohrer. I want Hack Wilson."

LAYTON DOWNS OTTO REISELT, KEEPS TITLE

NEW YORK, Jan. 11.—(AP.)—Johnny Layton, St. Louis' carpenter cue master, last night measured his angles perfectly to retain his National three-cushion billiard title, defeating Otto Reiselt, of Philadelphia, 50 to 32, in 43 innings of brillant championship billiards. The victory gave Layton the title for the third consecutive year.

However, it was not without a struggle that Layton won. For 28 innings the smiling little Philadelphia German matched billiard for billiard with the titian-haired champion. In the twenty-eighth inning, however, Layton hit his stride. Starting with a deadly consistency that mounted at the rate of one carom an inning, the champion slowly pulled away. He stopped momentarily in the thirty-fifth on a miscue, but was off the next inning at a faster clip than ever. With clusters of two, three, four, five and eight he quickly ran out the block. Displaying almost perfect style the six-times champion clicked off 23 billiards in the last eight innings for one of the high marks of the tournament.

Layton finished the tournament with a record of six victories and one defeat. Augie Kieckhefer handed him his only setback. The defeat dropped Reiselt back into a tie for second place with Allan Hall, of St. Louis. Each won five of their seven starts.

Hall yesterday defeated Augie Kieckhefer, of Chicago, 50 to 31, in 41 innings.

FESSENDON KEEPS TITLE

MADISON, Wis., Jan. 11.—(AP.)—Ray Fessendon, of Madison, last night successfully defended his national amateur 18.2 balkline billiard title by defeating Alex Elmslie, of Milwaukee, in the third and final block of their 900-point match here. The total score was Fessendon 900; Elmslie 464.

TWO SOCCER TILTS TODAY

TODAY'S GAMES.
WEST PENN SEMI-FINAL.
Gallatin vs. Heidelberg Eagles.
DISTRICT LEAGUE.
Crafton at Pittsburgh Celtics.

By TOM BIRKS.

Today's soccer tid-bit will be flashed at the Carnegie High School field when Gallatin, of the American League, clashes with the Heidelberg Eagles in the semi-final round of the West Penn senior cup. It is sure to be a hard fight despite the fact indications point to a Gallatin victory.

Fans will not forget the Eagles victory over the Clan Douglas Club last Saturday in the National Amateur cup, and Douglas without a doubt is the most scientific soccer aggregation in the district.

It will be a duel between Sickles, big upriver center half, and Andy Savage, Eagles' center forward.

With more veterans in its lineup, Gallatain should win, but fans around the Panhandle will be pulling for Heidelberg. The weather man is forecasting a frost and that may come in time to harden the ground. If the field is anything like the New Year's Day condition, the battle should be promptly called off. The grounds should be inspected no later than 10 a. m. and if heavy, Gallatin should be notified not travel.

The other game will be played, and this will find Crafton meeting the Pittsburgh Celtics in the District League. It seems hardly fair to the cup semi-final to play this game, but the clubs are complaining over long layoffs.

ROSIES TIE FOR LEAD

CLEVELAND, Jan. 11.—The Rosenblums caused a deadlock for the lead in the first half of the American Basketball League race last night when they humbled Ft. Wayne, 27 to 19, before 5,500 enthusiastic fans in a brilliant contest featured by the fast play of the Rosies.

It was unusual to see the Rosies in their first romp of the season on the home court. They started at a fast pace and soon took a commanding lead, never being threatened. Dehnert and Lapchick each counted five points in the first half. They both added four more to their total in the second half.

Cleveland and Brooklyn, tied for the lead, meet here tomorrow night. After that both have but a single game. Chicago at Cleveland, Brooklyn at Paterson. The lineup:

Rosenblums—27.		Ft. Wayne—19.
Beckman	F	Saunders
Barry	F	Glasco
Lapchick	C	Kowalcyk
Dehnert	G	Shimek
Husta	G	Miller

Substitutions—Dickerson for Beckman, Kerr for Barry (injury), Field goals—Rosenblums, 12 out of 31; Ft. Wayne, 7 out of 42; Dickerson 1, Barry 1, Lapchick 4, Dehnert 4, Husta 1, Glasco 2, Kowalcyk 1, Shimek 2, Miller 2. Foul goals—Rosenblums, 3 out of 4; Ft. Wayne, 5 out of 8. First half score—Rosenblums 16, Ft. Wayne 2. Disqualified—Beckman. Officials—Sinnott and Salador.

COACHES TO MEET

GREENSBURG, Pa., Jan. 11.—Fifteen coaches representing the leading county high schools will meet here today at the mid-winter gathering of the Westmoreland County Athletic Association and for the purpose of arranging the annual high school basketball tournament which will be held in March.

SOUTH HILLS VICTOR

SOUTH DEFEATS PEABODY; CITY CHAMPS WIN

STANDING OF THE CLUBS.
CITY SENIOR LEAGUE.
Section I.

	W.	L.	Pct.		W.	L.	Pct.
Schenley	3	0	1.000	Peabody	0	2	.000
West'house	2	0	1.000	Ralston	0	3	.000
South	2	0	1.000	Allderdice	0	3	.000
Fifth	2	1	.667				

Section II.

	W.	L.	Pct.		W.	L.	Pct.
South Hills	3	0	1.000	Langley	1	2	.333
Allegheny	2	0	1.000	Carrick	0	3	.000
Perry	2	0	1.000	Vocational	0	3	.000
Oliver	1	1	.500				

South Hills, Fifth Avenue, Schenley, South, Perry and Allegheny High schools copped their respective City Senior League basketball games yesterday. In Section 1, the champions, Fifth Avenue, trimmed Ralston, 34 to 10; South whipped Peabody, 25 to 9, and Schenley bested Allderdice, 26 to 20. Section 2 battles saw Langley give a losing, extra-period battle to South Hills, 23 to 18; Allegheny swamp Allegheny Vocational, 22 to 8, and Perry topple Carrick, 36 to 21.

TURTLE CREEK WINS

Gladstone, Ralston, Latimer and South Hills were the winners in the three sections of the city junior circuit.

Important W. P. I. A. L. contests found Turtle Creek Union tripping East Pittsburgh, 30 to 9; Etna winning over Wilkinsburg, 18 to 14; Scott, of North Braddock, whipping Norvin, 32 to 14; Homestead tripping Clairton, 26 to 12, and Donora toppling California, 14 to 13. Edgewood triumped over Oakmont, 12 to 10; Aspinwall beat Verona, 26 to 20; Rankin bested Trafford City, 56 to 10; McKees Rocks downed Crafton, 22 to 11, and Uniontown copped from Scottdale, 23 to 16.

Coraopolis beat Mt. Lebanon, 30 to 19; Stowe topped Bridgeville, 37-10; Evans City tripped Butler, 20 to 14; Dormont lost to Carnegie, 34 to 14; Bellevue walloped Leetsdale, 50 to 22; Waynesburg downed Washington, 26 to 20; New Brighton upset Aliquippa, 20 to 19, and Canonsburg beat East Washington, 28 to 11.

SHADY SIDE LOSES

Westinghouse won over Shady Side Academy, 15 to 6, the Duke Preps defeated St. Mary's, 33 to 16; Oliver nosed out Braddock, 22 to 20, and Millvale barely beat Sacred Heart, 30 to 29, in other games. Lineups:

South Hills—24. — Langley—18.
Kress ....F........ Wilson
Brodbeck ....F........ Kohl
Dering ....C........ Smith
Regan ....G........ Garven
Kennoy ....G........ Douglas
Substitutions—Vighetti, Ganter, Rigg, Irr; Langley: Eckel. Field goals—Kress 2, Rigg 2, Regan 2, Kennoy 2, Vighetti, Irr, Dering; Langley: Kohl 2, Douglas 8. Fouls—South Hills, 2 out of 9; Langley, 8 out of 16. Referee—White.

Fifth Ave.—34. — Ralston—10.
Frank ....F........ Swiercyk
Moll ....F........ Leow
Brenner ....C........ Brinkrant
Fiddleman ....G........ Desantis
Sheegan ....G........ Nowacki
Substitutes—Reiter, K. O'Toole, P. O'Toole, Lachman, Granoff, Ott, Lascola, Kletysick, Michalwitz. Field goals—Fifth Avenue: Frank, Moll 4, Brenner 3, Skeegan 5; Ralston: Swiercyk 2, Michalwitz 2. Fouls—Fifth Avenue, 6 out of 12; Ralston, 2 out of 7. Referee—Springer.

South—25. — Peabody—9.
Bruno ....F........ Bollon
Goldstein ....F........ Volgar
Popow ....C........ Giltenbooth
Mervosh ....G........ Kenneran
Lengwin ....G........ Schugar
Field goals—Bruno 4, Goldstein 3, Mervosh 2, Niddwicki, Bollon, Noonan. Fouls—South, 5 out of 14; Peabody, 5 out of 13.

Perry—36. — Carrick—21.
Gahring ....F........ Ehrhauser
Long ....F........ Dales
Ochsenhirt ....C........ Snee
Gies ....G........ Eiesel
Kornick ....G........ Suttner
Field goals—Gahring 4, Long 4, Gies, Eisel, Kornick 4, Ernhauser 2, Dales, Nester, Suttner 2. Foul goals—Perry, 10 out of 13; Carrick, 7 out of 12. Referee—Johnson.

Allegheny—22. — Vocational—8.
Lawry ....F........ Tebac
Tolson ....F........ Stefurak
Mannas ....C........ Eubanks
Ehrenfeld ....G........ O'Halek
Vaughn ....G........ Bodak
Field goals—Benthen 2, Gobble 2, Tolson 3, Lawry, Ehrenfeld, Stefurak 2, O'Halek. Foul goals—Allegheny, 4 out of 9; Vocational, 2 out of 5. Referee—Meyers.

Westinghouse—15. — Shady Side—6.
Wadsworth ....F........ Follansbee
Ware ....F........ Harpster
Bordelang ....C........ Herrman
Wendell ....G........ Smith
Dye ....G........ Renter
Field goals—Wadsworth 2, Ware 3, Bordelang, Wendell, Harester, Herrman 2. Foul goals—Westinghouse, 1 out of 6; Shadyside, none out of 3. Referee—Williams.

N. B. Jrs.—16. — Braddock—13.
Bache ....F........ Kyzwicki
Ferguson ....F........ Martin
Gross ....C........ Mussing
Nicholson ....G........ Buckley
Moorehead ....G........ Wadkowski
Field goals—Marshall 2, Gross 3, Ferguson 2, Nicholson, Mussing, Kyzwicki 2. Fouls—North Braddock, 4 out of 9; Braddock, 3 out of 9. Referee—Limbacher.

Duquesne P.—33. — St. Marys—16.
Beringer (C) ....F........ Miller
Sears ....F........ Bruner
Tomassi ....C........ Reif
Lesniak ....G........ Nelligan
Malek ....G........ Burke
Field goals—Beringer 5, Sears 3, Tomassi, Lesniak 3, Malek 2. Fouls—Dukes, 5 out of 7; St. Marys, 4 out of 11. Referee—Campbell.

Oliver—24. — Braddock—22.
Pflaum ....F........ Connelly
Wissner ....F........ Hale
Rabb ....C........ Zablocki
Baxter ....G........ Koval
Freland ....G........ Kreiling
Field goals—Hammerk, Teaman, Kreiling, Kovaff 3, Hale, Zablocki, Connelly, Pflaum 5, Rabb 2, Baxter, Freeland. Fouls—Oliver, 4 out of 11; Braddock, 6 out of 7.

Edgewood—12. — Oakmont—10.
Baldwin ....F........ Atrizo
Lewis ....F........ Hanson
Buck ....C........ Fowler
Gurney ....G........ McGivern
Moyer ....G........ Fisher
Field goals—Baldwin 2, Lewis, Buck, Gurney, Atrizio 2. Fouls—Edgewood, 2 out of 11; Oakmont, 6 out of 9.

Scott—32. — Norwin—14.
Fowler ....F........ Hammer
Kohlar ....F........ Morgan
V. Bache ....C........ Kerr
Kliskey ....G........ Peters
McMullen ....G........ Humphries
Field goals—Bariottl, Roderick 2, J. Bache 2, Rainey, Tombs 2, Kohler 2, V. Bache, McMullen 3. Foul goals—Scott, 6 out of 8; Norwin, 8 out of 18.

Homestead—26. — Clairton—12.
Bair ....F........ Soick
Ficery ....F........ Snizik
Brown ....C........ Brisnik
Kalupson ....G........ Kalcevich
Murphy ....G........ Johnson
Field goals—Berger, Brisnik, Kalcovich 2, Johnson, Bair, Ficery 2, Brown, Kalupson 2, Murphy 2. Fouls—Homestead, 2 out of 4; Clairton, 4 out of 9. Referee—Hirshberg.

Carnegie—34. — Dormont—14.
Stotsky ....F........ Gibson
Kapeluck ....F........ Wells
Fitzmaurice ....C........ Eicher
Moskovitz ....G........ Hartman
Wilson ....G........ Both
Substitutions—Carnegie: Castellani, Pefuso, Flynn, Conley, Love; Dormont: Frederick, Dobbins, Sullivan, Aikin, Weitzel, Budheim, Brownley. Field goals—Carnegie: Castellani, Capeluck 6, Moskovitz 5, Wilson 3; Dormont: Wells 2, Hartman 1. Foul goals—Carnegie, 6 out of 15; Dormont, 4 out of 13. Referee—Davies.

McKees Rocks—22. — Crafton—11.
Browman ....F........ Sigfried
Gupp ....C........ Montgomery
Staduhar ....F........ Dunbar
Janecek ....G........ Miller
Caley ....G........ Hawk
Field goals—Browman 4, Leap, Staduhar, Furdock, Gupp 2, Davies, Montgomery 3, Dunbar. Fouls—McKees Rocks, 2 out of 10; Crafton, 3 out of 8. Referee—Ruttenbusch.

Rankin—56. — Trafford City—10.
Burkey ....F........ Blake
C. Silver ....F........ Macek
Malackney ....C........ Kocak
Katz ....G........ Adams
M. Silver ....G........ Ferrora
Field goals—J. Benko, Holohan 2, Casey, Iski, M. Silver, Burkey 6, C. Silver, Malackney 7, Katz 3, Malone, Macek. Fouls—Rankin, 4 out of 11; Trafford, 4 out of 10. Referee—Parker.

Aspinwall—26. — Verona—20.
Bryan ....F........ J. Tishul
Snyder ....F........ Roney
Aldrich ....C........ Pape
McNally ....G........ T. Tishul
Slater ....G........ Coulter
Field goals—Bryan 6, Snyder 2, Aldrich 2, Slater, Yeskey, J. Tishul 2, Roney, Pape, T. Tishul. Foul goals—Aspinwall, 2 out of 12; Verona, 8 out of 13. Referee—Richards.

Etna—18. — Wilkinsburg—14.
Feigle ....F........ Tragline
Tomcheck ....F........ Mack
Ruff ....C........ McKillet
Pelka ....G........ McCullough
Lang ....G........ Kregar
Field goals—Leiblick, Kregar, Mack, Tragline, Ruff 4, Tomchek 2. Fouls—Etna, 6 out of 13; Wilkinsburg, 6 out of 11. Referee—Lamble.

Long's Sport Comment

(Continued from Page Thirteen.)

natural, and that no more popular card could be offered to his patrons, the wide-awake promoter had already taken the first steps toward matching the men up again. That he will succeed is a certainty, and a February date yet to be selected will witness the restaging of one of the most pleasing bouts ever seen in Pittsburgh.

Col. N. W. Russler.

A SUCCESSFUL season for community-backed baseball is promised at Cumberland this year, with Col. Nelson W. Russler back as president of Community Baseball, Inc., which operates the Cumberland Colts in the Middle-Atlantic League. Russler returns to baseball after an absence of seven years. He was president and manager of Cumberland's teams from 1911 to 1922. The Colonel also is prominent in politics in Allegany County, Md., being at present a county commissioner and chairman of the State Republican Central Committee. He succeeds Dr. Homer B. Walker, who served one year as president of the club. Before Hooker Joe Phillips, of Waynesburg, Fairmont pilot for three years, was appointed manager of Cumberland for next season an effort was made to sign Del Gainer, former major leaguer, but Gainer is to succeed Phillips as skipper at Fairmont.

IT IS to be hoped that the success of Art Shires in hanging up another rough-house technical kayo at the expense of Al Spohrer in Boston last night, when the seconds of the Braves' catcher ended the sloppy affair by jumping into the ring in the fourth round, will not cause the White Sox first-sacker to change his mind about giving up the fight game after that engagement. In having Paulino Uzcudun clamoring for recognition as a title contender again following his 10-round decision victory over Otto Von Porat in New York last night, the heavyweight fistic situation will be bad enough without the presence of any alley fighters who have only baseball reputations to recommend them as attractions on a boxing bill.

As a glove exhibition, the Boston bout was a farce, as might have been expected. You can imagine what a ring joke Spohrer must be from the fact that Shires "outclassed" him. Neither Shires nor any other ball player has any business in the fight game. They owe it to their own sport, to boxing and themselves to get out of it as quickly as possible. And if they don't get out voluntarily they ought to be put out and kept out.

JOHNNY LAYTON is one sport champion who rarely disappoints. The three-cushion billiard king was the first of all titleholders to defend his honors in the new year, and he retained his laurels by defeating Otto Reiselt, 50 to 32, in the final game of the New York championship tournament last night.

Reiselt had fought his way down to a tie with Layton at the finish, each having won five games and lost one, but the usual thing happened. They may press Layton, but when the pinch comes he shows that little bet of "extra" that spells a real champion. Layton is as clearly the master of the three-cushion field as Willie Hoppe was of the balk-line game for many years in the bygone.

LEAGUE TEAMS BUSY TONIGHT

COUNTY LEAGUE.
STANDING OF THE CLUBS.

	W.	L.	Pct.		W.	L.	Pct.
Fintex	9	3	.750	Sianos	4	5	.444
Lafayettes	6	3	.667	Elizabeth	3	7	.300
Goldensons	7	4	.636	Allentown	4	8	.333
Homestead	6	4	.600	Charleroi	2	7	.222

By JULIUS LEVIN

A high-class schedule of games is in store for the followers of amateur and professional basketball tonight. In the Allegheny County League the Duquesne Lafayettes oppose the Charleroi Lions in Charleroi, while the Homestead Ackermans entertain the Elizabeth Independents at Homestead.

The feature attraction in the West Penn League finds Young Men's Hebrew Association at First U. P. Community House. The Y. M. H. A. quintet, tied for first place with the Ray Schneiders, has won eight successive victories and is playing the best basketball in the league. The Oaklanders defeated Community House earlier in the season and the North Siders are reported eager to turn the tables tonight. In the other league contest tonight Kingsley House plays at Edgewood.

Three games are scheduled in the Greater Pittsburgh Institutional League. North Boroughs Y. plays at Heinz House, Hill Top Y. at East Liberty and Y. M. H. A. at Westinghouse Club.

In the Inter-State Saxon League Lorain, O., is the attraction of the Homestead Y. M. C. A. Catholic Men's Club plays at St. John's in the only Catholic Lyceum League game on the program tonight.

The Sianos dropped their County League game to the Allentown passers, 27 to 24, last night, in a close contest on the Allentown court. Twyman and Hoffman starred.

Irene Kaufmann Settlement tripped Manchester, 50 to 28, in the Central League, while Mt. Lebanon Firemen won over the Pittsburgh Silents, 37-36, and North Side Buicks topped Penn, 58 to 24, in the Greater Pittsburgh loop. I. K. S. Juniors won from the Flying Dutchmen, 38 to 16, in the Metropolitan circuit. St. Henry's defeated St. Wendelin's 40 to 14, in the Lyceum League. The lineup of the County League game:

Allentown—27. — Sianos—24.
Wilde ....F........ O'Hara
Allebach ....F........ Delvecchio
Twyman ....C........ Clay
Berkman ....G........ Demaria
Hoffman ....G........ Tracy
Field goals—Demaria 2, Tracy, Smith, Wilde 2, Allebach, Twyman 3, Berkman, Hoffman 3, O'Hara 4, Delvecchio 4. Fouls—Allentown, 5 out of 8; Sianos, 2 out of 5. Referee—Mackey.

Court Card For Tonight

COUNTY LEAGUE.
Duquesne Lafayettes at Charleroi Lions.
Elizabeth Independents at Homestead Ackermans.

LYCEUM LEAGUE.
C. M. C. at St. Johns.

INSTITUTIONAL LEAGUE.
North Boroughs at Heinz House.
Hilltop Y at East Liberty Y.
Y. M. H. A. at Westinghouse.

WEST PENN LEAGUE.
Y. M. H. A. at Community House.
Kingsley House at Edgewood.

RIFLE CLUB DINES

The members of the Fort Pitt Rifle Club will hold their annual banquet tonight in the assembly room of the Fort Pitt Hotel.

DUKES TRIM ALUMNI FIVE

The Duquesne University 'Varsity quintet set down a picked Alumni five, 48 to 30, in their annual classic held last night in the Bluff gym. In a preliminary contest, the board of strategy, led by Graduate Manager of Athletics John Holohan, defeated the football team, 45 to 26. The lineups:

Alumni—30. — Varsity—48.
Serbin (C) ....F........ Abele
Klinzing ....F........ Lubic
Schrading ....C........ Vernon
O'Donovan ....G........ Stephens
Collodi ....G........ Parry
Substitutions—Varsity: Pawlina for Abele, Pratt for Lubic, McGeever for Vernon, Wolder for Stephens, Neidenberger for Parry, Irwin for Pawlina, Burns for McGeever, Shusset for Neidenberger, Valentine for Wilder. Field goals—Serbin 2, Klinzing, Schrading 2, O'Donovan, Collodi 2, Abele, Lubic 2, Pratt 2, Stephens 3, Wilder 4, Parry 3, Neidenberger, Vernon. Fouls—Alumni, 14 out of 21; Varsity, 12 out of 22. Referee—Walker. Time of quarters—10 minutes.

Board of S.—45. — Gridders—26.
Bach ....F........ Chacko
Moran ....F........ McCormick
Pesci ....C........ Tavelli
Holahan ....G........ O'Toole
Davies ....G........ Christina
Substitutions—Gridders: Fitzgerald for Chacko, Kovalcheck for McCormick, O'Donnell for Tavelli, DeVinney for O'Toole, Folio for Christina; Board of Strategy: Silverstein for Moran, Isabella for Holahan, Waters for Pesci. Field goals—Bach 2, Waters, Pesci 9, Silverstein, Holahan 2, Davies 3, Checko 2, McCormick 2, Kovalcheck, Tavelli, O'Donnell, O'Toole 2, Christina, Folio. Fouls—Board of Strategy, 9 out of 19; Gridders, 4 out of 9. Referee—Hayes.

Harry Legg, Vet Golf Leader, Dies

MINNEAPOLIS, Jan. 11.—(AP.)—Harry G. Legg, five times holder of the trans-Mississippi golfing championship and once winner of the Western amateur title, died yesterday. He was 43 years old.

Legg, an outstanding figure in northwest golf circles, won his first title—the National Interscholastic—in 1907, while attending school in New Jersey.

W. VA., GROVE CITY, TITANS COP TILTS

MORGANTOWN, W. Va., Jan. 11.—Two fast college outfits staged a sizzling court battle here last night, but a taller and more accurate West Virginia quint, led by Little Sleepy Glenn, topped Georgetown University, 34-27.

The game was close and was not decided until the last six minutes, when Truehart Taylor, veteran forward, doing reserve duty, collaborated with Capt. Glenn in an avalanche of shots from under the hoop.

Dutton, graceful Hoya center, bagged four field goals and nine in 13 foul attempts, to get 17 of his team's 27 points. The lineup:

W. Virginia—34. — Georgetown—27.
M. Glenn ....F........ Morris
Cubbon ....F........ Shea
Bartrug ....C........ Datton
Ratcliffe ....G........ McCarthy
Plaster ....G........ Wesemer
Substitutes—Taylor, Doyle, For, Flanagan, Dillon. Field goals—M. Glenn 5, Cubbon, Bartrug, Ratcliffe 2, Taylor 4, Morris 2, Shea, Datton 4, Wesemer. Fouls—West Virginia, 8 out of 10; Georgetown, 11 out of 18. Umpire—Dan Buckley. Referee—Cal Bolster.

TITANS TOP THIEL

NEW WILMINGTON, Pa., Jan. 11.—Westminster romped off with an easy 34-8 victory over Thiel here last night, taking an early lead and never being seriously threatened. Coach Lawther sent in a substitute lineup near the end of the first half and they enjoyed considerable success against the Lutherans. The lineup:

Westminster—34. — Thiel—8.
O'Donovan ....F........ Morris
Delahunty ....F........ Wardle
Brownlee ....C........ Lawson
Considine ....G........ McCoy
Rice ....G........ Bell
Substitutions — Westminster: Hamas, Kocheran, Crowell, Fisher, Blaner; Thiel: Frampton, Rimold, Barbor. Field goals—Delahunty 2, Considine, Rice, Hamas 3, Kocheran 2, Crowell, Frampton, Barbor. Fouls—Westminster, 12 out of 20; Thiel, 4 out of 16. Referee—Morgan.

GROVERS WIN EASILY

GROVE CITY, Pa., Jan. 11.—Grove City played ragged basketball here last night, but easily won over St. Francis in a loose game, 35-19. The visitors were held to a single field basket in the first half, but broke through in the second to keep the score fairly close.

With Stavnitsky leading the attack, Grove City ran up a score of 17-6 in the first half.

Van Uum and Kunzler played well for St. Francis, with Sullivan flashing at times. Stavnitsky led the scoring for the Grovers, but the consistent play of Fegley featured. The lineup:

Grove City—35. — St. Francis—19.
Fegley ....F........ Abels
Stavnitsky ....F........ Van Uum
Reeves ....C........ Sullivan
Raplenovic ....G........ Kunzler
Ryan ....G........ Billetdeaux
Substitutions—Grove City: Burke for Stavnitsky, McCann for Burke, Hildebrand for Reeves, Ewalt for Hildebrand, Koma for Raplenovic, Rankin for Koma; St. Francis: Vespin for Abels, Reslkey for Van Uum, Bielski for Sullivan, Salony for Billetdeaux. Field goals—Fegley 3, Stavnitsky 5, Burke 2, Reeves, Ewalt, Hildebrand 3, Raplenovic 2, Van Uum 2, Sullivan 2, Kunzler 3. Fouls—Grove City, 3 out of 8; St. Francis, 5 out of 14. Referee—Beggs Snyder.

W. & J., Lafayette To Play Night Grid Game

ATLANTIC CITY, Jan. 11.—(AP.)—According to an announcement of the Atlantic City Auditorium management yesterday the first indoor college football ever to be played will be staged in the auditorium on the night of October 25 next.

The game will be between Lafayette and Washington and Jefferson. The playing field will conform with all official requirements as to length and breadth. A turf of more than six inches in depth will be spread over the floor space of the auditorium.

As to height, the punter will need to send his kick 135 feet skyward before he reaches the ceiling. There will be a seating capacity for nearly 40,000.

BASKETBALL RESULTS

COLLEGIATE.

Duquesne	48	Alumni	30
Westminster	34	Thiel	8
West Viraginia	34	Georgetown	27
St. Vincent	17	Canisius	14
Grove City	35	St. Francis	19
Otterbein	32	Muskingum	26
Washington Col.	46	Fairmont Tech	22
Missouri	31	Iowa State	24
Slippery Rock	33	Cal. Teachers	31
Grinnell	15	Cornell College	13
Marietta	35	Kenyon	24
Bucknell	37	W. Maryland	24
Marshall	53	New River	15
Gettysburg	26	Mt. St. Mary	24
Juniata	22	Drexel	18
Loyola, Chicago	37	S. D. State	11
Marshall	53	New River State	21
Hiram	28	Ohio Northern	27
Creighton	28	Kentucky	27
S. Dakota Uni.	35	N. Dakota Uni.	31
Michigan Tech	27	Northland	14

SCHOLASTIC.
CITY SENIOR LEAGUE.
Section I.

Fifth	34	Ralston	10
South	25	Peabody	9
Schenley	26	Allderdice	20

Section II.

Perry	36	Carrick	21
Allegheny	22	Vocational	8
*South Hills	24	Langley	18

*Extra period.

CITY JUNIOR LEAGUE.
Section I.

Gladstone	16	Liberty	11

Section II.

Ralston	28	Oliver	7
Latimer	19	Perry	13

Section III.

South Hills	23	Langley Jrs.	14

W. P. I. A. L.

T. C. Union	30	E. Pittsburgh	9
Etna	18	Wilkinsburg	14
Scott	32	Norwin	14
Donora	14	California	13
Homestead	26	Clairton	12
Claysville	11	Trinity	9
New Castle	49	Zelienople	7
Edgewood	12	Oakmont	10
Springdale	25	Har Brack	22
Aspinwall	26	Verona	20
Rankin	56	Trafford	10
McKees Rocks	22	Crafton	11
Uniontown	23	Scottdale	16
Ford City	41	N. Bethlehem	4
Coraopolis	30	Mt. Lebanon	19
Stowe	37	Bridgeville	10
Evans City	20	Butler	14
Greensburg	21	Mt. Pleasant	14
Carnegie	34	Dormont	14
Arnold	19	N. Kensington	16
Bellevue	50	Leetsdale	22
Hickory	18	Oakdale	16
Waynesburg	26	Washington	20
Beaver	22	Monaca	19
Midland	28	Rochester	23
New Brighton	20	Aliquippa	19
Cecil	11	Burgettstown	3
Canonsburg	28	E. Washington	11

OTHER SCHOLASTIC GAMES.

Westinghouse	15	Shady Side Acad	6
Duke Preps	33	St. Mary's	16
Peabody Jrs.	15	Fifth Jrs.	11
Oliver	24	Braddock	22
Westinghuse Res.	17	Shady Side Res.	6
Monessen	32	Latrobe	12
South Fayette	34	Bethel	20
Millvale	30	Sacred Heart	29
Huntington	37	Wayne	11
Oak Hill	24	Mullens	20

Ceredo-Kenova	13	Hinton	9
Beaver, Bluefield	43	Oceana	37
Masontown	12	University High	6
Terra Alta	16	Tunnelton	13
Rowelsburg	15	Newburg	11
Hazelton	30	Easton	25
Williamsport	29	Bloomsburg	19
Coughlin	32	Scranton Cent.	27
Morgantown	28	Grafton	19
Fairmont East	37	Farmington	20
Fairmont West	30	Weston	18
Hurricane	37	Ceredo	12
Charleston	23	Beckley	18
Adena	30	Wayne	11
Huntington	37	Mullens	20
Beaver, W. Va.	43	S. Brownsville	5
Monongahela	21	McDonald	19
McDon. Alumni	21	Steelton	25
Reading	29	John Harris	18
Gettysburg	28	Bethlehem	23
Allentown	39	Wellsburg	16
Wheeling	20	Cameron	23
St. Johns	40	Middleborne	9
Follansbee	29	Moundsville	18
Sistersville	22	Ellsworth	10
Taylorstown	14	Cairo	19
N. Martinsville	28	Central Catholic	17
Linsly	30	Shadyside, O.	17
Bellaire	46	St. Clairsville	21
Bentleyville	20	East Pike	10
N. Florence	19	Derry	17
Lancaster	48	Lebanon	23
Beallsville	16	Porters	9
Peters	16	Beallsville	8
Pottsville	39	Pottstown	18
Mart'ns Ferry	13	Steubenville	8
Warwood	30	Triadelphia	16

GIRLS' SCHOLASTIC.

Scott, N. B.	7	Edgewood	2
Swissvale	14	Homestead	12
Millvale	69	Sacred Heart	8
Etna	19	Sharpsburg	4
Claysville	23	Trinity	16
Bethel	30	S. Fayette	21
Oakdale	13	Hickory	12
Cecil	22	Burgettstown	14
Canonsburg	38	E. Washington	6
McDonald	13	Alumnae	4
Bentleyville	13	East Pike	10
N. Florence	14	Derry	11
Ellsworth	24	Centerville	12
Huntington	45	Wayne	8

JUNIOR SCHOLASTIC.

N. Braddock	16	Braddock	13
Wilkinsburg	24	Clairton	6
Mt. Lebanon	19	Ingram	18

INDEPENDENT.

Trinity Royals	38	Overbrook Jrs.	28
Transformer	26	Kelly Kids	19
W. P. I. D.	29	Homewood Y.	24
Penn Five	32	Ray Millers	25
Central Club	25	Jack Hart Club	18
Hilltop Y.	40	Kingsley House	24
W. Homestead	34	J. J. Veronas	22
P. N. A. Jrs.	24	St. Anthony	19
I. K. S.	50	Manchester Y.	28

COUNTY LEAGUE.

Allentown	27	Sianos	24

GREATER PITTSBURGH LEAGUE.

N. S. Buicks	58	Penn Highway	24

METROPOLITAN LEAGUE.

I. K. S. Jrs.	38	Flying Dutch	16

LYCEUM LEAGUE.

St. Henry's	40	St. Wendelin's	14

AMERICAN PRO LEAGUE.

Rosenbiums	27	Ft. Wayne	19

Sun-Telegraph to Present Radio Poll Tomorrow

By DARRELL V. MARTIN, Sun-Telegraph Radio Editor.

THE Pittsburgh Radio Poll, instituted by the Pittsburgh Sun-Telegraph last year to give listeners an opportunity to express preference in programs and stations, will be put before the radio public again tomorrow. The Poll is held twice a year. A ballot entitling every reader to a vote will appear in tomorrow's Radio Section.

One of the questions concerns the wavelength situation in Pittsburgh. Last Saturday the Sun-Telegraph invoked the aid of the Federal Radio Commission in bettering reception conditions here. Express your opinion in the Radio Poll tomorrow.

Who is your favorite announcer, your favorite artist? What is your favorite station? These are some of the other questions.

A final test of the new 1,000-watt transmitter recently put in use by WCAE is being made today in a gala 18-hour continuous program that will wind up early Sunday morning.

A discussion of "Wall Street" by Merle Thorpe is a highlight of the New Business World, WCAE at 8.

A burlesque on the "Count of Monte Cristo" is the Nit Wit attraction for WJAS at 9 o'clock.

The Far North broadcast of KDKA at 11 will feature musical organizations of the Pennsylvania Railroad.

PITTSBURGH STATIONS

Kilocycles		Meters
980	KDKA	305.9
1380	KQV	217.3
1220	WCAE	245.8
1290	WJAS	232.4

12:00 Noon.
KDKA—Weather; markets.
WCAE—Ethel Davis, pianist.
WJAS—Fairfax Ensemble.
12:15 P. M.
KDKA—"Farm Science."
12:30 P. M.
KDKA—Don Bestor's Orchestra.
WCAE—Recordings.
WJAS—Yoeng's Orchestra.
KQV—Scalzo Orchestra.
12:45 P. M.
WJAS—Recordings.
1:00 P. M.
KDKA—Farm and Home Hour.
WCAE—Weather; Tracy-Brown's Orchestra.
1:15 P. M.
WJAS—Nuf Ced Entertainers.
1:30 P. M.
WCAE—Nixon Orchestra.
1:45 P. M.
KDKA—Keystone Chronicle.
WJAS—Barclay Orchestra.
2:00 P. M.
WCAE—Lefridge Trio.
WJAS—County Fair Orchestra.
2:30 P. M.
KDKA—Band of 1,000 Melodies.
WCAE—Mary Louise Jeffrey, pianist.
WJAS—Columbia Review.
2:45 P. M.
WCAE—Donald Fundis, violinist; Howard Boren, pianist.
WJAS—Patterns.
3:00 P. M.
WCAE—Marionettes.
KQV—Jack and Tony.
4:00 P. M.
WCAE—Victor Concert.
KQV—Children's Hour.
4:30 P. M.
WCAE—Nixon Orchestra.
5:00 P. M.
WCAE—Tea Timers.
5:30 P. M.
KDKA—Stock Exchange.
WCAE—The Two Coals.
WJAS—Who's Who in Pittsburgh.
6:00 P. M.
KDKA—University of Pittsburgh address; O. E. Jennings, Ph. D.
WCAE—Black-Gold Orchestra.
WJAS—Fairfax Ensemble.
KQV—Webster Orchestra.
6:15 P. M.
KDKA—Paul Gannon, tenor; Ralph Federer, pianist.
Korsakoff's "Caprice."
Flower Song, "Carmen" .... Bizet
Tenor.
Liebesfreud (Old Vienna Waltz) . Kreisler
Piano.
Caprice .... Korsakoff
Piano.
Bird Songs at Eventide .... Coates
Tenor.
6:30 P. M.
KDKA—Gold Spot Pals.
"Japanese Sunset."
Waltzing Doll.
Orchestra.
M-A-R-Y, I Love You.
Tenor solo.
Mighty Lak' a Rose.
A Japanese Sunset.
Orchestra.
Just a Meroy.
Tenor solo.
Gems from "Yankee Princess."
Dream of Autumn.
Orchestra.
Calling Me Back to You.
Tenor solo.
Luxemborg Waltz.
Orchestra.
WCAE—Black-Gold (cont'd.)
WJAS—Solon String Ensemble.
6:45 P. M.
KQV—Cecil and Sally.
7:00 P. M.
KDKA—Amos 'n' Andy.
WCAE—Time; Elizabeth Mennough, soprano; Gladys Schade, pianist.
WJAS—Moose Temple.
KQV—Studio program.
7:15 P. M.
KDKA—R. V. B. Orchestra.
WCAE—James Hayden, baritone.
KQV—David Franklyn, baritone.
7:30 P. M.
KDKA—Weed Chain program.
WCAE—Weather; Nixon Orchestra.
WJAS—Walter Ernest Presentation.
7:45 P. M.
KQV—Fischey and Mack, songs.
8:00 P. M.
KDKA—Foster Memorial.
WCAE—New Business World.
Explains Wall Street.
A description of Wall Street and the the Stock Exchange activities, together with a full explanation of the meaning of the various financial terms, is scheduled.
Merle Thorpe, editor of Nation's Business, and Merryle Stanley Rukeyser, associate editor, will be heard in the broadcast.
The program was arranged according to Thorpe, in order that listeners might learn of "the world's greatest market place, which is probably least understood by any business institution. It has a language of its own, which is spoken by many, but understood by few," he said.
WJAS—Dr. Arthur Torrance, famous explorer.
KQV—Trenton Orchestra.
Barn Dances.
Arkansas Traveler
Little Brown Jug
Turkey in the Straw
Rose Waltz
Oh, Dem Golden Slippers
Raher of Mallow
McLeod Reel
After the Ball
Old Time Medley
8:15 P. M.
WJAS—Babson Period.
8:30 P. M.
KDKA—Aladdin Entertainers.
"Beautiful Dreamer."
Square Dance
Drink to Me Only With Thine Eyes
Shottische
Lamplighter—vocal and guitar
Xylophone Solo
Square Dance
Sweet Genevieve
Lamplighter—vocal and guitar
Beautiful Dreamer
Philosopher Phil—reading
Square Dance
Carry Me Back to Old Virginny
Lamplighter—vocal and guitar
There's Music in the Air
WCAE—Laundryland Lyrics.
"Just You, Just Me."
Forever and Ever, from "Rain or Shine"
Soprano and Tenor duet, Bernice Taylor and Fred Waldner
Bashful Baby .... Friend
Orchestra
Love, from "The Trespasser" . Goulding
Soprano solo, Bernice Taylor
Do What You Do, from "Show Girl" .... Gershwin
I Know That You Know, from "Oh, Please" .... Youmans
Orchestra
Just You, Just Me, from "Marianne" .... Klages
Soprano and Tenor duet, Bernice Taylor and Fred Waldner
Little by Little, from "The Sophomore" .... O'Keefe
Orchestra
Too Wonderful for Words, from "Words and Music" .... Thompson
Tenor solo, Fred Waldner
Valparaiso .... Allen
Orchestra
WJAS—Dixie Echoes.
KQV—Jimmy Morgan, guitar.
8:45 P. M.
KQV—Yodeling Bill Dooley.
9:00 P. M.
KDKA—Broadway Lights.
Rodgers and Hart Medley.
Singin' in the Rain, from "Hollywood Revue"
Piano duet, Muriel Pollock and Vee Lawnhurst
I'm Following You, from "It's a Great Life"
Baritone solo, Earl Oxford
I'm Only Making Believe
Piano duet, Muriel Pollock and Vee Lawnhurst
Rodgers and Hart Medley
My Heart Stood Still, from "The Connecticut Yankee"
Manhattan, from "Garrick Gayeties"
Sentimental Me, from "Garrick Gayeties"
Why Do You Suppose?
Ensemble
WCAE—General Electric Hour.
Largo, "World Symphony."
Prelude to "Lohengrin," Act III .... Wagner
Air on the "G" String .... Bach
Gavotte in "E" for Strings .... Bach
Largo, from "From the New World" Symphony .... Dvorak
Ballet Music from "The Eternal Light" .... Braine
WJAS—Nit Wit Hour.
Burlesque on "Count of Monte Cristo."
KQV—News Flashes.
9:10 P. M.
KQV—Grebe Period.
9:15 P. M.
KDKA—The Cub Reporter.
9:30 P. M.
KDKA—Dutch Minstrels.
"Forging the Anchor."
That's What the Daisy Said
Tenor solo, Steele Jamison with Quartet
Went to See My Gal Last Night
Vocal solo, Carson Robison
Piccolo Pete
Orchestra
I Think I Hear My Country Calling Me
End song, Al Bernard
Forging the Anchor
Bass solo, Harry Donaghy
Somebody Else Is Getting It
End song, Paul Dumont
Yellow Dog Blues
Orchestra
I'm a Demon on My Old Jewsharp
End song, Al Bernard and Paul Dumont
WCAE—GE Hour (cont'd).
WJAS—Around the Samovar.
KQV—Lilts from the Land o' Heather.
Eeln Glen Campbell
(a) Comin' Thru the Rye
(b) Loch Lomond
(c) Sands o' Dee
Eeln Glen Campbell, soprano
"Within a Mile of Edinborough Toon"
Mary Redmond, violinist
Waltz Songs from "Tom Jones"
Eeln Glen Campbell
Highland Dances .... Samuel Scott
The Keel Row
Eeln Glen Campbell
Scotch Romance
Mary Redmond, violinist
(a) Jock o' Hazeldean"
(b) Comin' Thru the Rye
Scotch Nightingale
Adalaine Merrill Biddle, accompanist
William Davidson, bag piper
Ian MacPhail, Scotch announcer (guest)
10:00 P. M.
KDKA—Chicago Civic Opera.
Second Act, "Barber of Seville."
WCAE—Lucky Strike Orchestra.
WJAS—Paramount-Publix hour.
KQV—Walker-Moore Orchestra.
10:30 P. M.
KDKA—Chicago Opera (cont'd.)
WCAE—Lucky Dance (cont'd.)
WJAS—Paramount (cont'd.)
KQV—Paris Orchestra.
11:00 P. M.
KDKA—Time, weather, musical presentation for the dwellers of the Far North, by the Red Arrow Quartet and the Golden Arrow Orchestra of the Pennsylvania Railroad.
"Golden Jubilee March."
Trav'lin' (Musical Signature)
Red Arrow Quartet and Golden Arrow Orchestra.
Hits of Other Days
Golden Arrow Orchestra and Red Arrow Quartet.
Come to the Fair .... Easthope Martin
Red Arrow Quartet.
I'm Sailing on a Sunbeam, from "It's a Great Life"
Golden Arrow Orchestra.
Greetings from the Employes of the Pennsylvania Railroad
H. C. Oliver, Traffic Manager, Pennsylvania Railroad.
Blue Butterfly
Golden Arrow Orchestra.
Do Ya Love Me?
Red Arrow Quartet.
Hoosier Hop
Golden Arrow Orchestra.
March, Golden Jubilee .... Sousa
Golden Arrow Orchestra.
Extra Number, Limehouse Blues
Golden Arrow Orchestra.
WCAE—Tracy-Brown Orchestra.
WJAS—Mayfair Orchestra.
11:30 P. M.
WCAE—Herman Kenin's Orchestra.
11:40 P. M.
KDKA—Messages to Capt. Sir Hubert Wilkins.
11:55 P. M.
KDKA—Messages to Far North.
12:00 Midnight.
WCAE—Rudy Vallee's Orchestra.

Deep Voice

HARRIET LEE

Harriet Lee's voice is so deep in range that she can easily imitate a masculine singer. Once she sat concealed in a booth back of the orchestra to sing choruses of popular songs and received many mash notes from smitten flappers. She sings every Saturday on the Paramount-Publix Hour, WJAS at 10.

Preferred Stations Outside Pittsburgh

6:30 P. M.
WRVA (1110-270) Richmond—Marshall orchestra.
7:00 P. M.
WLW (700-428) Cincinnati—Gibson orchestra; Scrap Book.
WMAQ (670-447) Chicago—Orchestra.
7:15 P. M.
WJR (750-400) Detroit—Orchestra.
NBC SYSTEM—St. Regis orchestra to WJZ KWK WREN.
7:30 P. M.
NBC SYSTEM—Spitalny's music to WEAF WSM.
WBAL (1070-280) Baltimore—Lyrics.
WGN (720-416) Chicago—Nighthawks.
WHK (1390-216) Cleveland—Headlights.
WJR (750-400) Detroit—University of Michigan hour.
WSB (740-405) Atlanta—Concert.
8:00 P. M.
KYW (1020-294) Chicago—Dance.
WBAL (1060-283) Baltimore—Ensemble.
WGN (720-416) Chicago—Nighthawks.
WSM (650-461) Nashville—Lamplighters.
WTAM (1070-280) Cleveland—Feature.
WPG (1100-272) Atlantic City—Concert.
8:15 P. M.
WOR (710-422) Newark—Saturday Knights to WLW.
8:30 P. M.
KYW (1020-294) Chicago—Orchestra.
WCCO (810-370) St. Paul—Poppers.
WHK (1390-216) Cleveland—Singing School.
WJR (750-400) Detroit—Barn dance.
WMAQ (670-447) Chicago—Concert.
8:40 P. M.
WPG (1100-272) Atlantic City—Entertainers.
9:00 P. M.
CNRO (600-500) Ottawa—Studio.
CFCA (840-357) Toronto—Orchestra.
WBBM (770-389) Chicago—Carnival.
WCCO (810-370) St. Paul—Music.
WGN (720-416) Chicago—WGN players.
WHAM (1160-258) Rochester — Eastman School.
WLW (700-428) Cincinnati—Canova hour.
WOR (710-422) Newark—Orchestra.
WSM (650-461) Nashville—Barn dance.
9:15 P. M.
WJR (750-400) Detroit—Orchestra.
9:30 P. M.
KWKH (850-352) Shreveport—Studio.
WBBM (770-389) Chicago—Orchestra.
WLS (870-345) Chicago—Minstrels.
WOR (710-422) Newark—Orchestra.
WPG (1100-272) Atlantic City — Merry Mermaids.
10:00 P. M.
CFCA (840-357) Toronto—Canadian Aces.
KYW (1020-294) Chicago—Orchestra.
WCFL (1380-234) Chicago—Variety.
WLW (700-428) Cincinnati — Hawaiian Cossacks.
WLS (870-345) Chicago—Barn dance (3 hours).
WMAQ (670-447) Chicago—Music.
WPG (1100-272) Atlantic City—Orchestra.
WOR (710-422) Newark—Orchestra.
WRVA (1110-270) Richmond—Ensemble.
10:30 P. M.
KYW (1020-294) Chicago—Orange party.
WIBO (570-526) Chicago—Dance.
WOR (710-422) Newark—Orchestra.
WPG (1100-272) Atlantic City—Orchestra.
WTAM (1070-280) Cleveland—Dance.
11:00 P. M.
CNRW (780-384) Winnipeg—Studio.
KMOX (1090-275) St. Louis—Entertainers.
KFAB (770-389) Lincoln—Orchestra.
KSTP (1460-205) St. Paul—Frolic.
KYW (1020-294) Chicago—Orchestra.
KVOO (1140-263) Tulsa—Music.
WCCO (810-370) St. Paul—Orchestra.
NBC SYSTEM—Trio to WEAF.
WGN (720-416) Chicago—Hungry Five.
WGR (550-545) Buffalo—Orchestra.
WGY (790-379) Schenectady—Far North broadcast.
WHAM (1160-258) Rochester—Orchestra.
WJR (750-400) Detroit—Orchestra.
NBC SYSTEM—Slumber music to WJZ WREN WBAL CKGW.
WLW (700-428) Cincinnati—Trio; Little Jack Little (3 hours).
WMAQ (670-447) Chicago — Northwest Tabernacle.
WOR (710-422) Newark—Bernie's orches.
WRVA (1110-270) Richmond—Old Virginia Fiddlers.
11:15 P. M.
WHK (1390-216) Cleveland—Morgan sisters.
NBC SYSTEM—Abe Lyman's orchestra to WEAF WHO WMC.
11:30 P. M.
KMOX (1090-275) St. Louis—Mound's orchestra.
COLUMBIA — Paramount orchestra to WABC.
WGN (720-416) Chicago—Goldkette's orchestra; Nighthawks.
WHK (1390-216) Cleveland—Orchestra.
WJR (750-400) Detroit—Orchestra.
NBC SYSTEM—Amos 'n' Andy to KYW WMAQ KWK WDAF WREN WTMJ WOAI KSTP WEBC WFAA KPRC WKY.
WPG (1100-272) Atlantic City—Orchestra.
11:45 P. M.
KYW (1020-294) Chicago—Wayne King's orchestra.
KSTP (1460-205) St. Paul—Orchestra.
WMAQ (670-447) Chicago—Concert.
WSB (740-405) Atlanta—Skylark.
11:50 P. M.
WTMJ (620-487) Milwaukee—Dance.
12:00 M.
KMOX (1090-275) St. Louis—Orchestra.
WABC (860-348) New York—Bernie's orch.
WCCO (810-370) St. Paul—Orchestra.
WDAF (610-492) Kansas City—Orchestra.
NBC SYSTEM—Vallee's orch. to WEAF WRC WTAM WHO WOW KSTP.
WGN (720-416) Chicago—Dream Ship.
WISN (1120-268) Milwaukee—Orchestra.
WHK (1390-216) Cleveland—Organ.
WJR (750-400) Detroit—Songs.
WMAQ (670-447) Chicago—Dance (4 hrs.).
12:15 A. M.
KOA (830-361) Denver—Seven Aces.
12:30 A. M.
KMOX (1090-275) St. Louis—Orchestra.
WJR (750-400) Detroit—Orchestra.
12:45 A. M.
WDAF (610-492) Kansas City—Frolic.
1:00 A. M.
KYW (1020-294) Chicago—Orchestra (3 hours).
KSTP (1460-205) St. Paul—Midnight Club.
WBBM (770-389) Chicago—Dance.
WENR (870-345) Chicago—Vaudeville.
WGN (720-416) Chicago—Knights of the Bath.
WTMJ (620-487) Milwaukee—Organ requests.
WTAM (1070-280) Cleveland—Hello America.
1:15 A. M.
KOA (830-361) Denver—Tales Never Told.
3:00 A. M.
KYW (1020-294) Chicago—Orchestra.
(Copyright, 1930.)

(Advertisement)

An Expert Specialist in the treatment of

STOMACH and LIVER condition causing bloating, collection of gases and an uncomfortable feeling after eating, attended with dizziness, palpitation and nausea. KIDNEY and BLADDER condition accompanied by pain in the back, puffiness of eyes, swelling of feet and legs, frequent, painful and scalding irritations. BLOOD and SKIN conditions with enlarged glands, ulcerations of the mouth, throat and tongue and body rash. RHEUMATISM in all its forms, including enlarged and stiffened joints. NERVE WEAKNESS, HIGH BLOOD PRESSURE, NEURITIS, ANEMIA, RECTAL TROUBLE, RUPTURE, GALL STONES or any enlargement, swelling or tumor-like growths are treated without the aid of the knife. Blood and all other tests made. CONSULT THE OLD DOCTOR FREE. DR. R. H. M. MACKENZIE, the entire second and third floors of 638 and 640 PENN AVE., PITTSBURGH, PA., whose best reference is the fact that he has been located on PENN AVE. for the past 31 years. Hours 9 to 8:30 daily, SUNDAYS and HOLIDAYS, 9 to 2.

Colds QUICKLY YIELD TO FATHER JOHN'S MEDICINE
NO DOPE

(Advertisement)

WANT TO LOOK YOUNG?

The secret of keeping young is to feel young—to do this you must watch your liver and bowels—there's no need of having a sallow complexion—dark rings under your eyes—pimples—a bilious look in your face—dull eyes with no sparkle. Your doctor will tell you ninety per cent of all sickness comes from inactive bowels and liver.

Dr. Edwards, a well-known physician in Ohio, perfected a vegetable compound as a substitute for calomel to act on the liver and bowels, which he gave to his patients for years.

Dr. Edwards Olive Tablets are gentle in their action yet always effective. They help bring about that natural buoyancy which all should enjoy by toning up the liver and clearing the system of impurities.

Dr. Edwards Olive Tablets are known by their olive color. 15c, 30c, 60c.

Ring Out the Old--Ring In the New

What better New Year's resolution can you make than to resolve to have some Real Money next Christmas?

That is what our Christmas Club is for, and you can enroll now. Your first deposit makes you a member. Greatest plan for accumulating money ever devised.

You will have a merrier Christmas next year and never miss the small weekly deposits.

Class 5. Members paying 5 cents the first week, 10 cents the second week, and increasing 5 cents each week for fifty weeks will receive $63.75
Class 5A. Members paying $2.50 the first week, $2.45 the second week, and decreasing 5 cents each week for fifty weeks will receive $63.75
Class 10. Members paying 10 cents the first week, 20 cents the second week, and increasing 10 cents each week for fifty weeks will receive $127.50
Class 10A. Members paying $5.00 the first week, $4.90 the second week, and decreasing 10 cents each week for fifty weeks will receive $127.50
Class 25. Members paying 25 cents a week for fifty weeks will receive $12.50
Class 50. Members paying 50 cents a week for fifty weeks will receive $25.00
Class 100. Members paying $1.00 a week for fifty weeks will receive $50.00
Class 200. Members paying $2.00 a week for fifty weeks will receive $100.00
Class 300. Members paying $3.00 a week for fifty weeks will receive $150.00
Class 500. Members paying $5.00 a week for fifty weeks will receive $250.00
Class 1000. Members paying $10.00 a week for fifty weeks will receive $500.00
Class 2000. Members paying $20.00 a week for fifty weeks will receive $1000.00

With four per cent interest added if all payments are made regularly or in advance.

THE DOLLAR SAVINGS BANK
338-344 Fourth Avenue
PITTSBURGH, PA.

TRAP SUSPECTS AT STATION

Police of Penn Avenue Station today were questioning three men late last night when they stepped off a train from Chicago in Pennsylvania Station.

They said they were Albert Drake, 19, of Washington; James Rodgers, 23, and Pete Garis, 26, both of Chicago. When searched at the station each yielded a loaded revolver, police said.

Patrolman William Kessler, who was returning to Pittsburgh from Ohio on the same train, noticed a suspicious bulge in the pocket of one of them. When the train neared Federal street station they appeared to be preparing to get off, and the patrolman made preparations to do the same. As he stepped onto the platform the men again settled down in their seats, and fearing to arouse their suspicion Kessler walked into the station. Once out of their sight he hailed a taxicab and made a hurried trip to Pennsylvania Station, arriving ahead of the train. When the men stepped off he arrested them and took them to the police station where they were booked as suspicious persons.

PARK BANDITS ROB AUTOIST

Four well-dressed bandits who last night held up Joseph C. Jackson, of 460 Seventh avenue, West Homestead, in Schenley Park and robbed him of $67 were sought by police today.

Jackson was driving his automobile when the bandits in another car, blocked his path, police said.

Thieves broke into the automobiles of H. Fleishman, of the Roosevelt Hotel, and N. M. Johnson, of 500 Cherryfield street, while the cars were parked in Penn avenue, near Seventh street, last night. From Fleishman's car a sample case containing children's sweaters valued at $200 was stolen, and an overcoat worth $30 was taken from Johnson's machine.

A roomer in the home of Mary Blake, of 5805 Broad street, was sought by police today in connection with the theft of clothing and $20 in cash from the house yesterday.

FIREMEN MEET IN BRENTWOOD

Representatives of 35 municipalities will be present at the business meeting of the Allegheny County Firemen's Association, which will be held in Brentwood tonight. The Brentwood Volunteer Fire Company will be the hosts.

An important feature of the meeting will be the selecting of a convention city for this year. Other matters of important business will also be in order.

The gathering will take place in the summer house of the Brentwood Municipal Park. Entertainment will be furnished by the Thomas-Williams Trio, consisting of Vero Thomas, Karl E. Williams and Helen H. Thomas.

Edward E. Eibs, president of the Brentwood Volunteer Fire Company, will be in charge of the meeting.

Arthur Reappointed Manager in Avalon

J. N. Arthur was re-elected borough manager for his third year at a meeting of Avalon council last night. Policemen renamed were Chief Louis Luckan, Traffic Officer James Parker and Night Sergt. John Morton. Arthur Hallewell was chosen day patrolman.

Officers of the new council include Charles Newell, president; W. H. Oakley, secretary, and Wilbur Kelly, treasurer, all of whom were re-elected. Burgess Grant Ritchie is serving his second term.

Negro Assembles Museum Of Interesting Rarities

By PENELOPE REDD.

This is the story of a unique collection of interesting things which has been gathered by one of Pittsburgh's Negro citizens, C. H. Wallace.

It is told that many years ago Wallace did odd jobs. If a cellar needed cleaning or an attic needed emptying and Wallace got the job, before the "junk" was disposed of it was thoroughly scanned for hidden treasure.

Among the rags and remnants and ruins of disregarded household furnishments, he found many things which appealed to his "collecting" sense as being worthy of a pace in his home, which he made into a hospice for neglected treasures.

For 25 years Wallace has been gathering the rare and the unusual.

STARTED IN BOYHOOD

No longer does he limit himself to chance discoveries of waif treasures in basement or loft. His native intuition has been developed into a definite knowledge of those things prized by collectors. He follows the collector's trail of auctions, second-hand stores and countryside gleaning.

As a boy, Wallace collected coins and stamps. Even though his collection has now been expanded to include rarities of every description, the stamp collection has been logically continued. In it there are to be found many of the "first flights" of airplane mail. One of the latest additions is the many-stamped "original covers" of the Zeppelin world flight.

Carnegie Museum exhibits one of his collections—a group of "Toby Jugs" which includes practically every known type of those famous drinking mugs.

His collection of cupids—Spanish ones in carved wood, Italian putti of the Capo di Monte ware type, porcelain cupid-musicians from Dresden, contrasts with his hundreds of Currier and Ives lithographs celebrating homely American subjects.

TREASURES IN HOME

Mr. Wallace's modest home on Luna street houses fine blue and white china, pewter, old Venetian glass, Bohemian enameled glass and Bristol glass. He has furniture and decorative pieces in teak, mahogany, rosewood and sandalwood inlaid with marquetry and pearl, carved or lacquered.

Mr. Wallace has assembled an anthology of collections. Probably everything he possesses was at one time treasured by its original purchaser, but not more so than by its present owner. For Wallace collects few things in which he is not personally interested. With collector friends, he will exchange. But he has the true collector's sense which is for possession and not for speculative acquisition.

Once a year he takes a month on the open road seeking what he may find to increase his collections. For the eleven work-a-day months, Wallace has found a magic carpet to transport him beyond geographical limits and immediate time, in his conglomeration of historical relics, traveler's souvenirs and genuine examples of the decorative arts.

Auto Crane Saves Dobbin From Deep Well

CONNELLSVILLE, Pa., Jan. 11.—An automobile wreck derrick was used to rescue "Old Dobbin" when a horse belonging to Marshall Thomas at Vanderbilt, near here, fell into a well on the farm.

The horse stepped on a well covering and crashed to the bottom, 20 feet below.

2 HELD IN THEFT ATTEMPT CASE

Daniel Black, 36, of 4131 Brownsville avenue, Brentwood, a garage owner, and William P. Morris, 30, of Ninth street, Elizabeth, were held for court on a charge of attempted highway robbery at a hearing before Alderman Robert C. Calhoun in McKeesport last night. Arthur Blair, 26, of Elizabeth, was discharged.

The three were arrested after an alleged attempt to hold up Adrian Frederick, 21, of 474 Belonda street, driver for Donohoe's store in McKeesport. Employes of the store preferred the charges. Black and Morris were released under $1,500 bail each.

Black admitted ownership of $50,000 in real estate in the Brentwood district in addition to his garage, it was said.

Real Estate

The Carnegie Steel Company has sold to the Pennsylvania Railroad Company 21,869 square feet in Brighton avenue, East Pittsburgh, for $16,402.

The Standard Plate Glass Company has transferred to the Watson Standard Company 150x125 feet in Grant avenue near the north end of the Manchester Bridge, North Side. The same conveyance also included a tract along the Pittsburgh and Lake Erie Railroad in McKeesport and 40x125 feet in Braddock avenue, Braddock.

A residence at 2432 Beechwood boulevard, Squirrel Hill, has been sold for Robert Ailes, of Waynesburg, to James J. Laffey. The deal was made through B. H. Aupke, of the Charles A. Heckman Company.

A house at 534 North Negley avenue, lot 42x116 feet, has been sold by Samuel M. Zuckerman to S. L. Wolfe.

Three investment properties in the Tenth Ward have been sold by Louis Cangilla to Pasquale Tortorete. The deal includes a brick house on 20x100 feet at 1815 Jancey street, a house on 40x100 feet in Trinity street, and 25x100 feet, vacant, in Premo street.

In West View the Freehold Real Estate Company sold for the Allegheny Bellevue Land Company to Rachel A. Lawton a lot in Mont Clair avenue.

The George W. Black estate has sold to R. H. Ferguson a tract in the William Penn highway, Wilkinsburg.

A lot 80x107 feet in Forest drive, Penn Township, has been sold by the Keystone Suburban Realty Company to Erwin L. Mackes.

A property at the southwest corner of Sixth street and Washington avenue, Oakmont, has been sold by Curtis S. Marshall to David A. Ritz. The lot is 40x110 feet.

In Brentwood, the Brentwood Land Company sold to Harvey Grim et al. 35x110 feet in Greenlee road, Brentwood Grove plan.

Building permit applications included:

Twenty-eighth Ward—A. Zelisko, brick dwelling, 3816 Wind Gap road, $5,000.

Nineteenth Ward—V. A. DiPerna, brick dwelling, 324 LaBelle street, $5,000.

Fifteenth Ward—R. & S. Aldridge, brick dwelling, 842 Flemington avenue, $4,800.

CUTTING PLANT, CLUBS RAIDED

An alleged whisky cutting plant in Squirrel Hill and three clubs were raided by constables and prohibition agents yesterday.

The cutting plant, agents said, was found in a dwelling at 5509 Kamin street, where John Sibilia, 48, and Hazel Sibilia, 37, were arrested. The seizure of 110 pints of whisky, 99 bottles of gin and 12 gallons of alcohol was reported. The Sibilias were released on their own recognizance.

Several patrons in a second-floor club at 4829 Second avenue, escaped through windows while agents were chopping their way through two steel doors leading into the club, it was reported. Several bottles of gin and moonshine wer confiscated in the place, according to the raiders.

Whisky seizures were made in a club on the second floor of 2627 Carey way and at 7220 Hamilton avenue, agents asserted. Robert Roberts, 27, arrested in the Carey way club, and William F. Anthony, 21, taken in the latter place, were held in bond.

AIR-RAIL FARE AGAIN CUT

NEW YORK, Jan. 11.—(AP.)—C. M. Keys, president of the Transcontinental Air Transport-Maddux Air Lines, has announced a drastic reduction in rates on the 48-hour service between New York and Los Angeles which the company operates in conjunction with the Pennsylvania and Santa Fe Railroads.

The new rate, Keys said, is lower than that on the extra-fare trains, with Pullman, across the country.

The new fare to Los Angeles from New York is $159.92, a reduction of $107.50 from the former rate and less than half of the tariff charged when the service was first opened last July.

The announcement said that a rate of 5 cents per mile would go into effect on January 14 between all cities at which T. A. T.-Maddux planes make regular stops on its transcontinental lines, a cut from an average mileage tariff of 12 cents.

3 HURT AS CABLE HITS GIRDER

Three men were injured when a girder on which they were being lifted to a bridge on the new Ohio River boulevard at Emsworth became charged after the boom of the lifting derrick struck an electric cable. The men were hurled 20 feet to the ground. The accident occurred late yesterday at the intersection of the boulevard and Lowries Run road, Emsworth.

The injured, all employes of the Booth and Flinn Company, are Thomas Jenkins, 25, a rigger of West Bellevue; Charles Cunningham, 40, of 102 Fisk street, Avalon, and George Hockensmith, general superintendent of the work.

Cunningham was the most seriously injured. His left arm was burned and he suffered body bruises in the fall. All were removed home after being treated at the scene.

BOY, 4, TAUGHT THEFT, CHARGE

Two women, one of whom was alleged to have been teaching her 4-year-old son to steal, were to be arraigned in Morals Court today, following their arrest late yesterday on a charge of shoplifting.

The women, Mrs. Sophia Mandich, 26, and Bertha Mamula, 21, both of 2705 Carey way, were arresting in a five-and-10-cent store at 1501 Carson street, when Mrs. Mandich's son was caught stealing articles from a counter, police alleged. Both women had hosiery, slippers and other articles which, police said, were stolen from other South Side stores.

Police turned the boy over to his father, Michael Mandich, upon his return home from work last night.

Obituary

Thompson Funeral.

Funeral services for John W. Thompson were to be held at 2 p. m. today at the Leslie funeral chapel, Bennett street. He died Wednesday at the home of his sister, Mrs. W. J. Hague, of 7532 Hamilton avenue. Mr. Thompson was connected with the Excelsior Express Company. Besides his sister, Mrs. Hague, he leaves a son, John F. Thompson, of Pittsburgh; two daughters, Mrs. J. J. Conley, of Philadelphia, and Mrs. Viola Evans, of Pittsburgh, and a brother, William C. Thompson, of Ellwood City.

Blower Funeral.

MONONGAHELA, Pa., Jan. 11.—Funeral services were to be held here today for Joseph W. Blower, 68, Eastern Ohio coal operator, who died in Columbus, Thursday. At one time he operated several mines in the Pittsburgh district, selling his interests 25 years ago to the Pittsburgh Coal Company. Besides his widow he leaves two sons, E. W. Blower, of Columbus, and Stanley D. Blower, of St. Petersburg, Fla., and two daughters, Miss Ruth Blower, of St. Petersburg, and Mrs. Chester L. Riggle, of Dayton.

Auto Show Contest

$300 Cash Prizes—200 Show Tickets

(The Pittsburgh Sun-Telegraph, co-operating with the Pittsburgh Automobile Dealers' Association, is donating these prizes for the best answers and slogans).

HERE is the Sun-Telegraph Automobile Puzzle Contest, based on passenger cars to be exhibited in the forthcoming annual Automobile Show to be held at Motor Square Garden, January 18 to 25, inclusive.

Three separate puzzle pictures, in each of which will be concealed the name of an automobile and in each of which the artist has made at least 10 errors will be published for 10 days in the daily and Sunday Sun-Telegraph.

Readers of the Sun-Telegraph are invited to find the names of the automobiles and five of the artists' 10 errors in each puzzle and send them to the Auto Show Contest Editor, Pittsburgh Sun-Telegraph, 612 Grant street, together with a good slogan, descriptive of the Automobile Show. YOU MUST SEND ALL YOUR ANSWERS AT THE SAME TIME IN ONE ENVELOPE AT THE COMPLETION OF THE CONTEST. ACCURACY, NEATNESS AND CLEVERNESS OF SLOGAN WILL BE CONSIDERED IN AWARDING THE PRIZES.

Prizes totaling $300 in gold and 200 show tickets are to be awarded the winners in the contest. Be sure to put your name and address with the slogan at the top of the first page. Your name should appear on each page you send in.

The final pictures will be published January 16. All answers must be in the hands of the Auto Show Contest Editor no later than midnight, Friday, January 17. The winners will be announced at the Automobile Show, Monday evening, January 20 and in the Pittsburgh Sun-Telegraph on January 21.

Your slogan must accompany the answers. It may be either rhyme or prose and should be applicable to the Automobile Show. It must be short, snappy and clever. Remember it is an important factor in deciding the winners.

Any person is eligible to enter this contest, except employes of the Pittsburgh Sun-Telegraph or members of their families.

CONTESTANTS ARE NOT TO SEND IN THEIR ANSWERS UNTIL THE COMPLETION OF THE CONTEST, AND THEN ALL PUZZLES MUST BE MAILED IN THE SAME ENVELOPE AT THE SAME TIME. ANSWERS SHOULD BE SUBMITTED IN THE FOLLOWING MANNER: ELEVEN SHEETS OF PAPER WILL BE NECESSARY. ON THE FIRST SHEET MUST APPEAR THE CONTESTANTS NAME, ADDRESS AND THE SLOGAN. ON THE REMAINING SHEETS WILL APPEAR THE CONTESTANT'S NAME AND THREE SEPARATE PARAGRAPHS, EACH ONE DEVOTED TO ONE OF THE PUZZLES WHICH APPEARED ON EACH DAY. THE NAME OF THE CAR, FOUND IN THE PICTURE MUST BE LISTED AND UNDER IT THE FIVE MISTAKES MADE IN THE DRAWING. MAIL IT SO THAT THE AUTO SHOW CONTEST EDITOR WILL RECEIVE IT NO LATER THAN MIDNIGHT, JANUARY 17, AT 612 GRANT STREET.

LIST OF PRIZES

For the best list of correct auto names, discovered mistakes, and the cleverest slogan, the following prizes will be awarded:

First prize—$100 in gold.
Second prize—$50 in gold.
Third prize—$25 in gold.
Five prizes of $10 each, $50 in gold.
Fifteen prizes of $5 each, $75 in gold.
And 100 prizes of two tickets each, good any afternoon at the Auto Show.

In case of ties, equal prizes will be awarded the tying contestants.

Following is a list of representative cars:

Auburn	La Salle
Blackhawk	Lincoln
Buick	Marmon
Cadillac	Marquette
Chevrolet	Nash
Chrysler	Oakland
Cord	Oldsmobile
Cunningham	Packard
De Soto	Peerless
Dodge	Pierce-Arrow
Duesenberg	Plymouth
Durant	Pontiac
Elcar	Reo
Erskine	Rolls-Royce
Essex	Roosevelt
Ford	Studebaker
Franklin	Stutz
Gardner	Viking
Graham	Whippet
Hudson	Willys-Knight
Hupmobile	Willys
Jordan	

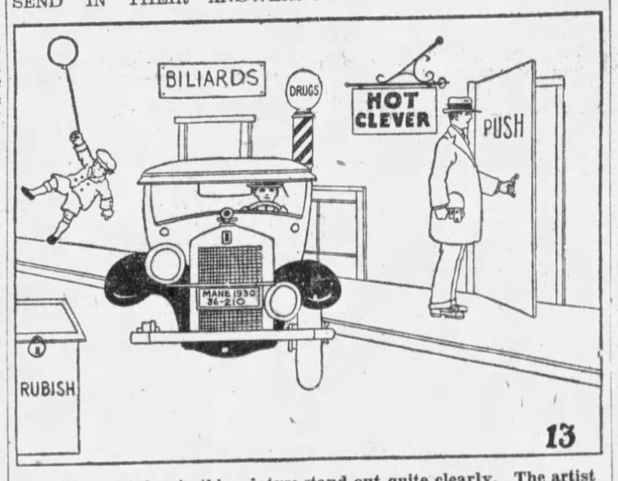

The mistakes in this picture stand out quite clearly. The artist inserted 10 of them. See if you can find five of them. The sign HOT CLEVER is unusual. That is because the letters were put up wrong. Rearrange the letters in one line and they will spell the name of a make of automobile.

This picture contains 10 mistakes that were made purposely by the artist. You must find five of them and make a list. If your list contains these five mistakes it will be correct. But you must also discover the name of a make of automobile. Note the name BROOKS above the show window. By changing three letters in that name you will find the kind of cars that Mr. Brooks sells. The answer will be a plural word.

Ten mistakes intended by the artist appear in this picture. Study the drawing carefully and you can find them. Only five are necessary to make your list complete. A name of a make of automobile is in view. Look in the proper place for it and you will find the letters there in regular row. Add this name to your list of mistakes in order to have a perfect answer to the puzzle.

GERMANS FACE SHOWDOWN

THE HAGUE, Jan. 11.—(AP.)—The German delegation to the second Hague conference on application of the Young plan were called upon peremptorily this morning to furnish a precise statement of what Germany was willing to do to meet demands of the creditor nations.

Dr. Julius Curtius, German foreign minister, who was about to leave here for the meeting of the council of the League of Nations at Geneva, was called upon by Henri Cheron, French finance minister, and Philip Snowden, British chancellor of the Exchequer, to tell exactly what his delegation proposed to do.

Curtius at once abandoned his idea of going to Geneva and proposed written proposals by 1 p. m., which the creditor nation representatives intended to consider at 3 p. m. At 4 p. m. the creditor nations and German representatives will meet again for further discussion of the situation.

The creditor nations' action followed conferences last night at which anxiety was expressed at the sluggish progress of the meeting. The meeting of the "Big Six" accordingly was called for this morning and the firm stand taken there.

Questions involved in the situation which has arisen are the matter of whether military sanctions as guarantee of German payments shall persist as part of the allied reparations policy, the question of an eventful moratorium, and maturity dates for the reparations installments.

SHIP ON ROCKS BREAKING UP

BLOCK ISLAND, R. I., Jan. 11.—(INS.)—A wrecking tug and a lighter today went to the scene of the stranded freighter Edward Luckenbach, which went aground off here, with officers and crew of 40 aboard.

Pounded by heavy seas, the Luckenbach, being slowly broken to pieces, was left high on the rocky reef by the incoming tide this morning. Fears were expressed that the freighter, bound from New York for Boston and Pacific Coast points with a general cargo of freight, would be a total loss.

Although breeches buoys were rigged from Block Island bluffs to the deck of the standed ship in case of emergency, none of the officers or crew of the freighter have been taken off, it was stated at the Coast Guard base here.

Large, jagged holes were ripped in the bottom of the apparently doomed craft by the huge rocks against which she was buffeted, allowing the sea to enter her holds almost unchecked.

MORE SNOW DUE IN MID-WEST

KANSAS CITY, Jan. 11.—(AP.)—Temperatures rose over most of the southwest and Rocky Mountain region today, after a six-day blizzard and cold wave, but clouded skies and ominous reports from government weather bureaus warned against optimism.

Only along the Gulf Coast of Texas and the Rio Grande valley did the storm bring more severe conditions. Temperatures dropped there during the night and loss of fruit was feared. Livestock already has suffered extensively.

The southwestern death toll of the blizzard rested today at 13, exclusive of several fatalities resulting from fires caused by overheated stoves.

Additional snow was expected today in Colorado, and over almost the entire territory between the Mississippi River and the Rockies the most optimistic word of the weather bureau was "unsettled."

Bus Line Through Park to Get Trial

Effective next Wednesday, the Pittsburgh Motor Coach Company will begin the operation of buses on the Squirrel Hill route through Schenley Park for a 60-day trial period, according to announcement by Public Works Director Edward G. Lang. The experiment will be made for the benefit of citizens and of students at Schenley High School, University of Pittsburgh and Carnegie Tech.

Father, Two Babies Rescued From Fire

ROCHESTER, Pa., Jan. 11.—J. A. Allebach and sons, Kenneth and Theodore, were overcome with smoke and carried from their home, when clothing hanging before an open coal stove in their apartment ignited and set fire to the room. Allebach and the youngest son were asleep at the time, and Mrs. Allebach was at a nearby store. Firemen extinguished the blaze.

Hit by Motor Car, Suit Asks $35,000

Anna May Bostic, Rosslyn avenue, Swissvale, struck by a motor car owned by the F. G. Bishoff Company and permanently injured, has brought suit against the company through her mother, Catherine Bostic, for $35,000 damages. The accident occurred November 8 last, while the child was playing in Rosslyn avenue, near Patzer way.

Youth, 19, Crushed To Death in Plant

Carnegie Dill, 19, of Fleming Park, was crushed to death when caught between two steel buckets of a crane, at the plant of the Vulcan Detinning Company, on Neville Island, early today, according to the coroner's report.

CONTEST TIME EXTENDED

For the benefit of out-of-town contestants in the Sun-Telegraph Auto Show contest, the time limit for receipt of answers at the Sun-Telegraph has been extended to midnight of January 17.

As previously announced, contestants should hold their finished puzzles, mail them all in one group to the Sun-Telegraph Automobile Contest editor with the slogan after the contest is finished. Some contestants have overlooked this clause in the rules and have mailed their answers to the editor each day.

These answers cannot be accepted by the editor. However, it will be possible for those who have made this mistake to secure copies of the Sun-Telegraph in which the mailed puzzles appeared. They will thus be able to do the puzzles again and include them in the complete list to be mailed when the contest closes.

Answers should be submitted in the following manner:

On the first sheet of paper will appear the name of the contestant, his address, and the slogan he thinks best describes the Automobile Show.

On the second page will appear the contestants name, and, under the title of the automobile found in each of the three puzzles, the mistakes in each of the three drawings. There will thus be three divisions of answers on this page.

Answers to each day's puzzles will be submitted in the same manner as on page two. There will be 11 sheets of paper, each with the contestants name. On 10 of these sheets will appear the answers to a different set of puzzles and the name of three automobiles. On the first sheet will appear only the contestants name, address, and slogan.

YOUTHS ADMIT MANY THEFTS

The looting of a dozen business establishments in Everson and Scottdale was cleared with the arrest of Walter Gosztyla, 19, of Everson, and Fred F. Koldys, 18, of Liscening, near Connellsville, detectives announced today.

The pair was arrested in a Second avenue rooming house on suspicion by Detectives Walter Monaghan and Thomas Morgan early yesterday. Gosztyla admitted they said, that he robbed a dozen stores in Everson and Scottdale, and implicated Koldys.

Gosztyla was taken into custody several hours after he robbed Miller's dry goods store, at Scottdale, of $165 in cash, detectives reported. He told detectives, they asserted, that he escaped from a policeman September 19, after being caught looting the Ryall Drug Store, at Everson. The youths were being held on suspicious person charges while local detectives communicated with police of Scottdale and Everson.

Death Notices 1

Funeral services from his late residence, Fayette City, Pa., on Sunday at 2 o'clock. Interment in the Mt. Auburn Cemetery.

SCHWARTZ—On Thursday, January 9, at 7:35 a. m., WILLIAM F. SCHWARTZ, Sr., husband of the late Dora Dickroger Schwartz, in his seventy-fourth year. Remains may be viewed at Herman A. Rose's chapel, 702 East Ohio st., N. S. Funeral on Sunday, January 12, at 2 p. m. Friends are invited.

SILBERSTEIN—Suddenly, on Thursday, January 9, 1930, at 7:30 p. m., SARAH RACHEL SILBERSTEIN, beloved wife of Samuel Silberstein, aged 59 years. Funeral services at residence of her daughter Mrs. David Aller, 1460 Bennington street, Squirrel Hill, on Sunday, January 12, 1930, at 2 p. m. Interment in Beth-Shalom Cemetery.

WAGNER—On Friday, January 10, 1930, at 5:45 a. m., KATHERINE M. HEYL WAGNER, beloved wife of Henry J. Wagner. Funeral from her late residence, 406 Cama avenue, Braddock, Pa., on Monday, January 13, at 8:30 a. m. Solemn requiem high mass at St. Joseph's Church, Braddock, at 9 a. m. Friends are invited.

In Memoriam 1-B

In loving memory of our father, John Baur, who passed away 6 years ago today, January 11, 1924. Today recalls sad memories. Of one who has gone to rest. And those who think of him today are those who loved him best. Sadly missed by wife, children, and grandchildren.

In loving memory of Anna Enscoe Murray and her husband, Charles R. Murray, who died eight years ago today. Sadly missed by Mr. and Mrs. M. W. Enscoe and family.

Funeral Directors 1-D

ADULT FUNERALS COMPLETE AS TO MEET THE DEMANDS OF ANYONE. $135 AND UP. GRIME & BLAIR, FUNERAL DIRECTORS. FISK 1892.

FUNERAL FLOWERS
Order by
PHONE 3726 and 3727 ATLANTIC
AT ANY PRICE DESIRED
McClements
535 WOOD STREET

Pittsburgh Sun-Telegraph
Evening and Sunday Morning
PUBLICATION BUILDING, PITTSBURGH, PA.
DOWNTOWN OFFICE, WANT AD CORNER, FIFTH AND MARKET.
Telephone Grant 5400
For Classified Ads Only. All Other Departments Grant 6500.

Card of thanks, church announcements, deaths, memoriams, birth and marriage notices, 30 cents per line.

If replies to advertisements have to be mailed (outside of the city only) send 10c for postage.

Telephone or oral orders to discontinue or change "Till Forbid" advertisements should be confirmed by writing.

The Sun-Telegraph will not be responsible for more than one incorrect insertion of any advertisement ordered for more than one time.

Advertisers should ask for and retain receipts of payment of classified ads, as mistakes cannot be rectified without them.

The publisher reserves the right to reject any advertising deemed objectionable

Lost and Found 2

BAG—Green leather, containing watch. Reward if returned to 920 Ridge ave., North Side. Call Fairfax 0203.

CAMEO PIN—Will party who called about same please call again? Schenley 1556.

COMPACT—Silver, with handle, lost Wednesday morning corner of Penn and Highland aves. Call Churchill 5427-W.

DOG—Brown, half bulldog, white paws and chest; right eye cut; answers to "Buddy." Reward. Carrick 0556-M.

DOG—Found; black and white, curly haired; license 10424, Penhurst 8616.

DOG—Hunting, female; Forest Co. license lost; reward. Hiland 1414-R.

DOG—Found, bulldog, male, in East Liberty. Call Hiland 0841-R.

JEWELED fraternity pin lost downtown or 72 car Jan. 3; reward. Montrose 2626.

LOST—One black and white beagle hound (female), 10 months old; answers to name of King; lost at corner Shadeland and Gerber ave. Reward. Notify E. A. Hallewell, 3458 Shadeland ave., N. S. Linden 0904-M.

LOST—Thursday afternoon at McCann's butter counter, package containing account books of value only to owner; reward. Return to "Deak," Sun-Tele office.

LOST—Female English setter, white and black ticked, name and address on collar; reward. Dr. Ritter, phone Cedar 4215.

LOST a crystal rhinestone pin in downtown section. Reward, Court 3765.

PURSE, black leather, lost downtown Wed. with money, store coins, check and bank books. Reward, Carrick 0135-R.

RING—Lady's dinner ring lost on Pgh. bound B. & O. train or in Kaufmann's Dept. Store. Liberal reward. McKeesport 22702.

TOY Boston terrier lost Pt. Breeze dist. Name "Tiny;" reward. Hiland 5166.

UMBRELLA—Daddy's brown silk, valued as a gift, lost in downtown section; reward. Sewickley 512.

WILL party who called about gentlemen's wrist watch, lost on Jan. 1st, please call again, reward. Walnut 4089.

WIRE-HAIRED fox terrier lost on Darlington rd., answers to "Rip;" brown head, white body; name on collar. Schenley 1209.

FOUND ON STREET CARS.

WEDNESDAY, JANUARY 8.

Beads, route 86.
Pasebolder, route 67.
Watch, route 67.
Purse, route 40.
Purse, route 44.
University of Pgh. notebook, route 38.

THURSDAY, JANUARY 9.

Lodge pin, route 75.
Glasses, route 81.
Beads, route 81.
Purse, route 67.
Purse, route 68.
Beads, route 11.
Money, route 49.
Pencil, route 53.

Information concerning these articles may be had by calling Pittsburgh Railways Co., Lost Department, Grant 7450. Ask for extension 145.

LOST AND FOUND SERVICE BUREAU
If you have found something and you do not see it advertised below, call Miss Price at Grant 5400. Miss Price has a list of all lost articles advertised in The Sun-Telegraph during the past 60 days. If you have lost something of value, let Miss Price assist you in finding it. She will advertise it to the largest number of newspaper readers in Pittsburgh and will list it for 60 days in the Service Bureau.
CALL GRANT 5400.

Male Help Special 5

MONEY FOR YOU AT HOME—Men and women can earn $15 to $25 a week in spare time writing showcards, no canvassing or soliciting; we instruct you and supply you with work; write today. The Menhenitt Company, Limited, 129 Dominion Building, Toronto, Canada.

Female Help Wanted 6

AVIATION OPPORTUNITY FOR WOMAN
We desire to secure lady associate of social and financial standing in Pittsburgh for aeronautical enterprise, highly approved by aviation authorities and celebrities; moderate investment required; experience not necessary; interview strictly confidential. Please give phone number with answer. Write X 148, Sun-Telegraph.

A LADY to sell Beauty. Write H 226, Sun-Telegraph for interview. Best proposition in city. Hurry!

LADIES, for pleasant outdoor work, full or part time; city residents preferred; $25 to $40 per week. Write D 159, Sun-Telegraph.

WANTED—Girl, white, for housework; must like children. Phone Lehigh 2661-R.

"For Rent" and "For Sale" Signs Are Today Replaced by Sun-Telegraph Rental or For Sale Announcements—and With Quick Results. List Your Vacant Property Now. Call Grant 5400. An Experienced Ad Receiver Is Waiting to Serve You

Male Help Wanted 4

ONE GOOD MAN

I am interested in placing a man with ambition, honesty and character, in one of the best paying steady positions in Pittsburgh. My business is the sale of the highest class Used Cars in this city and I believe at lowest prices. Experience is not absolutely essential. The man I select must have plenty of ambition toward rapid advancement in one of Pittsburgh's Fastest Growing Organizations. For personal appointment call Mr. Snyder at Mayflower 4704.

Male Help Wanted 4

AVIATION OPPORTUNITY FOR MAN

We desire to secure gentleman associate of social and financial standing in Pittsburgh for aeronautical enterprise, highly approved by aviation authorities and celebrities; moderate investment required; experience not necessary; interview strictly confidential; please give phone number with answer. Write X 148, Sun-Telegraph.

DRAFTSMEN
General engineering experience. Apply Jones & Laughlin Employment Office, 3450 Second avenue.

ELECTRICAL ENGINEER to act as SALES ENGINEER in Pittsburgh district for house of established reputation, engaged in rebuilding and sale of electric motors and generators. Must be of good personality, appearance, health and habits. Experience, dependability and reputation in general must pass the test of thorough investigation. Rare opportunity for energetic, intelligent worker. References and bond required. Give full particulars 'n first letter. Box J 214, Sun-Telegraph.

MAN wanted for position as inspector and safety engineer in the Pittsburgh territory; must have had a few years mechanical training in industrial plant work and be familiar with elevators; some college training or its equivalent; reply in own handwriting, giving age, married or single, extent of education and details of mechanical and other vocational experience; also salary required. Write K 50, Sun-Telegraph.

Men for Radio
Station Operating
Service Repairing
SHORT TRAINING QUALIFIES
ENROLL NOW
DAY OR EVENING CLASSES
Radio Corp. of Penna.
West. Penna. Exclusive Radio School
Authorized by Radio Merchants Assn.
Accredited by U. S. Radio Division
CO-OPERATES WITH
Radiomarine Corp. of America
(R. C. A. Subsidiary)
IN TRAINING AND PLACING GRADUATED STUDENTS
FOR INFORMATION
Write, Call or Phone
COURT 1096 331 FOURTH AVE.
Special Attention to Out-of-Town Students

MEN.
Three, to act as service men and take orders in built-up route; average $35 per week; must be willing to start at $27 average while learning; experience not necessary. Write or apply 521 Bessemer Bldg.

SALESMAN WANTED
Nationally known firm has opening for salesman under thirty-five years old now living in Pittsburgh and experienced in selling Hotels, Institutions, Restaurants, Laundries, Garages, Dry Cleaners, Industrial Plants in Pennsylvania and Ohio. Prefer married man owning auto. Salary, expenses with commissions if prove satisfactory. To be considered must give: 1—Home address. 2—Home telephone. 3—Age. 4—Full experience. 5—Married or single. Address Box Z-214, Sun-Telegraph.

SALESMEN.
Sell yourself one of our best leaders and use the balance for a sideline. Large commissions paid and wonderful results can be had for your best efforts. See manager, Mr. Duncker, 208 E. Ohio st., North Side.

SALESMAN with car to manage crew; exceptional opportunity for rapid advancement; steady income; experience not essential. 904 East End Savings and Trust Bldg., Monday.

SALESMEN—Highest commission, paid daily, soliciting delinquent accounts. 700 Standard Life Bldg., Pittsburgh, Pa.

TECHNICAL Positions. Associated Employment Exc., 1702-4 1st Nat. Bk. Bldg.

TRADE SCHOOL
Ambitious men wanted; earn $65 to $100 per week; automobile mechanics, automobile electricity, bricklaying, welding, tile setting, fine or commercial arts, radio; instructions absolutely practical and individual. Classes every day and Tuesday and Thursday evenings; catalog free; visitors welcome.
Pgh. Auto & Trade School,
405 Penn ave. Dept. "T." Pittsburgh, Pa.

WANTED
Experienced motor truck salesman; salary and commission. Apply to sales manager, General Motors Truck Co., 3701 Liberty ave.

YOUNG ENGINEERS WANTED. Business Service Co. 802 Park Bldg.

MENTION THE SUN-TELEGRAPH WHEN ANSWERING ADVERTISEMENTS.

Aviation

NEEDS TRAINED MEN.
Next class leaves for New York, Jan. 19. Auto Mechanics, Machinists, Clerks can EARN AS THEY LEARN.
APPLY 612 1st Nat. Bank Bldg. AT 7636.

Female Help Special 7

MONEY FOR YOU AT HOME—Girls and women can earn $15 to $25 a week in spare time writing showcards, no canvassing or soliciting; we instruct you and supply you with work; write today. The Menhenitt Company, Limited, 64 Dominion Bldg., Toronto, Canada.

Employment Wtd., Male 10

BOOKKEEPER—Commercial experience, part time or half-day for firms without bookkeeper; rates reasonable. D. E. Webster, Linden 4416-R.

CHAUFFEUR—Or any kind of driving; young man needs work. Lin. 6752.

CHAUFFEUR, houseman, col. experienced, wants position, city ref. Hiland 7991.

COLORED handy man wishes position, special detective, graduate American Detective School of New York. Atlantic 9181.

COLORED chauffeur or general all-around man, good reference. Mayflower 2112.

COLORED chauffeur, refined, references, wishes position. Grant 4874.

EXPERIENCED display man and card writer wishes connection with up-to-date mercantile store. K 214, Sun-Telegraph.

EXPERIENCED clerk wishes position in hardware store. Write V 148, Sun-Tele.

EXPERIENCED chauffeur wants work; can do repairing; ref. Fairfax 9937.

EXP. col. chauffeur desires position; best ref. Wm. Lockett, Schenley 0653.

HOUSECLEANING, all kinds, wall paper sanitas man who knows how. May. 3794.

MAN—German, 35 years of age, desires position such as upholstering, mattressing, paperhanging and refinishing in general in hotel only. Fairfax 1898.

MAN 31 years old, graduate in business administration desires position. Available Jan. 20. Write L 159 Sun-Telegraph.

TRUCK DRIVER—White, 10 years' exp. heavy, light delivery; mar. Wal. 0222-M.

YOUNG MAN with five years' selling experience desires clerical work; best reference. Write T 158, Sun-Tele.

YOUNG colored man wants work of any kind; willing; reference. Cedar 1138-R.

Employm't Wtd., Female 11

CHAMBERMAID or lady's maid, private family, col. lady, city ref. MA 2736.

COLORED lady wishes work by day or week. Bessie Brown, 1824 Center ave.

COLORED girl wants day or part time work. Grant 2563.

COOK, competent, wishes situation in private family; ref. Churchill 9961-R.

DAY WORK, laundry or cleaning, Wed. or Fri.; col. lady; ref. Grant 0328-J.

DAY WORK of any kind; reliable colored girl; references. Montrose 5768.

DAY or week work by capable colored girl, $15 week. Mayflower 5397.

DAY or part time work by colored girl; references. Grant 3766-J.

DAY, part time or week's work; colored lady; references. Hiland 3453-J.

FAMILY WASHING—TO TAKE HOME; SPONGING RUGS. FISK 2509.

GERMAN woman wants day work, cleaning or washing. Write, J-159, Sun-Telegraph.

LAUNDRY work done at home, or day work; best ref. Hiland 2053-M.

NURSES.
On call for day or night duty. HI 5799.

NURSE—Hospital experience; cases of any kind; available at once. Hiland 4981.

PART TIME or light housework by exp. colored lady; city references. Ma. 7052.

PRACTICAL nurse will care for semi-invalid or similar work. Federal 1447-R.

YOUNG woman with child aged 4 desires position as housekeeper; capable of taking full charge; reference. Write Box M 121. 220 Federal st.

Sale, Business Opportun., 12

CEDAR AVE.—First floor 5-room furnished apt., facing park; will transfer lease. Fairfax 2534.

CONFECTIONERY and soda grill, good business location in theater building. Call Lehigh 8995-J.

CONFECTIONERY STORE—Doing good business, near high school Clairton 458.

FURNITURE BUSINESS
For sale; stock, fixtures; excel. loca.; main st.; will sell any way to suit purchaser. Reas. for selling, dissolution of partner. Davis & David Furn. Co., Brownsville, Pa.

GENERAL STORE—Stock and fixtures of general store in small town on main highway; cheap rent; good location. Write Box 34, Forestville, Butler Co., Pa.

PARTNER address Dryad Tree Paint Co., 43 Mainsgate ave., Ingram. WA 1395.

RESTAURANT—Fully equipped, good business location; must sacrifice account illness. 218 Sandusky st., N. S. Cedar 9142.

ROOMING house, cor. location, N. S., 16 rooms, 2 baths, coal furnace, income $295. First reas. offer. Lehigh 0335-M.

ROOMING house, 21 rooms, equipped for light housekeeping. Schenley 9654.

SKIBO INN—FOR RENT
Margaret Morrison ave.—Restaurant and confectionery store operated for many years; good proposition for wide-awake manager. Call Grant 2584.

WANTED—Man with executive ability who can invest $25,000 in a highly profitable established business. Additional capital is needed to take care of expansion. Will stand the closest investigation. Do not answer this ad unless you mean business and are willing to take an active interest. Write S 148, Sun-Telegraph.

Wtd., Business Opportun., 13

I AM looking for a Gasoline Service Station. Will consider something in the suburbs, but would prefer the city station. Must be well located and lots of room. If you want to sell your station, and you can show me that you are selling plenty of gasoline and oil and making money, and your price is right, get in touch with me at once, as I intend to get a place by February 15th. Write G 50, Sun-Telegraph.

Wanted, Business 14

WINDOW SHADES
Cleaned like new. Acme process. MO 9194.

PAPERHANGING, guar., 1930 patterns if desired, $6.25 a room up. Grant 0237-W.

REMODELING and repair work; plumbing and heating; reasonable rates. CE 0111.

PAPERHANGING, $7 rm. comp.; $5 without paper; best ref. guar. Blinn, Sc. 1881.

PENS DOCTORED while you wait. 509 Market st., 542 Liberty ave.

CLASSIFIED ADS ARE AMONG THE GREATEST MONEY-SAVERS KNOWN

School & Instructions 16

SECRETARIAL and BUSINESS COURSES
CURRY COLLEGE
Write or call for catalog.
Penn and Stanwix St. Atlantic 3069.

Learn Beauty Culture
At the Registered School of Paris Fashion.
Griffith Beauty School,
Atlantic 9042. Empire Bldg. (2nd floor.)

ENROLL now in Kenmore College of Beauty Culture for the new year classes. All branches taught. Day and night classes. Particulars write 204 Fifth ave., Buhl Bldg., Pittsburgh, Pa. Call Atlantic 0784. FREE MARCELS.

BUSINESS AND ACADEMIC TRAINING.
PITTSBURGH ACADEMY.
Write for booklet, "Education Today."
531 WOOD ST. ATLANTIC 6756-57.

BE INDEPENDENT—Learn Beauty Culture. Ask for latest free catalogue.
MAISON FREDERICK,
207 Fifth Ave. Atlantic 0884.

GRACE MARTIN'S SCHOOL
"Secretarial for Adults."
18th Floor, Keenan Bldg. Atlantic 6309.

Dancing Academies 17

DANCING
Taught in private home by accomplished dancer; reas. Hi. 8473 after 3 p. m.

DANCE lessons, pvt. resid. sc., 1213 Palo Alto st., N. S. Fairfax 9467. Mr. Weeks.

Dentistry 18-A

FOR PAINLESS DENTISTRY,
AMERICAN NO-PAIN DENTIST,
256 5TH AVE., COR. WOOD ST.

$10 PLATES and sweet air for painless extraction. Dr. Simeral, 109 Diamond st.

Liquor-Drug Treatment 18-b

WHY LET THIS CURSE wreck your home and life? For information and literature write or phone
SHADYSIDE SANITARIUM, FORMERLY
KEELEY INSTITUTE
265 Shady Ave. Hiland 9382

Transfer & Storage 19

HASLEY BROS.
ESTABLISHED 1878.
Indianapolis, St. Louis, Philadelphia.
855 S. CANAL ST. PADDED VANS.
Fairfax 6104-05—Night 5578.

LONG DISTANCE MOVING.
White Transfer & Storage Co.,
2740 W. Liberty Ave. Lehigh 5120.
PACKING. STORAGE. SHIPPING.

Forest Hills Transfer,
Van loads to or from Chicago, Detroit or Cleveland; reduced rates. Valley 249.

Patents 20

PATENTS—Experimental and model work. Industrial Mfg. Co., rear 126 Ninth st.

Coal, Oil & Wood 21

SPECIAL lump, $5; lump, $4.40; furnace, $4; at curb, delivered anywhere. Linden 5344 evenings and Sunday.

Landscape Gardeners 22

TREE doctoring, pruning, landscape gardening. Dryad Tree Doctor Paint Co., 43 Mainsgate ave., Ingram. Pittsburgh, Pa. Walnut 1395.

H. A. FRISHKORN, lawn work, pruning, soil manure. Ph. LI 6966. PE 9397-M.

FRANK C. HONESS—Trees pruned and sprayed. 530 Bayne ave., Bellevue.

Personals 18

Your Skin CAN BE FREE FROM PIMPLES AND DISEASE
DO IT
With Ointment G

The wonder ointment for Acne, Pimples, Red Nose, Oily Skin, Large Pores, Eczema, Psoriasis, etc. Call in person if possible or when sending for it state particulars. It costs only $2 and is positively guaranteed. I treat skin and chronic disorders and remove Moles, Birthmarks, superfluous Hair and disfigurements of every nature. 20 yrs. experience. Send for booklet
Dr. F. C. Gehrs, SKIN SPECIALIST,
402 NIXON THEATER BUILDING.
10 to 5 daily. Mon. & Thurs. eve. till 9. Phone, Atlantic 1104 (Licensed).

WE WANT
5,000 LADIES
To take advantage of our 8-day special offer; we will repleat any sunburst skirt during week of Jan. 9 to 17 for $1.50. Bevrly Pleating Shop, 1013 Fifth ave., Second Floor. Atlantic 2943. We call and deliver.

Remedies That Never Fail
PERMANENTLY RELIEVE tuberculosis, sugar diabetic, asthma, lung-gall, stomach, heart and kidney trouble, etc. Written guarantee. Ancient Greek Labs. Inc., 55 Fernando st., Pgh., Pa.

LONELY HEARTS, join our club, the world's greatest social extension bureau; we have a companion or sweetheart for you; correspondence everywhere; many worth $5,000 to $50,000; photo descriptions and introduction free. Send no money. Stand. Corr. Club, Grayslake, Ill.

DR. KOLER, Specialist, 948 Liberty Ave. —Kidney, bladder, blood, skin and all special disorders. Fee, $3; advice free. Hours, 9 to 8. Sundays, 9 to 2.

DR. JANE BLANCHARD'S true medicine for women, nothing to equal it. Sold exc. at Fleming's Family Drug Store, 411 Market street.

SPECIAL Eugene permanent wave, $3; guaranteed; finger wave included. Linden 3831. Open Sundays.

AMERICAN watches cleaned, repair, $2.50; Swiss $3; guar. Jobe, 402 Keenan Bldg.

JEAN ADAMS, ELECTRICAL AND VIBRATORY TREATMENTS. GRANT 1035

BELFOUR SANITARIUM, massage, baths, elec. treatments 43 Marion st. Grant 0659

WE BUY OLD GOLD, SILVER, PLATINUM H.&L. REF. CO., 515 Clark Bldg. AT 0621.

SPIRITUAL Medium, readings daily, Sun. Madam Norma, 4829 Plum way. Fisk 2699

PIANOS correctly tuned $2. Prompt day-night service. Ref. furn. Schenley 0970.

SPEECH training for adults; expression for children; information. MA 8772.

C. VIRGINIA GRAFTON—Scalp treatment. 513 Union ave., North Side.

FANNIE LEESE, spiritual readings daily. 410 Ella st., Bloomfield. Fisk 1555.

Detectives—(Private)

MORSE Detective Service, private investigations, divorce cases. Phone Carrick 1407.

CLASSIFIED ADS ARE AMONG THE GREATEST MONEY-SAVERS KNOWN

FOR RENT Furnished Rooms 30

AT LOTHROP ST., 201—Schenley Dist.; large rm., h. w. heat, garage. MA 9456.

BAUM BLVD., 5625—Near Roup Station; nicely furnished rooms with board; single or double; homelike; reas. HI 2961.

Baum Blvd.—Opp. Motor Square; room 1 or 2 gentlemen; conv. Montrose 1132.

CARRICK, cheerful room, tile bath, shower, priv. home, nr. cars. Carrick 3774-W.

DORMONT—Front room with garage, 2 min. to cars; reasonable. Lehigh 8399-R.

EAST END—Attractive room, near cars, train; all conveniences; ref. MA 0730.

E. E.—Pacific ave.; comfy room, running water, next bath, priv. home. MO. 9728.

E. E., 6825 Lyric st.—Cozy room, 1 or 2 girls; use kitchen. Hiland 3057.

E. E., 7558 SUSQUEHANNA ST.—Room next to bath; workingmen only.

EAST END, 142 S. Negley Ave.—Large nicely furnished room. Montrose 6337.

EDGEWOOD—Room, private home, all conveniences. Penhurst 7830-J.

ELLEWORTH Av., 5220—Rm. & priv. bath, also well furnished rm. Garage. MA. 3124.

HIGHLAND AVE. N., 128½—Furnished room, private bath, steam heat, reasonable. Next door to Rittenhouse Hotel. Hiland 8996.

MT. LEBANON — Pleasant room, next to bath, suitable for business woman; rent, including breakfast, $7 week. Call Lehigh 4066-M after 6 p. m. week days, or all day Sunday.

MT. WASH.—Cozy room next to bath, 8 min. to town. Lafayette 5313-M.

NICELY furnished room, tile bath; garage if desired. Schenley 0542 evenings.

N. BEATTY ST., 315—NICELY FURNISHED SLEEPING ROOM

SHADYSIDE—Cozy front bed-living room, priv. semi-bath, 735 S. Aiken ave., Apt. 2.

SQ. HILL—Large, airy room, home privileges, garage, ideal for couple, reference. Hazel 1072-W.

SQ. HILL—Ideal room for bus. couple or gent; priv. home; nr. cars. HA. 2579-J.

CLASSIFIED ADS ARE AMONG THE GREATEST MONEY-SAVERS KNOWN.

Unfurnished Rooms 31

CRAFTON—2 nice rooms, 2nd floor; rent $5 week. Walnut 2716-W.

DAVIS AVE. DIST.—2 large rooms, 2d fl.; 1 room 3d fl.; furnace heat; $35; garage opt. Linden 3515-M.

EAST END—Three rooms; light, heat, included, $30; third floor. Montrose 8034.

ELMHURST ST.—4 rooms, conveniences; furnace, $37.50. Linden 2243.

RACE ST., 7417—2 or 3 rms., all conv.; Jan. rent free. Churchill 2975-R.

MT. WASHINGTON—26 Soffel st., 2 or 3 rms., use bath; Jan. free. LA 1073-J.

OAKLAND, 1 McDevitt Pl.—3-4-5 or 7 rms., priv. bath; all conv.; immed. pos.

WILK.—3 connecting rooms, all conv., heat included. Franklin 7170-M.

CLASSIFIED ADS ARE AMONG THE GREATEST MONEY-SAVERS KNOWN

Housekeeping Rooms 32

DENNISTON AVE., 340—2 nicely furnished front rms., sink, range, $8.50.

MT. OLIVER—Beautiful bedroom and kitchen, nr. cars, adults. Lafayette 2599-J

MT. WASH.—2 housekeeping rms.; sink, bath, priv. entrance; adults. LA 3540.

WILKINSBURG, 400 Center—2 rms., sink, 3rd flr., furnace heat. Churchill 2643-R.

WILKINSBURG, 840 Rebecca Ave.—3 rms. near cars, station; adults.

THREE furnished rooms, bath, private entrance, light housekeeping. 5811 Wellsley ave.

Wanted, Boarders 33

BUSINESS woman will share her private home with business girl and mother. 903 Third st., McKees Rocks, Pa.

CHILDREN boarded; private family, (mother's expert care); state license. Carrick 0809-J.

EAST END—Large nicely furnished room and board for couple; all conveniences, homelike. 434 Shady ave.

E. E., WALNUT ST., 5914—Large beautiful furnished front room, private bath, good car, bus service.

WILKS.—Near cars; room, bath, excellent board, quiet pri. home. Churchill 7179-R.

WILL board children in suburban home, mother's care, near schools. Linden 5918.

WILL BOARD children, 3 years up; good home, moral training. Linden 8912.

Apartments 35

ASPINWALL, 104 CENTER AVE.—4 RMS., BATH, LIGHT, HEAT INCLUDED; $45. STERLING 2217-J.

SHERADEN—4 Rooms, bath; near cars and trains. Call at 2744 South Bergman st.

FINE APT.—BEST PART SQUIRREL HILL; IMMEDIATE POSS. COURT 2039.

BIGELOW BLVD. at Bloomfield Bridge—3 rooms, bath, electric, $20.

Apartments, East End 36

E. E. — Highland Tower apt., beautiful furnished or unfurnished. Montrose 4860.

KINCAID ST., 4808, E. E.—4 rms., priv. bath, furnace, use of laundry. Hi. 3118-R.

4 ROOMS, light, heat, refrigeration furnished; reduced rental. Hazel 5720.

Apartments, South Hills 37

New & Modern Apartments.
Now ready for occupancy are these 4-room suites — artistically decorated — electric range—Frigidaire—fine laundry facilities —heat and everything but phone service included in this low rental.
Stevenson, Williams Co.,
666 Washington Rd. Lehigh 6000.

CARRICK—311 Linnview ave.; second floor apartment, 3 rooms, den, private bath; rent right. Carrick 1263-W.

MT. WASH.—6-rm. apt. duplex, barg. for imm. poss. Mr. Jacobs, Court 4520.

CARRICK, 138 Linnview ave., 6 rms., bath, $55, inc. heat, adults. Carrick 1456.

FOR RENT City & Suburban Houses 39

WILKINSBURG—Free rent to February; 1527 Hunter st., 4 rooms, bath, laundry front, rear porches, $35. Hazel 3923.

WILKSBG.—Month free; must sublet attractive 5-rm. house, $70. Penhurst 1386-J

WALLACE AVE., 1013, Wilk.—7 rms., bath, gas, elec., fur. Brandywine 0156-J.

CARNEGIE—6 rooms, bath, furnace, garage, all conv., $35. Carnegie 1688-W.

COLORED—6-room apartments, 625 Duff st. Phone Walnut 0114-W.

CLASSIFIED ADS ARE AMONG THE GREATEST MONEY-SAVERS KNOWN.

East End Houses 40

BAUM BLVD.—12 rooms, near Millvale ave., 3 baths, billiard room, near cars and bus; reference required. Hemlock 2554 or Carrick 2240-W.

FIVE bright rms., tile bath, oak flrs., corner location; worth seeing. Call Hi. 1001.

BROAD ST., 5116—4 rms., bath, ldry., yard, $40; month free. Montrose 6049.

NEW 5-rm. house, garage, h. w. heat; best Wilkinsburg location, $75. Hazel 7057.

CLASSIFIED ADS ARE AMONG THE GREATEST MONEY-SAVERS KNOWN.

North Side Houses 41

PERRYSVILLE AVE.—7 rms., 2 baths, elec., arr. for 2 families, furnace, $65. J. O'Neil, opposite N. S. Postoffice.

CLASSIFIED ADS ARE AMONG THE GREATEST MONEY-SAVERS KNOWN.

South Hills Houses 42

WILBUR ST., Knoxville—6 rooms, bath, coal cellar, laundry, tubs, furnace, front and rear porches, tile mantels, oak floors, papered; 2 squares from car line. Call Carrick 1114 or 2659-R.

Furn. Apts. & Houses 45

WALNUT STREET
EAST END.
5822—Modern brick house of 9 rooms and 3 baths, 2-car garage in rear; choice residential section; elegantly furnished; $175 per month; immediate possession. Pennsylvania Trust Co. of Pgh., 434 Fifth ave. Atlantic 1234.

EAST END—THIRD FLOOR.
HIGH CLASS FURNISHED APARTMENT,
6427 KENTUCKY AVE.
Situated among the trees at end of street. Two minutes from Fifth and Shady aves. Five minutes from East Liberty and P. R. R. Station. Three rooms and bath, hot water heating system, electric refrigerator. Garage on property. $100 per month, including heat, light and gas. Allowance if garage is not used, and rental reduced if leased for long period.
MONTROSE 4630.

CRAFTON—Refined young man to share efficiency apartment; all conveniences; rent reasonable. Call Walnut 4350 evenings, 7:30 to 9.

BROOKLINE—Modernly appointed home, suitable for couple; 1 block from cars; electric refrigeration. Lehigh 6454-J.

HAMPTON HALL, 166 N. Dithridge st.—Small furnished apt. for 2 months or longer. Schenley 4290.

OAKLAND—5 rooms, furnished, modern furniture, garage, reasonable. HA 1211-J.

CALIFORNIA AVE., 3543, 4-rm. apt., priv. bath, completely furn. Linden 2243.

DITHRIDGE APTS.—4 Room apts.; rent unfurnished, $145. Schenley 4990.

Business Properties 47

BARBER SHOP, ideal location, 2 living rooms. Call Library 588.

Offices & Desk Room 50

PRIVATE garage, nr. Center & Graham st., E. E.; light, heat, $10. MO 5682.

CHOICE, cheerful offices, complete service; moderate rental. Atlantic 4800.

Resorts, Cottages, Etc. 52

FLORIDA—Coral Gables; nicely furnished home, 3 bedrooms, tile bath, living and dining room, kitchen, b. nook, garage, landscaped. Churchill 8392.

CLASSIFIED ADS ARE AMONG THE GREATEST MONEY-SAVERS KNOWN

FOR SALE City & Suburban Houses 60

University Instructors
Chesterfield road, near Fifth ave., 6 rooms, breakfast room, tile bath, hardwood floors, hot water heat; modern. Price $6,500, terms; guaranteed title free.
POTTER TITLE AND MORTGAGE GUARANTEE CO.,
Fourth and Grant. Court 4520.

SHERADEN.
2 New brick veneer homes, vapor heat, instantaneous heater, hardwood floors, sheathed with Celotex; latest in modern kitchens, tile bath, shower; large lots, 50 ft. paved street. Handy to street cars. $1,000 down; minimum, $60 per month. Walnut 3746-R.

Blawnox—$5,500. Terms.
1 West First st., lot 50x125, two-story six-room and bath, garage; guaranteed title free. Immediate possession.
POTTER TITLE & MORTGAGE GUARANTEE CO.,
Fourth and Grant. Court 4520.

BARDONA HTS., new, 6 rms., tile ba., bk. nook, etc.; 2-car gar., ½ acre; school on plan, $8,500; small down pay.; Gentiles. Phone K. Van Lenten, Gibsonia, 74-R4.

ASPINWALL, PA.—Nice brick home, 11 rooms, garage, large lot; every convenience; 5 minutes to train and street cars. Phone Sterling 2311-R.

SHERADEN—New brick, 6 rms., tile bath, hot air heat, hardwood flrs., driveway and garage. Walnut 1899-J.

East End Houses 61

SLAVISH PEOPLE
Brushton—$6,000—Terms.
1141 Lawndale st., near Frankstown and Blackadore—14 rooms, 2 baths, three-story brick, three-family, hardwood floors; 3 years old; lot 80x80; corner. Potter Title & Mtge. Guarantee Co., Fourth and Grant. Court 4520.

HIGHLAND DISTRICT.
5433 Jackson st. Attractive brick dwelling; A-1 location, all conveniences, 3-car garage, near cars, school and churches. A bargain at $12,000.
POTTER TITLE AND MORTGAGE GUARANTEE CO.,
Fourth and Grant. Court 4520.

SHERIFF'S PRICE,
Sickness Reason for Sacrifice.
A new 8-room center-hall, modern brick home; hot-water heat, bath, city water; lot 55x185; corner paved street; 5-car garage. Some cash and vacant for equity. Call owner. Churchill 2651.

REGENT SQUARE — 7-rm. brick and shingle home, all modern conven., excellent condition, near Frick Park, schools and car line; lot 50x120, reasonable; no brokers. Churchill 6368.

Shadyside Rooming House
5501 5th Ave., cor Bellefonte—10 large rms., 3 baths; will finance. MA 3333.

BEECHWOOD BLVD.—Beautiful 6 rms., tile bath, shower, b. nook, h. w. floors, inst. heater; garage; rent or sell; reasonable. Fisk 3564.

MAPLEWOOD AV., 1724, new 6-rm. brk., tile bath, 40x120, sac., $6,500. Pen. 4008.

SHADYSIDE Duplex, 6 rooms and sun parlor, modern. Mayflower 3616.

CLASSIFIED ADS ARE AMONG THE GREATEST MONEY-SAVERS KNOWN.

North Side Houses 62

$6,950—New, six-room house; all improvements, paved street, near Brighton Rd. Call Owner, evenings. SCH. 0992.

NORTH SIDE—6-rm. brick house, corner; $3,700; $300 down; $35 mo. FA 1950.

Beechview, Brookline 64

ORANGEWOOD AVE.—Very attractive living rm. type brick house; garage; owner leaving city; im. pos. Lehigh 2204.

$6,500, BROOKLINE—Brick-shingle, 5 rms., bath, coal fce.; level lot; paved st. SMITH & MOTT, LEHIGH 1500.

Carrick, Overbrook 65

CARRICK—Churchview ave., 6-rm. brick, fin. attic, s. par., dbl gar. Homestead 1795

Knoxville, Brentwood 66

BRENTWOOD
New double house, 5 rooms each, tile baths and mantels, furnaces, laundries, coal and fruit cellars, instantaneous water heaters, all oak floors; must be seen to be appreciated; $14,000; $1,000 down, balance as rent. For appointment call Carrick 1114 or 2659-R.

WILBUR ST., Knoxville—6 rooms, bath, cement cellar, laundry tubs, furnace, coal cellar, front and rear porches, tile mantel, oak floors, papered; a real home; 2 squares from car line. Sale price, $7,800; terms to suit. Call Carrick 1114 or 2659-R.

Miscellaneous 85

STORAGE AUCTION
FURNITURE — RUGS — PIANOS
—AT—
3460 FIFTH AVE., AT McKEE PLACE
Pittsburgh, Pa.
SHANAHAN TRANSFER & STORAGE CO.
To Pay Storage and Other Charges,
Tuesday, January 14, 1930, at 10 A. M.
OLIVER M. WRIGHT, Auctioneer.
FREE DELIVERY WITHIN FIVE MILES OF WAREHOUSES.

SAVE HALF!
Let us estimate Your Plumbing and Heating
MANUFACTURERS DIST. CO.
325-327 Penn Ave. Pittsburgh

STORE FIXTURES for any kind of business; new and used, cash or credit; prices right. Wm. Delp, 226 First ave.

HOMER FURNACE—Sold on easy terms if desired; all makes repaired. Ingold & Ingold, 275 Corliss st. Federal 2668.

ONE expensive Murphy wardrobe steamer trunk; best made; held for rent; a real bargain. 5430 Center ave., E. E.

40-GALLON soda-foam fire extinguisher; good as new, at a bargain. Write, F. A. Gaupp, Worthington, Pa.

BANKRUPT sale of Robt. A. Wright Co. All kinds store fixtures cheap. 314 2d ave.

ICE MACHINE—Small, 1 ton; can be seen running; sacrifice $125. Lehigh 0376.

CLASSIFIED ADS ARE AMONG THE GREATEST MONEY-SAVERS KNOWN

FOR SALE Dormont, Mt. Lebanon 63

RARE VALUE.
$16,500— SEVEN ROOMS — THREE BATHS.
A beautiful English type brick home, exceptionally appointed with concealed radiation, log burning stone fire place; oil-painted walls throughout, separate 2-car garage, fine lot; located square and half from Washington road, near schools and transportation. Terms. For inspection call
Colonial Realty Co., Inc.,
318 Washington Road,
Mt. Lebanon, Pa. Lehigh 6666-67.
Open Evenings and Sundays until 9 P. M.

CAN YOU BUY NOW?
IF SO, HERE IS THE HOME WORTHY OF INSPECTION. All brick, containing 6 rooms, tile bath with shower. 50-ft. lot, garage, and ideally located. This home can be bought on reasonable terms. Price $9,500.
Stevenson, Williams Co.,
666 Washington Rd. Lehigh 6000.

A BIG BARGAIN.
Leaving city, must sell my Dormont home, 10 rooms, stone and stucco, 2 baths, coal and gas furnaces, hot water heat, all hardwood floors, 2-car garage, screens, awnings, etc. Must be seen to appreciate. Call owner, Lehigh 1504.

A Wonderful Bargain,
5 rooms, bungalow, paved street, in Mt. Lebanon, Lot 84x145, only $6,500; terms $1,000 down, balance like rent. Call Lehigh 8300.

MT. LEBANON—A new house of 6 rms., tile bath, bk. nook, h. w. floors, garage, open porch, large lot, street paved, wonderful location, for sale at once, or exchange on property in or near Coraopolis. Phone M. A. Rusk, Coraopolis 1222.

SIX-ROOM modern brick house 1½ years old on large lot in an exclusive section of Mt. Lebanon; owner leaving city; $15,000; terms. Call Lehigh 7980 J.

DORMONT, $7,500—Six rooms, three years old; near Potomac ave. Lehigh 0436-J.

CLASSIFIED ADS ARE AMONG THE GREATEST MONEY-SAVERS KNOWN.

Bellevue, West View, Avalon, Ben Avon 68

WEST VIEW BARGAIN
HEMPSTEAD ST., NEAR LAKEWOOD.
Two-story frame, bath and furnace, arranged for two families. Lot 45x240 running to Perrysville road.
Chas. R. Weitershausen Agcy.
603 E. Ohio St. Fairfax 1030.

CLASSIFIED ADS ARE AMONG THE GREATEST MONEY-SAVERS KNOWN.

Lots For Sale 71

FOR SALE
A sacrifice; fine building lot, 39x111, in A-1 Braddock ave. residential section.
HUSS BROTHERS,
5972 Baum Blvd.
Mo. 8686.

A REAL BARGAIN.
Mt. Lebanon lot 50x120, only $590, surrounded by good homes. Terms $50 down, balance $10 per month. Write Owner, C-165, Sun-Telegraph.

CLASSIFIED ADS ARE AMONG THE GREATEST MONEY-SAVERS KNOWN.

Sale Farms—Acreage 72

50 ACRES near Pittsburgh-Butler Air Port; good buildings; price for quick sale, $5,500. Charles H. Flick, Bakerstown, Pa. Phone Gibsonia 72.

HUNTING AND FISHING LAND For Sale — For particulars write W. J. Garrison, Ridgway, Elk Co., Penna.

Sale or Exchange 73

SALE or trade my $25,000 equity in a business and income property. Penhurst 2608-J.

Mortgage Loans 81

$1,000	$2,500
$1,500	$3,000
$2,000	$4,000

Straigh or monthly payment mortgages. Bring Deed.
H. O. Hornberger Real Est. Co.,
4737 Second Ave. Hazel 2452 or 0372.

CAN use $30,000.00 on first mortgage and building and loan stock on income business property. Out of town, Alleg. Co. Will bear closest investigation. No commissions. Write L-214, Sun-Telegraph.

SECOND MORTGAGES
STRAIGHT OR MONTHLY PAYMENT; PRIVATE FUNDS, LIBERAL APPRAISALS; QUICK ANSWERS. HAZEL 6013.

NORTH SIDE Building and Loan will lend in Bellevue, Crafton and surrounding districts. Money ready. Box 4153, Bellevue.

STRAIGHT first mortgage and 5-year second mortgage; 3% commission. Write V 182, Sun-Telegraph.

MORTGAGE money ready, bring deed. J. H. Aronson Co., 450 4th ave. Court 2583.

Household Goods 86

$600 CHARLES OF LONDON, $300. 3 pieces, all down, filled in tapestry of your selection.
QUALITY FURNITURE CO.,
1012 Western ave. Open till 10 p. m.

LEAVING CITY—Must sacrifice mohair living room, high-grade bedroom, kitchen furn., rugs, lamps, etc., radio, Vic. bassinette, play yard; all or part. MO 1160.

WILL sell 5 rooms of good furniture with or without lease, or any part as you like. Call Wellington 2042 between 7 and 8 p. m. for appointment.

GAS RANGE, all porcelain; a regular $85 value; closing out samples at $39. 940 PENN AVE.

NEW FURNITURE FOR YOUR OLD. OLBUM FURNITURE CO., 113 FEDERAL ST., N. S. FAIRFAX 2459.

CABINET Range, $15; rug, $15; wardrobe, $15; ice box, $10. HE 1894-J after 6 p.m.

BASSINET AND PLAY YARD—Good condition, reasonable. Walnut 0624-M.

COMBINATION coal & gas stove reasonable. Will deliver. Linden 5829.

BABY BUGGY—Wicker; baby bed and mattress. Fairfax 9379.

Musical Instruments 87

ANDERSON PLAYER—Beautiful modern design; standard make; late player action; fully guaranteed; only $95, including bench and rolls; terms low as $1 per week.
FREDERICK'S, 525 PENN AVE.

HALF OFF SALE used Grands; Mason & Hamlin, Knabe, Steinway, Vose, etc., etc. Easy terms.
LECHNER & SCHOENBERGER CO.,
631 Liberty ave.

CORNISH UPRIGHT—Splendid condition; fine for practice. Good for many years service; only $45, including bench; fully guaranteed; terms low as $1 per week.
FREDERICK'S, 525 PENN AVE.

UPRIGHT piano, A-1 condition. Inquire Mrs. James Dunn, 617 Woodward ave., West Park, McKees Rocks.

PIANO—Upright, mahogany; good condition; no reasonable offer refused. Federal 0274.

ORTHOPHONIC machine, good condition, $20. Homestead 3523-R.

PIANO FOR SALE—Reasonable. 7558 Susquehanna st., E. E.

Radio & Equipment 88

RADIOLA and Atwater Kent, $5, $10 and $15; Victrolas $10, Socket Powers $5 and $10.
GEO. S. HARDS, LEHIGH 1060.
1430 Potomac ave., Dormont.

9-TUBE Temple electric radio; Kieber piano, $50; Erla radio, $10; 1-h. p. A. C. motor, $15. Hiland 4130-J.

PHILCO A. & B. Eliminators, $10. West Penn Radio Co., 310 So. Main st., W. E.

Loans Up To $300 82

WE WILL LOAN YOU MONEY ON YOUR NOTE
At lawful interest if you are keeping house, own real estate, or steadily employed. Also loans on diamonds and listed stocks. Long time allowed for repayment. Old reliable company. Call, write or phone.
THE INTERSTATE COLLATERAL LOAN COMPANY,
200 ARROTT BLDG.
Court 3256.

BORROW FROM US
Transactions Private
Loans on Furniture up to $300.
Peoples Loan Co.
814 Empire Building,
LIBERTY AVE. & STANWIX ST.
Tele. Atlantic 3574.

QUICK MONEY
IN 12 HOURS' TIME.
On Furniture or Automobiles
No Indorsers or Inquiries.
12 Months to Pay. No Red Tape.
Call, write or phone. Atlantic 8578.
Empire Finance Co.
602 Park Building,
Fifth Ave. at Smithfield St.

Do You Need Money?
OUR BONUS PLAN FOR PROMPT PAYMENT MAKES OUR
Rate Less Than 2½%
Lowest in Pittsburgh
OWNED AND OPERATED BY PITTSBURGH PEOPLE.
ECONOMY FINANCE CORPORATION,
208 CLARK BLDG., 2d FLOOR.
7th & LIBERTY. ATLANTIC 0546-7.

MONEY TO LOAN
HOUSEHOLD FINANCE CORPORATION.
505 ARROTT BLDG. COURT 2890.

LOANS $10 TO $300.
CONSERVATIVE CREDIT SYSTEM.
604 Law & Finance Bldg.

CLASSIFIED ADS ARE AMONG THE GREATEST MONEY-SAVERS KNOWN.

Loans on Jewelry 83

YOU CAN GET MONEY AT A NEW LOW RATE
DIAMONDS, WATCHES, JEWELRY, LISTED STOCKS AND BONDS.
Absolute Privacy. No Store Connected. Monthly Payments. Unlimited Renewals.
ECONOMY FINANCE CORPORATION,
208 CLARK BLDG., 2ND FLOOR.
7TH & LIBERTY—ATLANTIC 0546-7.
UNREDEEMED DIAMONDS AND JEWELRY FOR SALE.

ON DIAMONDS
LOANS AS LOW AS 1%
WATCHES, JEWELRY, STOCKS AND BONDS. We also loan at low rates on SILVERWARE, CAMERAS, GUNS, FURS, TRANSIT, MUSICAL INSTRUMENTS. Old Gold, Silver and Platinum Bought.
GALLINGER'S Licensed Brokers. 929 Liberty Ave.
ATLANTIC 8207 ESTABLISHED 1854.

CLASSIFIED ADS ARE AMONG THE GREATEST MONEY-SAVERS KNOWN

Loans on Automobiles 84

PGH FINANCE CORP.
504 American Bk. Bldg. Grant at 6th.

CLASSIFIED ADS ARE AMONG THE GREATEST MONEY-SAVERS KNOWN

Office & Store Equipm't 89

ADDING MACHINES & TYPEWRITERS.
Buy Now—Big Selection.
Lowest Prices in City.
AMERICAN TYPEWRITER CO.,
415 Fourth Ave., Pgh. Court 1019.

SODA FOUNTAINS
STORE FIXTURES AND SODA BOOTHS
Rebuilt bargains. Liberal terms.
Cor. 7th ave. and Bigelow blvd.
KNIGHT SODA FOUNTAIN COMPANY.

TYPEWRITERS, all makes, new, rebuilt, largest selection office machines. Fort Pitt Typewriter Co., 644 Liberty ave. AT. 8320

FILES, desks, etc.; closeouts found during inventory; also used items and bookcases. 300 Republic Bldg. Fairfax 1500.

TYPEWRITERS—All makes. Special rental rates to students. American Writing Machine Co., 630 Penn ave. AT. 5488.

TYPEWRITER—Underwood, portable, new. Will sell reasonable. Phone AT 9571.

Wearing Apparel 90

SAMPLE Coats and Dresses at sacrifice prices. Genuine bargains or money refunded. Mrs. Lauter, 3337 Forbes st.

Machinery & Tools 91

3x4 GOULD'S triplex pump, 24" wood planer and C. S.; used. TRANTER MFG. CO., 105 Water st.

Automobiles For Sale 94

BUICK 1927 5-pass. cpe. model 27—58; a car that will suit a family of five; every part of this car is in wonderful condition; quick sale; $595. Penn Buick Co., Inc., Baum Blvd. at Whitfield st. HI 2880.

Automobiles For Sale 94

TAKE IT TO BENNETT'S
AUTO WRECKERS

Your old cars and trucks; highest prices paid regardless of year, model or make. SEE US FIRST
For lowest prices on parts for any make of car or truck; complete selection.
A FULL LINE OF PARTS FOR ALL MAKES OF CARS AND TRUCKS.
BENNETT BROTHERS
GRANT AND WATER STS.
Phone Court 0351-3252.
MAIL ORDERS—24-HOUR SERVICE.
PLANT NO. 2:
5100-5220 Center Ave. Montrose 0911.
PLANT NO. 3:
1617-1701 West Carson St. Court 2294.

MONEY LOANED
On
AUTOMOBILES
KEYSTONE DISCOUNT COMPANY,
5526 Penn Ave.
MONTROSE 7600.

BUICK, late 1929, 4-door, 5-passenger sedan; 40 per cent off original price; trade and terms if desired. Hiland 6270.

BUICKS, all makes and models; dependable guaranteed transportation at prices you will gladly pay. Come in and inspect our stock. Penn Buick Co., Inc., Baum blvd. at Whitfield st. HI 2880.

CHAND. '27 Met. Sed., $300, A-1 shape. S. C. Lewars, 333 Penn ave., Wilk. CH 8938

CHEVROLET 1928 cab.; in wonderful condition throughout; low mileage; high value; $350. Penn Buick Co., Inc., Baum blvd. at Whitfield st. HI 2880.

CHEVROLETS, FORDS, DODGES, NASH, REO, BUICK AT PRICES TO SUIT YOUR PURSE; A TRIP TO OUR DISPLAY ROOM WILL BE WELL WORTH YOUR WHILE. DONALDSON MOTOR CO., 1103 WESTERN AVE., N. S. OPEN SUNDAY.

CHEVROLET—1929 coach; car is in very good condition but repossessed; will sacrifice car at good price. Cochran Chevrolet, 205-428 Penn Ave., Wilkinsburg. Penhurst 0563.

CHEVROLET — 1929 SEDAN, FULLY EQUIPPED, A BEAUTIFUL CAR IN PERFECT CONDITION, VERY LOW MILEAGE. CAN BE BOUGHT AT A BARGAIN. EASY TERMS. DONALDSON MOTOR CO., 1103 WESTERN AVE., N. S. OPEN SUNDAY.

CHEVROLET—1929 cabriolet demonstrator; can't be told from new; will sacrifice for $550. terms. Cochran Chevrolet, 205-428 Penn Ave., Wilkinsburg. Penhurst 0563-4-5.

CHEVROLET 1929 4-door sedan; low mileage; car like brand new in every way; $475; trade and terms. Hudson Garage, 338 Chestnut st., Sewickley. Phone Sewickley 1275.

CHEVROLET COACH — 1928; excellent condition; new rubber; $375. Terms. Lehigh 8014.

CHEV. '27 Coach—A bargain; $185; terms. Dixon Motor Co., N. S., Pgh., FA. 3620.

CHEVROLET COUPE—1925; just overhauled; $85. Lehigh 8014.

1927 CHRYSLER 50 coach, mech. A-1, $300. S. C. Lewars, 333 Penn, Wilk. CH. 8938.

CHRYSLER "75" Coupe, wire wheels. 1325 Pennsylvania ave., N. S.

CHRYSLER, 27 Ch., $215. Easy payments or no down payment plan. 6020 Broad st.

DE SOTO— New 1930 Coach. Never been driven. Taken from a bankrupt dealer—and selling below his cost. $235 cash, balance in 12 months. Commercial Credit Co., 5932 Broad st., Hiland 5400.

DODGE 1928 6-cylinder convertible coupe with wire wheels; low mileage; tires like new; practically new car; priced at $495; trade and terms. Hudson Garage, 338 Chestnut st., Sewickley. Phone Sewickley 1275.

ERSKINE '29 Sedan; run little, $500. S. C. Lewars, 333 Penn ave., Wilk. CH 8938.

ESSEX 1926 coach, in perfect condition; all new tires; real bargain at $45. Hudson Garage, 338 Chestnut st., Sewickley. Phone Sewickley 1275.

ESSEX COACH—1928; A-1 throughout; $350. Lehigh 8014.

FORD Mod. T Cps., Rds., Sed., $25 up. S. C. Lewars, 333 Penn av., Wilk. Ch. 8938.

FORD Model A Tudor, A-1, $365; terms. Dixon Motor Co., N. S., Pgh.; FA. 3620.

HERE is your chance; pick your car now and save money; we will store it till March 1st. with no extra cost to you; all we ask is a deposit; come in, look over our stock; also ask us about this plan. Penn Buick Co., Inc., Baum Blvd. at Whitfield st. HI 2880.

LA SALLE '29 Sedan; new tires, $1,800. S. C. Lewars, 333 Penn ave., Wilk. CH 8938

MAXWELL touring, good running condition, $40. Lehigh 8086-J.

OLDSMOBILE COACH—Late 1928, very low mileage, like new, $395; will take trade in; terms to suit. Hudson Garage, 338 Chestnut st., Sewickley 1275.

PLYMOUTH— 1929 2-door Sedan. Driven 3500 miles. Hydraulic shock absorbers. Other extras. Must sell; $425. Terms. 811 Penn ave., Wilkinsburg. Franklin 10509.

STAR— 1925 4 Coach, $90. This car is in good shape and selling for finance company. Commercial Credit Co., 5932 Broad st. Hiland 5400.

STUDEBAKER 1927 Vic; just the car you have been looking for; will give any buyer good satisfied transportation; price $445. Penn Buick Co., Inc., Baum blvd. at Whitfield st. HI 2880.

STUDEBAKER—1928 victoria 4 pass. coupe; car sold for over $1,600 new; will sell for $550, terms. Cochran Chevrolet, 205-428 Penn Ave., Wilkinsburg. Penhurst 0564.

WILLYS-KNIGHT 1926 Sedan—Must go; new battery, good tires; pink condition; chromium plate. Montrose 5807; evenings Hazel 6208.

WHIPPET 1928 6-cylinder coach; low mileage; this car is in perfect condition; real buy for someone at $195; cash or terms. Hudson Garage, 338 Chestnut st., Sewickley. Phone Sewickley 1275.

WHIPPET 1928 cab.; this car runs and looks very good; quick sale; price $50. Penn Buick Co., Inc., Baum blvd. at Whitfield st. HI 2880.

WHIPPET 1929 model 4-cylinder coach; very low mileage; like new; $295; trade and terms. Hudson Garage, 338 Chestnut st., Sewickley. Phone Sewickley 1275.

AUTO LICENSE in 24 hours. McInerney, 643 Diamond st., city. Grant 0632.

LOWEST used car price in the world. J. N. GREGG, Irwin, Pa. Irwin 2119-R-2.

Trucks & Tractors 95

CHEVROLET—1928 ONE AND ONE-HALF TON, STAKE BODY, CLOSED CAB, 4-WHEEL BRAKES, MOTOR AND TIRES PERFECT, $150 DOWN; TERMS TO SUIT. DONALDSON MOTOR CO., 1103 WESTERN AVE., N. S. OPEN SUN.

FORD 1-ton steel dump, '27, $225. S. C. Lewars, 333 Penn ave., Wilk. Ch. 8938.

Garages For Sale 99

DIAMOND D GARAGES
EASY PAYMENTS
224 4th Ave.
Phone Court 4567. Eve. Ch. 1469-R.

IDEAL BUILT
METAL, WOOD OR CONCRETE AS LOW AS $150
Good Investment. New Payment Plan
Noble & Henderson, McKees Rocks, Pa.
FE. 1030. SUN. AND EVES., FE. 0890.

Metal Garages direct to you. City or country. Sterling 2273. Eve., Perry. 257, or May. 4027.
No Down Payment. Easy Terms
BEYER MFG. CO.,
SYCAMORE ST., ETNA, PA.

WILL build concrete block garages, single, $395; double, $650; cement flr. H. Kaison Grant Bld. Grant 0550. Eve-Sun HA 4641

SECOND-HAND garage, reasonable; Beyer Mfg. Co., Sycamore st., Etna, Pa. Sterling 2273. Eves. Perrysville 257 or Mayflower 4027.

Teeth Service

SANATISE your old FALSE TEETH "The New Way." LOOK, FIT better, as low as 25c. Plates Repaired While You Wait as low as 50c. Only at Dr. WALLS, M. D., D. D. S., Fifth ave. at Market st.

CLASSIFIED ADS ARE AMONG THE GREATEST MONEY-SAVERS KNOWN

Legal Notices 107

A. M. GROSSMAN, Attorney, Park Bldg., Pittsburgh, Pa. To Bernard Frank Frantz, Respondent: Take notice that the subpena and alias subpena in the case of Marie Elizabeth Frantz against you for divorce A. V. M. at No. 1266, October Term, 1929, Common Pleas Court of Allegheny County, Pa., has been returned N. E. I. You are required to appear and answer the complaint on or before the first Monday of March, 1930. Robert H. Braun, Sheriff.

PETER M. CANCELLIERE, Attorney, Bakewell Building, Pittsburgh, Pa. To George B. Roesler, respondent: Take notice that the subpena and alias subpena in the case of Bertha A. Roesler against you for divorce A. V. M. at No. 2010, July term, 1929, Common Pleas Court of Allegheny County, Pa., has been returned N. E. I. You are required to appear and answer the complaint on or before the first Monday of February, 1930. Robert H. Braun, Sheriff.

JOS. F. MAYHUGH, Attorney, Berger Bldg., Pittsburgh, Pa. To John L. McDonough, respondent: Take notice that the subpena and alias subpena in the case of Mary A. McDonough against you for divorce A. V. M. at No. 1102, April term, 1929, Common Pleas Court of Allegheny County, Pa., has been returned N. E. I. You are required to appear and answer the complaint on or before the first Monday of February, 1930. Robert H. Braun, Sheriff.

R. J. LUCKSHA, Attorney, Bakewell Bldg. Notice letters of administration on estate of Joseph Syrsyn, also known as Jozef Szerszen, deceased, late of Pittsburg, having been granted, all persons indebted to estate will make payment, those having claims will present them to R. J. Lucksha, Administrator, Bakewell Bldg., Pittsburgh, Pa.

PETER M. LIPPERT, Attorney, Jones Law Bldg. Notice letters testamentary on estate of Patrick Foley, deceased, late of Knoxville Borough, Pa., having been granted, all persons indebted to estate will make payment; those having claims will present them to Anna Foley, Executrix, 111 Orchard street, Pittsburgh, Pa.

McKENNA & McKENNA, Attorneys, Grant Bldg. Notice letters testamentary on estate of William G. Manning, deceased, late of Pittsburgh, having been granted, all persons indebted to estate will make payment; those having claims will present them to Edward J. McKenna, Executor, 2503 Grant Bldg., Pittsburgh, Pa.

C. W. SYPNIEWSKI, Attorney, 436 Diamond Street. Notice letters of administration on estate of Agnes Jarosiewicz or Agnes Gorszczak, alias Agnes Gurscak, alias Agnes Gorszsak deceased, late of Braddock, Pa., having been granted, all persons indebted to estate will make payment; those having claims will present them to Joseph Jarosiewicz, Administrator, P. O. Box 1097, East Pittsburgh, Pa.

To ROSE A. McNERNEY, Respondent: Take notice that the case of Thomas F. McNerney against you for divorce A. V. M., at No. 2434 January Term, 1929, Common Pleas Court, Allegheny County, Pa., will be tried at the City-County Building, Pittsburgh, Pa., when called, or as soon as is convenient to said Court. Wm. D. Hilldorfer, Attorney for Libellant, St. Nicholas Building, Pittsburgh, Pa.

MARTIN CROISSANT, Attorney, 326 Fourth avenue. Notice letters of administration on estate of James L. Donnelly, deceased, late of Pittsburgh, having been granted, all persons indebted to estate will make payment; those having claims will present them to Michael J. Donnelly, administrator, 1023 Berkshire avenue, Pittsburgh, Pa.

FRANK R. STEWARD, Attorney, 413 Fourth avenue. Notice letters of administration on estate of Current H. Brown deceased, late of Pittsburgh, having been granted, all persons indebted to estate will make payment; those having claims will present them to Julius M. Rodgers, Administrator, 3237 Penn avenue, Pittsburgh, Pa.

KINNEAR, M'CLOSKEY & BEST, Attorneys, Oliver Bldg. Notice letters testamentary on estate of Harry O. Scott, deceased, late of Pittsburgh, having been granted, all persons indebted to estate will make payment; those having claims will present them to Nellie B. Scott, Executrix, 2825 Penn ave., Pittsburgh, Pa.

ISADORE A. BERNSTEIN, Attorney, Jones Law Bldg. Notice letters testamentary on the estate of W. S. Smith, deceased, late of Pittsburgh, having been granted, all persons indebted to estate will make payment; those having claims will present them to Laurena R. Smith, Executrix, 4 Melancthon St., Pittsburgh, Pa.

WM. J. & WM. G. BARTON, Attorneys, Berger Bldg. Notice letters testamentary on estate of Bridget Fenton, deceased, late of Sharpsburg, Pa., having been granted, all persons indebted to estate will make payment; those having claims will present them to Elizabeth Fenton Haney, Executrix, 2212 Main St., Sharpsburg, Pa.

JOHN E. WINNER, Attorney, Union Bank Bldg. Notice that letters testamentary on the estate of Stephen J. Schramm, deceased, late of Ross Township, Pa., having been granted all persons indebted to said estate will make payment and those having claims will present them to Barbara Schramm and John William Schramm, Executors, Perrysville, Pa.

JOSEPH A. ROBB, Attorney, Berger Bldg. Notice letters testamentary on estate of John J. Dyer, deceased, late of Pittsburgh, having been granted, all persons indebted to estate will make payment, those having claims will present them to C. D. Dyer, Executor, 616 Oliver Bldg., Pittsburgh, Pa.

WM. T. KESSLER, Attorney, Jones Law Bldg. Notice letters of administration on estate of George W. Wilkinson, deceased, late of Pittsburgh, Allegheny County, having been granted, all persons indebted to estate will make payment, those having claims will present them to Elvira J. Wilkinson, Administratrix, 4020 Vinceton ave., Pittsburgh, Pa.

DAVID S. KEILLY, Attorney, Commonwealth Bldg. Notice letters testamentary on estate of Sabina Mestrovich, deceased, late of Pittsburgh, having been granted, all persons indebted to estate will make payment, those having claims will present them to Stephen Mestrovich, Executor, 2315 Jane St., Pittsburgh, Pa. S. S.

FAGAN, DILLON & FAGAN, Attorneys, Oliver Bldg. Notice letters testamentary on estate of Phillip J. Stack, deceased, late of Pittsburgh, having been granted, all persons indebted to estate will make payment, those having claims will present them to Mathilda M. Stack, Executrix, 813 East View St., Pittsburgh, Pa.

ELLSWORTH C. TROTT, Attorney, Berger Bldg. Notice that letters of administration on the estate of William H. Young, Sr., deceased, late of Pittsburgh, having been granted, all persons indebted to said estate will make payment and those having claims will present them to Aurelia C. Young, Administratrix, 2707 Jane street, Pittsburgh, Pa.

TO FRANK EDWARD WEGNER, respondent: Take notice that the case of Catherine Elizabeth Wegner against you for divorce A. V. M., at No. 3044, July term, 1929, Common Pleas Court, Allegheny County, Pa., will be tried at the City-County Building, Pittsburgh, Pa., when called, or as soon as is convenient to said court. Manuel Kraus, attorney for libellant, Berger Building, Pittsburgh, Pa.

ROBT. B. GERDTS Attorney, Park Building. Notice letters of administration on estate of Frank Hale, deceased, late of Duquesne, Pa., having been granted, all persons indebted to estate will make payment; those having claims will present them to C. W. Zeigler, Administrator, 96 North First street, Duquesne, Pa.

EDWIN DORAN, Attorney, Law and Finance Bldg. Notice letters of administration on estate of George A. Zink deceased, late of Pittsburgh, having been granted, all persons indebted to estate will make payment; those having claims will present them to Patrona Zink, administratrix, 1012 Criss street, Pittsburgh, Pa.

C. W. SYPNIEWSKI, Attorney, 436 Diamond street. Notice letters testamentary on estate of Stanley Dembowski deceased, late of Sharpsburg, Pa., having been granted, all persons indebted to estate will make payment; those having claims will present them to John Dembrowski, Executor, 218 Church Alley, Sharpsburg, Pa.

EDWIN DORAN, Attorney, Law and Finance Bldg. Notice letters testamentary on estate of John Murphy deceased, late of Pittsburgh, having been granted, all persons indebted to estate will make payment, those having claims will present them to Thomas Murphy, executor, 34 Waldorf street, Pittsburgh, Pa.

Notice letters testamentary on estate of J. Floyd Murdoch deceased, late of Sewickley, Pa., having been granted, all persons indebted to estate will make payment; those having claims will present them to Commonwealth Trust Company, of Pittsburgh and Elsie Close Murdoch, executors, 312 4th avenue, Pittsburgh, Pa.

A. B. ANGNEY, Attorney, Peoples Bank Bldg. Notice that letters testamentary on the estate of Emma Emrich, deceased, late of Pittsburgh, having been granted, all persons indebted to said estate will make payment and those having claims will present them to Harry Strott, Executor, 1146 Goettman street, Pittsburgh, Pa.

CHARLES J. GOLDBERG, Attorney, 1103 Jones Law Bldg. Notice letters testamentary on estate of Simon Berkman, deceased, late of Pittsburgh, having been granted, all persons indebted to estate will make payment; those having claims will present them to Joseph Broido and Joseph S. Rosenbaum, Executors, care Joseph Broido, 313 Union Trust Bldg.

ALBERT F. KOONTZ & HAVEN V. WOLF, Attorneys, Berger Bldg. Notice that letters testamentary on the estate of Anna M. Patterson, deceased, late of Pittsburgh, having been granted, all persons indebted to said estate will make payment and those having claims will present them to George C. Patterson, Executor, 6544 Ladson street, Pittsburgh, Pa.

HAZLETT, GARDNER & GANNON, Attorneys, Park Bldg. Notice that letters testamentary on the estate of Amanda Lindquist, deceased, late of Pittsburgh, having been granted, all persons indebted to estate will make payment and those having claims will present them to Melvin C. Harris, Executor, Tarentum, Pa.

Legal Notices 107

FRANCIS TAPTICH, Attorney, American Bank Bldg. Notice letters [illegible] on estate of Anna Forvath, deceased, late of Duquesne, Pa., having been granted, all persons [illegible] will make payment; those having claims will present them to [illegible] and [illegible], Executors, 306 S. First street, Duquesne, Pa.

J. R. VAN KIRK, Attorney, Oliver Bldg. Notice letters testamentary on estate of Walter M. McCain deceased, late of Mt. Lebanon Township, Pa., having been granted, all persons indebted to estate will make payment; those having claims will present them to Sara L. McCain, Executrix, 283 Jefferson Drive, Mt. Lebanon, Pa.

R. F. SAMPLE, Attorney, Park Bldg. Notice letters of administration on estate of George S. Betcher deceased, late of McCandless Township, having been granted, all persons indebted to estate will make payment; those having claims will present them to Hunter S. Betcher, Administrator, 524 Stanford Extension, West View, Pa.

ISRAEL GREENBERGER, Attorney, Plaza Bldg. Notice letters of administration on estate of Aaron Siegal deceased, late of Pittsburgh, having been granted all persons indebted to estate will make payment; those having claims will present them to Isadore Siegal, Administrator, 903 Adelaide street, Pittsburgh, Pa.

ALTER, WRIGHT & BARRON, Attorneys, Park Bldg. Notice letters testamentary on estate of Mrs. Anna Beyer deceased, late of Pittsburgh, having been granted, all persons indebted to estate will make payment; those having claims will present them to William Stott, 5276 Holmes Street, Pittsburgh, Pa.

ROB'T B. GERDTS, Attorney, Park Bldg. Notice letters of administration on estate of Michael Rowan deceased, late of Duquesne, Pa., having been granted all persons indebted to estate will make payment; those having claims will present them to F. H. Topping, Administrator, 323 First Street, Duquesne, Pa.

A. W. FORSYTH, Attorney, Berger Bldg. Notice letters testamentary on estate of Margaret Rynd deceased, late of Pittsburgh, having been granted, all persons indebted to estate will make payment; those having claims will present them to Charles D. Wallace, Executor, Library, Pa.

Official—Pittsburgh 111

IN the Court of Common Pleas of Allegheny County, No. 3536, January Term, 1930. Docket "D."

In re petition of the City of Pittsburgh for the appointment of Viewers, to ascertain the costs, damages and expenses, and assess the benefit arising from the change of grade, grading, paving and curbing of Neville street, from the north line of Henry street to the south line of Fillmore street, Fourth and Fourteenth Wards.

The undersigned, having been appointed by the Court of Common Pleas, viewers in the foregoing matter, hereby give notice that they will, on the 21st day of January, A. D. 1930, at 10:15 o'clock a. m., meet on the line of the said improvement, at corner of Neville street and Henry street, proceeding thence over the line of said improvement, viewing the same, and the premises affected thereby.

J. G. SILVEUS,
WM. M. McJUNKIN,
F. S. HALLER,
Viewers.

January 11, 1930.

IN the Court of Common Pleas of Allegheny County, No. 3535, January Term, 1930. Docket "C."

In re petition of the City of Pittsburgh for the appointment of Viewers, to ascertain the costs, damages and expenses, and assess the benefit arising from the change of grade, grading, paving and curbing of La Porte street, from Campania avenue to Poketa road, Twelfth Ward.

The undersigned, having been appointed by the Court of Common Pleas, viewers in the foregoing matter, hereby give notice that they will, on the 21st day of January, A. D. 1930, at 10:35 o'clock a. m., meet on the line of the said improvement, at corner of La Porte street and Campania avenue, proceeding thence over the line of said improvement, viewing the same, and the premises affected thereby.

J. G. SILVEUS,
WM. M. McJUNKIN,
F. S. HALLER,
Viewers.

January 11, 1930.

IN the Court of Common Pleas of Allegheny County, No. 3534 January Term, 1930. Docket "B."

In re petition of the City of Pittsburgh for the appointment of Viewers, to ascertain the costs, damages and expenses, and assess the benefit arising from the change of grade, grading, paving and curbing of Montezuma street, from Deary street to Rowan street, Twelfth Ward.

The undersigned, having been appointed by the Court of Common Pleas, viewers in the foregoing matter, hereby give notice that they will, on the 21st day of January, A. D. 1930, at 10:50 o'clock a. m., meet on the line of the said improvement, at corner of Montezuma street and Deary street, proceeding thence over the line of said improvement, viewing the same, and the premises affected thereby.

J. G. SILVEUS,
WM. M. McJUNKIN,
F. S. HALLER,
Viewers.

January 11, 1930.

IN the Court of Common Pleas of Allegheny County, No. 3533, January Term, 1930. Docket "A."

In re petition of the City of Pittsburgh for the appointment of Viewers, to ascertain the costs and expenses, and assess the benefit arising from the grading, paving and curbing of Farragut street, from Hampton street to Bryant street, Eleventh Ward.

The undersigned, having been duly appointed by the Court of Common Pleas, viewers in the foregoing matter, hereby give notice that they will, on the 21st day of January, A. D. 1930, at 11:10 o'clock a. m., meet on the line of the said improvement, at corner of Farragut street and Bryant street, preceding thence over the line of said improvement, viewing the same, and the premises affected thereby.

J. G. SILVEUS,
WM. M. McJUNKIN,
F. S. HALLER,
Viewers.

January 11, 1930.

IN the Court of Common Pleas of Allegheny County, No. 3532 January Term, 1930. Docket "D."

In re petition of the City of Pittsburgh for the appointment of Viewers, to ascertain the costs, damages and expenses, and assess the benefit arising from the change of grade, grading to a width of 38 feet and 50 feet, paving and curbing of North Fairmount street from end of present paving to Colombo street, Eleventh Ward.

The undersigned, having been appointed by the Court of Common Pleas, viewers in the foregoing matter, hereby give notice that they will, on the 21st day of January, A. D. 1930, at 11:25 o'clock a. m., meet on the line of the said improvement, at corner of North Fairmont street and Hillcrest street, proceeding thence over the line of said improvement, viewing the same, and the premises affected thereby.

J. G. SILVEUS,
WM. M. McJUNKIN,
F. S. HALLER,
Viewers.

January 11, 1930.

IN the Court of Common Pleas of Allegheny County, No. 3531 January Term, 1930. Docket "C."

In re petition of the City of Pittsburgh for the appointment of Viewers, to ascertain the costs, damages and expenses, and assess the benefit arising from the construction of a sewer on the north sidewalk and roadway of Bedford avenue, from about 110 feet east of Marohn street to sewer on Bedford avenue west of Somers street, with branch sewers on the east sidewalk of Marohn street and private property of the City of Pittsburgh and on the north sidewalk of Fonville street, Fifth Ward.

The undersigned, having been appointed by the Court of Common Pleas, viewers in the foregoing matter, hereby give notice that they will, on the 21st day of January, A. D. 1930, at 10 o'clock a. m., meet on the line of the said improvement, at corner of Bedford avenue and Marohn street, proceeding thence over the line of said improvement, viewing the same, and the premises affected thereby.

J. G. SILVEUS,
WM. M. McJUNKIN,
F. S. HALLER,
Viewers.

January 11, 1930.

IN the Court of Common Pleas of Allegheny County, No. 3530 January term, 1930. Docket "B."

In re petition of the city of Pittsburgh for the apointment of viewers, to ascertain the costs and expenses and assess the benefit arising from the grading to a width of 36 feet, paving and curbing of Duffield street, from Bryant street to Vilsack street, Tenth Ward.

The undersigned, having been appointed by the Court of Common Pleas, viewers in the foregoing matter, hereby give notice that they will, on the 21st day of January, A. D. 1930, at 11:40 o'clock a. m., meet on the line of the said improvement at corner of Duffield street and Bryant street, proceeding thence over the line of said improvement, viewing the same and the premises affected thereby.

J. G. SILVEUS,
WM. M. McJUNKIN,
F. S. HALLER,
Viewers.

January 11, 1930.

IN the Court of Common Pleas of Allegheny County, No. 3529, January Term, 1930. Docket "A."

In re petition of the City of Pittsburgh for the appointment of Viewers, to ascertain the costs, damages and expenses, and assess the benefit arising from the widening of Schubert street, from Spring Garden avenue to the westerly line of the Jacob Mutzig plan of lots, vacating a portion thereof at the second angle west of Spring Garden avenue, including all damages due to the grade at which said highway is to be widened, Twenty-sixth Ward.

The undersigned having been appointed by the Court of Common Pleas, viewers in the foregoing matter, hereby give notice that they will, on the 21st day of January, A. D. 1930, at 2 o'clock p. m., meet on the line of the said improvement, at corner of Schubert street and Spring Garden avenue, proceeding thence over the line of said improvement, viewing the same, and the premises affected thereby.

J. G. SILVEUS,
WM. M. McJUNKIN,
F. S. HALLER,
Viewers.

January 11, 1930.

IN the Court of Common Pleas of Allegheny County, No. 3528 January Term, 1930. Docket "D."

In re petition of the City of Pittsburgh for the appointment of Viewers, to ascertain the costs and expenses arising from the grading, regrading, paving, repaving, curbing, recurbing, reconstruction of sidewalks and otherwise improving to the re-established lines and grades of the Boulevard of the Allies, from Craft avenue to Halket street, and to ascertain the costs and expenses and assess the benefits for the new original grading and paving of the portion of the Boulevard of the Allies as widened, being a strip of roadway about 14 feet in width and extending from Craft avenue to Halket street; also to ascertain

[illegible] the damages and assess the benefits arising from the change of grade, [illegible], paving and curbing of Niagara street [illegible]

[illegible]

C. W. REAMER,
R. M. KOPP,
C. M. SHOAF,
Viewers.

January 11, 1930.

IN the Court of Common Pleas of Allegheny County, No. 3527 January Term, 1930. Docket "C."

In re petition of the City of Pittsburgh for the appointment of Viewers, to ascertain the costs, damages and expenses, and assess the benefit arising from the change of grade, grading, paving and curbing of Hardie way, from Cato street to Thora way, Fourth Ward.

The undersigned, having been appointed by the Court of Common Pleas, viewers in the foregoing matter, hereby give notice that they will, on the 23rd day of January, A. D. 1930, at 10:15 o'clock a. m., meet on the line of the said improvement, at corner of Hardie way and Cato street, proceeding thence over the line of said improvement, viewing the same, and the premises affected thereby.

C. W. REAMER,
R. M. KOPP,
C. M. SHOAF,
Viewers.

January 11, 1930.

IN the Court of Common Pleas of Allegheny County, No. 3526 January Term, 1930. Docket "B."

In re petition of the City of Pittsburgh for the appointment of Viewers, to ascertain the costs, damages and expenses, and assess the benefits arising from the change of grade, grading, paving and curbing of Chalfont street, from Gearing avenue to Montooth street, Eighteenth Ward.

The undersigned, having been appointed by the Court of Common Pleas, viewers in the foregoing matter, hereby give notice that they will, on the 23rd day of January, A. D. 1930, at 10:40 o'clock a. m., meet on the line of the said improvement, at corner of Chalfont street and Gearing avenue, proceeding thence over the line of said improvement, viewing the same, and the premises affected thereby.

C. W. REAMER,
R. M. KOPP,
C. M. SHOAF,
Viewers.

January 11, 1930.

IN the Court of Common Pleas of Allegheny County, No. 3525, January Term, 1930. Docket "A."

In re petition of the City of Pittsburgh for the appointment of Viewers, to ascertain the costs, damages and expenses, and assess the benefit arising from the change of grade, grading, paving and curbing of Industry street, from Taft avenue to La Verne street, Eighteenth Ward.

The undersigned, having been appointed by the Court of Common Pleas, viewers in the foregoing matter, hereby give notice that they will, on the 23rd day of January, A. D. 1930, at 10:50 o'clock a. m., meet on the line of the said improvement, at corner of Industry street and Taft avenue, proceeding thence over the line of said improvement, viewing the same, and the premises affected thereby.

C. W. REAMER,
R. M. KOPP,
C. M. SHOAF,
Viewers.

January 11, 1930.

IN the Court of Common Pleas of Allegheny County, No. 3524, January Term, 1930. Docket "D."

In re petition of the City of Pittsburgh for the appointment of Viewers, to ascertain the costs, damages and expenses, and assess the benefit arising from the change of grade, grading to a width of 40 feet, paving and curbing of Princess avenue, from present paving at Carnation avenue to Brookside avenue, Nineteen Ward.

The undersigned, having been appointed by the Court of Common Pleas, viewers in the foregoing matter, hereby give notice that they will, on the 23rd day of January, A. D. 1930, at 11:05 a. m., meet on the line of the said improvement, at corner of Princess avenue and Brookside avenue, proceeding thence of the line of said improvement, viewing the same, and the premises affected thereby.

C. W. REAMER,
R. M. KOPP,
C. M. SHOAF,
Viewers.

January 11, 1930.

IN the Court of Common Pleas of Allegheny County, No. 3523 January Term, 1930. Docket "C."

In re petition of the City of Pittsburgh for the appointment of Viewers, to ascertain the costs, damages and expenses, and assess the benefits arising from the change of grade, grading to a width of 36 feet, paving and curbing of Hampshire avenue, from Broadway to Cape May avenue, Nineteenth Ward.

The undersigned, having been appointed by the Court of Common Pleas, viewers in the foregoing matter, hereby give notice that they will, on the 23d day of January, A. D. 1930, at 11:20 o'clock a. m., meet on the line of the said improvement, at corner of Hampshire avenue and Broadway, proceeding thence over the line of said improvement, viewing the same, and the premises affected thereby.

C. W. REAMER,
R. M. KOPP,
C. M. SHOAF,
Viewers.

January 11, 1930.

IN the Court of Common Pleas of Allegheny County, No. 3522 January Term, 1930. Docket "B."

In re petition of the City of Pittsburgh for the appointment of Viewers, to ascertain the costs, damages and expenses, and assess the benefits arising from the change of grade, grading and paving of Fitch way, from Wedgemere avenue to Flatbush avenue, Nineteenth Ward.

The undersigned, having been appointed by the Court of Common Pleas, viewers in the foregoing matter, hereby give notice that they will, on the 23rd day of January A. D. 1930, at 11:35 o'clock a. m., meet on the line of said improvement at corner of Fitch way and Wedgemere avenue, proceeding thence over the line of said improvement, viewing the same, and the premises affected thereby.

C. W. REAMER,
R. M. KOPP,
C. M. SHOAF,
Viewers.

January 11, 1930.

IN the Court of Common Pleas of Allegheny County, No. 3521 January term, 1930. Docket "A."

In re petition of the city of Pittsburgh for the appointment of viewers, to ascertain the costs, damages and expenses and assess the benefit arising from the change of grade, grading, paving and curbing of Lamarido avenue, from Bellbrook street to Hartranft street, Nineteenth Ward.

The undersigned, having been appointed by the Court of Common Pleas, viewers in the foregoing matter, hereby give notice that they will, on the 23d day of January, A. D. 1930, at 11:50 o'clock a. m., meet on the line of the said improvement, at corner of Lamarido avenue and Bellbrook street, proceeding thence over the line of said improvement, viewing the same, and the premises affected thereby.

C. W. REAMER,
R. M. KOPP,
C. M. SHOAF,
Viewers.

January 11, 1930.

IN the Court of Common Pleas of Allegheny County, No. 3520 January Term, 1930. Docket "D."

In re petition of the City of Pittsburgh for the appointment of Viewers, to ascertain the costs, damages and expenses, and assess the benefit arising from the change of grade, grading, paving and curbing of Hawkins avenue, from Veteran street to east line of Goshen street, Twenty-sixth Ward.

The undersigned, having been appointed by the Court of Common Pleas, viewers in the foregoing matter, hereby give notice that they will, on the 22nd day of January, A. D. 1930, at 10 o'clock a. m., meet on the line of the said improvement, at corner of Hawkins avenue and Veteran street, proceeding thence over the line of said improvement, viewing the same, and the premises affected thereby.

E. Z. SMITH,
E. E. PHILLIPS,
S. A. MERKEL,
Viewers.

January 11, 1930.

IN the Court of Common Pleas of Allegheny County, No. 3519 January Term, 1930. Docket "C."

In re petition of the City of Pittsburgh for the appointment of Viewers, to ascertain the costs, damages and expenses, and assess the benefits arising from the change of grade, grading, paving and curbing of Trimble street, from Stayton street to Shadeland street, Twenty-seventh Ward.

The undersigned, having been appointed by the Court of Common Pleas, viewers in the foregoing matter, hereby give notice that they will, on the 22nd day of January, A. D. 1930, at 10:15 o'clock a. m., meet on the line of the said improvement, at corner of Trimble street and Stayton street, proceeding thence over the line of said improvement, viewing the same, and the premises affected thereby.

E. Z. SMITH,
E. E. PHILLIPS,
S. A. MERKEL,
Viewers.

January 11, 1930.

IN the Court of Common Pleas of Allegheny County, No. 3518 January Term, 1930. Docket "B."

In re petition of the City of Pittsburgh for the appointment of Viewers, to ascertain the costs, damages and expenses, and assess the benefit arising from the change of grade, grading, paving and curbing of Cambronne street, from Brighton road to Wynhurst street, Twenty-seventh Ward.

The undersigned, having been appointed by the Court of Common Pleas, viewers in the foregoing matter, hereby give notice that they will, on the 22nd day of January, A. D. 1930, at 10:30 o'clock a. m., meet on the line of the said improvement, at corner of Cambronne street and Brighton road, proceeding thence over the line of said improvement, viewing the same, and the premises affected thereby.

E. Z. SMITH,
E. E. PHILLIPS,
S. A. MERKEL,
Viewers.

January 11, 1930.

IN the Court of Common Pleas of Allegheny County, No. 3517 January Term, 1930. Docket "A."

In repetition of the City of Pittsburgh for the appointment of Viewers, to ascertain the costs, damages and expenses, and assess the benefit arising from the change of grade, grading, paving and curbing of Cumberland street, from Crafton Boulevard to 426 feet west of Earlham street, Twenty-eighth Ward.

The undersigned, having been appointed by the Court of Common Pleas, viewers in the foregoing matter, hereby give notice that they will, on the 22nd day of January, A. D. 1930, at 10:55 o'clock a. m., meet on the line of the said improvement, at corner of Cumberland street and Crafton boulevard, proceeding thence over the line of said improvement, viewing the same, and the premises affected thereby.

January 11, 1930.

E. Z. SMITH,
E. E. PHILLIPS,
S. A. MERKEL,
Viewers.

January 11, 1930.

IN the Court of Common Pleas of Allegheny County, No. 3516 January Term, 1930. Docket "D."

In re petition of the City of Pittsburgh for the appointment of Viewers, to ascertain the costs, damages and expenses, and assess the benefit arising from the change of grade, grading to a width of [illegible] feet, paving and curbing of Clearview avenue, from [illegible] avenue to [illegible] street, [illegible] Ward.

The undersigned, having been appointed by the Court of Common Pleas, viewers in the foregoing matter, hereby give notice that they will, on the 22nd day of January, A. D. 1930, at 11:10 o'clock a. m., meet on the line of the said improvement, at corner of Clearview avenue and [illegible] avenue, proceeding thence over the line of said improvement, viewing the same, and the premises affected thereby.

E. Z. SMITH,
E. E. PHILLIPS,
S. A. MERKEL,
Viewers.

January 11, 1930.

IN the Court of Common Pleas of Allegheny County, No. 3515 January term, 1930. Docket "C."

In repetition of the city of Pittsburgh for the appointment of viewers, to ascertain the costs, damages and expenses and assess the benefit arising from the construction of a sewer on the northwest sidewalk and roadway of Windgap avenue, from about 20 feet northeast of Summerdale street to Chartiers avenue, with branch sewers on the southeast sidewalk of Haven street and Merle street, the northwest sidewalk and roadway of Haven street and on Mendon way and Oberon street, Twenty-eighth Ward.

The undersigned, having been appointed by the Court of Common Pleas, viewers in the foregoing matter, hereby give notice that they will, on the 22d day of January, A. D. 1930, at 11:25 o'clock a. m., meet on the line of the said improvement, on Windgap avenue, 20 feet northeast of Summerdale street, proceeding thence over the line of said improvement, viewing the same, and the premises affected thereby.

E. Z. SMITH,
E. E. PHILLIPS,
S. A. MERKEL,
Viewers.

January 11, 1930.

IN the Court of Common Pleas of Allegheny County, No. 3514, January term, 1930. Docket "B."

In re petition of the City of Pittsburgh for the appointment of viewers, to ascertain the costs, damages and expenses, and assess the benefit arising from the change of grade, grading, paving and curbing of Thayer street, from Nakomis street to a point 284.85 feet east of the east curb line of Ladoga street, Twentieth Ward.

The undersigned, having been appointed by the Court of Common Pleas, viewers in the foregoing matter, hereby give notice that they will, on the 22nd day of January, A. D. 1930, at 9:30 o'clock a. m., meet on the line of the said improvement, at corner of Thayer street and Swantek street, proceeding thence over the line of said improvement, viewing the same, and the premises affected thereby.

E. Z. SMITH,
E. E. PHILLIPS,
S. A. MERKEL,
Viewers.

January 11, 1930.

IN the Court of Common Pleas of Allegheny County, No. 2174 October Term, 1929. Docket "B."

In re petition of the City of Pittsburgh for the appointment of Viewers, to ascertain the costs, damages and expenses, and assess the benefits arising from the opening of California avenue, from a point 185.26 feet north of Superior avenue to a point 146.07 feet southeast of Romig street, including all damages due to the grade at which said highway is to be opened, Twenty-seventh Ward.

Notice is hereby given to all parties in interest that the undersigned Viewers, duly appointed by the court in the foregoing matter, have prepared a schedule showing the damages, costs and expenses ascertained and allowed, and the benefits assessed for the foregoing improvement, and that said Viewers will meet and exhibit the same at their office, Eighth floor, City-County Building, Grant street, Pittsburgh, on the 4th day of February A. D. 1930, at 9:30 o'clock, a. m., and will then and there fix a time for hearing all exceptions and evidence thereon.

C. W. REAMER,
R. M. KOPP,
C. M. SHOAF,
Viewers.

January 11, 1930.

IN the Court of Common Pleas of Allegheny County, No. 2175, October Term, 1929. Docket "C."

In re petition of the City of Pittsburgh for the appointment of Viewers, to ascertain the costs, damages and expenses, and assess the benefits arising from the widening of California avenue, from Superior avenue to a point 185.26 feet northwardly therefrom and from Romig street to a point 146.07 feet southeastwardly therefrom, including all damages due to the grade at which said highway is to be widened, Twenty-seventh Ward.

Notice is hereby given to all parties in interest that the undersigned Viewers, duly appointed by the court in the foregoing matter, have prepared a schedule showing showing the damages, costs and expenses ascertained and allowed, and the benefits assessed for the foregoing improvement, and that said Viewers will meet and exhibit the same at their office, Eighth floor, City-County Building, Grant street, Pittsburgh, on the 4th day of February, A. D. 1930, at 9:30 o'clock a. m., and will then and there fix a time for hearing all exceptions and evidence thereon.

C. W. REAMER,
R. M. KOPP,
C. M. SHOAF,
Viewers.

January 11, 1930.

IN the Court of Common Pleas of Allegheny County, No. 223 January Term, 1930. Docket "C."

In re petition of the City of Pittsburgh for the appointment of Viewers, to ascertain the costs, damages and expenses, and assess the benefits arising from the change of grade, grading and paving of Sorg way, from Ashlyn street to Thornton street, Twentieth Ward.

Notice is hereby given to all parties in interest that the undersigned Viewers, duly appointed by the court in the foregoing matter, have prepared a schedule showing the damages, costs and expenses ascertained and allowed, and the benefits assessed for the foregoing improvement, and that said Viewers will meet and exhibit the same at their office, Eighth floor, City-County Building, Grant street, Pittsburgh, on the 4th day of February, A. D. 1930, at 9:30 o'clock a. m., and will then and there fix a time for hearing all exceptions and evidence thereon.

C. W. REAMER,
R. M. KOPP,
C. M. SHOAF,
Viewers.

January 11, 1930.

IN the Court of Common Pleas of Allegheny County, No. 224, January Term, 1930. Docket "D."

In re petition of the City of Pittsburgh for the appointment of viewers, to ascertain the costs, damages and expenses, and assess the benefits arising from the change of grade, grading, paving and curbing of Allendorf street, from Chartiers avenue to Bellevoir way, Twentieth Ward.

Notice is hereby given to all parties in interest that the undersigned viewers, duly appointed by the court in the foregoing matter, have prepared a schedule showing the damages, costs and expenses ascertained and allowed, and the benefits assessed for the foregoing improvement, and that said viewers will meet and exhibit the same at their office, Eighth floor, City-County Building, Grant street, Pittsburgh, on the 4th day of February, A. D. 1930, at 9:30 o'clock a. m., and will then and there fix a time for hearing all exceptions and evidence thereon.

C. W. REAMER,
R. M. KOPP,
C. M. SHOAF,
Viewers.

January 11, 1930.

IN the Court of Common Pleas of Allegheny County, No. 225 January Term, 1930. Docket "A."

In re petition of the City of Pittsburgh for the appointment of Viewers, to ascertain the costs, damages and expenses, and assess the benefits arising from the change of grade, grading to a width of 37 feet, paving and curbing of Neeld avenue, from Broadway to Palm Beach avenue, Nineteenth Ward.

Notice is hereby given to all parties in interest that the undersigned Viewers, duly appointed by the court in the foregoing matter, have prepared a schedule showing the damages, costs and expenses ascertained and allowed, and the benefits assessed for the foregoing improvement, and that said Viewers will meet and exhibit the same at their office, Eighth floor, City-County Building, Grant street, Pittsburgh, on the 4th day of February A. D. 1930, at 9:30 o'clock a. m., and will then and there fix a time for hearing all exceptions and evidence thereon.

C. W. REAMER,
R. M. KOPP,
C. M. SHOAF,
Viewers.

January 11, 1930.

IN the Court of Common Pleas of Allegheny County, No. 222 January term, 1930. Docket "B."

In re petition of the City of Pittsburgh for the appointment of viewers, to ascertain the costs, damages and expenses, and assess the benefits arising from the opening Plough street, from Meirsch street to the southerly line of property of Joseph Skratek, including all damages due to the grade at which said highway is to be opened; Twenty-seventh Ward.

Notice is hereby given to all parties in interest that the undersigned viewers, duly appointed by the court in the foregoing matter, have prepared a schedule showing the damages, costs and expenses ascertained and allowed, and the benefits assessed for the foregoing improvement, and that said viewers will meet and exhibit the same at their office, eighth floor, City-County Building, Grant street, Pittsburgh, on the 4th day of February, A. D. 1930, at 9:30 o'clock a. m., and will then and there fix a time for hearing all exceptions and evidence thereon.

C. W. REAMER,
R. M. KOPP,
C. M. SHOAF,
Viewers.

January 11, 1930.

IN the Court of Common Pleas of Allegheny County, No. 221, January Term, 1930. Docket "A."

In re petition of the City of Pittsburgh for the appointment of Viewers, to ascertain the costs, damages and expenses, and assess the benefits arising from the change of grade, grading, paving and curbing of Rankin avenue, from California avenue to Kalorama way, Twenty-seventh Ward.

Notice is hereby given to all parties in interest that the undersigned Viewers, duly appointed by the Court in the foregoing matter, have prepared a schedule showing the damages, costs and expenses ascertained and allowed, and the benefits assessed for the foregoing improvement, and that said Viewers will meet and exhibit the same at their office, Eighth floor, City-County Building, Grant street, Pittsburgh, on the 4th day of February, A. D. 1930, at 9:30 o'clock a. m. and will then and there fix a time for hearing all exceptions and evidence thereon.

C. W. REAMER,
R. M. KOPP,
C. M. SHOAF,
Viewers.

January 11, 1930.

IN the Court of Common Pleas of Allegheny County, No. 1348 January Term, 1930. Docket "D."

In re petition of the City of Pittsburgh for the appointment of Viewers, to ascertain the costs, damages and expenses, and assess the benefits arising from the change of grade, grading, paving and curbing of Nevada way, from Fifty-fourth street to Fifty-fifth street, Tenth Ward.

Notice is hereby given to all parties in interest that the undersigned Viewers, duly appointed by the court in the foregoing matter, have prepared a schedule showing the damages, costs and expenses ascertained and allowed, and the benefits assessed for the foregoing improvement, and that said Viewers will meet and exhibit the same at their office, Eighth floor, City-County Building, Grant street, Pittsburgh, on the 28th day of January, A. D. 1930, at 9:30 o'clock a. m., and will then and there fix a time for hearing all exceptions and evidence thereon.

J. G. SILVEUS,
WM. M. McJUNKIN,
F. S. HALLER,
Viewers.

January 11, 1930.

IN the Court of Common Pleas of Allegheny County, No. 220 January Term, 1930. Docket "D."

In re petition of the City of Pittsburgh for the appointment of Viewers, to ascertain the costs and expenses, and assess the benefits arising from the grading, paving and curbing of Riddle street, from Kieber street to Normandie street, Twenty-seventh Ward.

Notice is hereby given to all parties in interest that the undersigned Viewers, duly appointed by the court in the foregoing matter, have prepared a schedule showing the damages, costs and expenses ascertained and allowed, and the benefits assessed for the foregoing improvement, and that said Viewers will meet and exhibit the same at their office, Eighth floor, City-County Building, Grant street, Pittsburgh, on the 4th day of February, A. D. 1930, at 9:30 o'clock a. m., and will then and there fix a time for hearing all exceptions annd evidence thereon.

C. W. REAMER,
R. M. KOPP,
C. M. SHOAF,
Viewers.

January 11, 1930.

IN the Court of Common Pleas of Allegheny County, No. 219, January Term, 1930. Docket "C."

In re petition of the City of Pittsburgh for the appointment of viewers, to ascertain the costs, damages and expenses, and assess the benefits arising from the change of grade, grading, paving and curbing of Bijou way, from Bay Tree avenue, to Bonvue street, Twenty-sixth Ward.

Notice is hereby given to all parties in interest that the undersigned viewers, duly appointed by the court in the foregoing matter, have prepared a schedule showing the damages, costs and expenses ascertained and allowed, and the benefits assessed for the foregoing improvement, and that said viewers will meet and exhibit the same at their office, Eighth floor, City-County Building, Grant street, Pittsburgh, on the 4th day of February, A. D. 1930, at 9:30 o'clock a. m., and will then and there fix a time for hearing all exceptions and evidence thereon.

C. W. REAMER,
R. M. KOPP,
C. M. SHOAF,
Viewers.

January 11, 1930.

IN the Court of Common Pleas of Allegheny County, No. 218, January Term, 1930. Docket "B."

In re petition of the City of Pittsburgh for the appointment of Viewers, to ascertain the costs, damages and expenses, and assess the benefits arising from the change of grade, grading, paving and curbing of Goshen street, from Kennedy avenue to Hawkins avenue, Twenty-sixth Ward.

Notice is hereby given to all parties in interest that the undersigned Viewers, duly appointed by the court in the foregoing matter, have prepared a schedule showing the damages, costs and expenses ascertained and allowed, and the benefits assessed for the foregoing improvement, and that said Viewers will meet and exhibit the same at their office, eighth floor, City-County Building, Grant street, Pittsburgh, on the 4th day of February A. D. 1930, at 9:30 o'clock a. m., and will then and there fix a time for hearing all exceptions and evidence thereon.

C. W. REAMER,
R. M. KOPP,
C. M. SHOAF,
Viewers.

January 11, 1930.

IN the Court of Common Pleas of Allegheny County. No. 1349, January Term, 1930. Docket "A."

In re petition of the City of Pittsburgh for the appointment of Viewers, to ascertain the costs and expenses, and assess the benefits arising from the grading, paving and curbing of Legion street, from Perrysville avenue to Maple street, Twenty-sixth Ward.

Notice is hereby given to all parties in interest that the undersigned Viewers, duly appointed by the court in the foregoing matter, have prepared a schedule showing the damages, costs and expenses ascertained and allowed, and the benefits assessed for the foregoing improvement, and that said Viewers will meet and exhibit the same at their office, eighth floor, City-County Building, Grant street, Pittsburgh, on the 28th day of January, A. D. 1930, at 9:30 o'clock a. m., and will then and there fix a time for hearing all exceptions and evidence thereon.

J. G. SILVEUS,
WM. M. McJUNKIN,
F. S. HALLER,
Viewers.

January 11, 1930.

IN the Court of Common Pleas of Allegheny County. No. 1342, January Term, 1930. Docket "B."

In re petition of the City of Pittsburgh for the appointment of Viewers, to ascertain the costs, damages and expenses, and assess the benefits arising from the change of grade, grading of a triangular area of the roadway and sidewalks, paving and curbing of Sebring avenue, extending along the northerly 6-foot line, from the line dividing lots Nos. 116 and 117 West Liberty Plan No. 4 to a point 35 feet eastwardly therefrom. Nineteenth Ward.

Notice is hereby given to all parties in interest that the undersigned Viewers, duly appointed by the court in the foregoing matter, have prepared a schedule showing the damages, costs and expenses ascertained and allowed, and the benefits assessed for the foregoing improvement, and that said Viewers will meet and exhibit the same at their office, eighth floor, City-County Building, A. D. 1930, at 9:30 o'clock a. m., and will then and there fix a time for hearing all exceptions and evidence thereon.

E. Z. SMITH,
E. E. PHILLIPS,
E. A. MERKEL,
Viewers.

January 11, 1930.

IN the Court of Common Pleas of Allegheny County, No. 1341, January Term, 1930. Docket "A."

In re petition of the City of Pittsburgh for the appointment of Viewers, to ascertain the costs, damages and expenses, and assess the benefits arising from the change of grade, grading to a width of 38 feet, paving and curbing of Sebring avenue, from Brookside avenue to line dividing lots 116 and 117, West Liberty Plan No. 4, Nineteenth Ward.

Notice is hereby given to all parties in interest that the undersigned viewers, duly appointed by the court in the foregoing matter, have prepared a schedule showing the damages, costs and expenses ascertained and allowed, and the benefits assessed for the foregoing improvement, and that said Viewers will meet and exhibit the same at their office, eighth floor, City-County Building, Grant street, Pittsburgh, on the 29th day of January, A. D. 1930, at 9:30 o'clock a. m., and will then and there fix a time for hearing all exceptions and evidence thereon.

E. Z. SMITH,
E. E. PHILLIPS,
S. A. MERKEL,
Viewers.

January 11, 1930.

IN the Court of Common Pleas of Allegheny County, No. 1340, January Term, 1930. Docket "D."

In re petition of the City of Pittsburgh for the appointment of Viewers, to ascertain the costs, damages and expenses, and assess the benefits arising from the change of grade, grading to a width of 40 feet, paving and curbing of Aldyl avenue, from Clemerba avenue to Knowlson avenue, Nineteenth Ward.

Notice is hereby given to all parties in interest that the undersigned viewers, duly appointed by the court in the foregoing matter, have prepared a schedule showing the damages, costs and expenses ascertained and allowed, and the benefits assessed for the foregoing improvement, and that said Viewers will meet and exhibit the same at their office, eighth floor, City-County Building, Grant street, Pittsburgh, on the 29th day of January, A. D. 1930, at 9:30 o'clock a. m., and will then and there fix a time for hearing all exceptions and evidence thereon.

E. Z. SMITH,
E. E. PHILLIPS,
S. A. MERKEL,
Viewers.

January 11, 1930.

IN the Court of Common Pleas of Allegheny County, No. 1339, January Term, 1930. Docket "C."

In re petition of the City of Pittsburgh for the appointment of Viewers, to ascertain the costs, damages and expenses, and assess the benefits arising from the change of grade, grading, paving and curbing of Bellbrook street, from Pioneer avenue to the south line of Lamarido street, Nineteenth Ward.

Notice is hereby given to all parties in interest that the undersigned Viewers, duly appointed by the court in the foregoing matter, have prepared a schedule showing the damages, costs and expenses ascertained and allowed, and the benefits assessed for the foregoing improvement, and that said Viewers will meet and exhibit the same at their office, eighth floor, City-County Building, Grant street, Pittsburgh, on the 29th day of January, A. D. 1930, at 9:30 o'clock a. m., and will then and there fix a time for hearing all exceptions and evidence thereon.

E. Z. SMITH,
E. E. PHILLIPS,
S. A. MERKEL,
Viewers.

January 11, 1930.

IN the Court of Common Pleas of Allegheny County, No. 1338, January Term, 1930. Docket "B."

In re petition of the City of Pittsburgh for the appointment of Viewers, to ascertain the costs, damages and expenses, and assess the benefits arising from the change of grade, grading to a width of 30 feet and 36 feet, paving and curbing of Boggstown (Bogstown) avenue, from Taft avenue to Warrington avenue, Eighteenth Ward.

Notice is hereby given to all parties in interest that the undersigned viewers, duly appointed by the court in the foregoing matter, have prepared a schedule showing the damages, costs and expenses ascertained and allowed, and the benefits assessed for the foregoing improvement, and that said Viewers will meet and exhibit the same at their office, eighth floor, City-County Building, Grant street, Pittsburgh, on the 29th day of January, A. D. 1930, at 9:30 o'clock a. m., and will then and there fix at time for hearing all exceptions and evidence thereon.

E. Z. SMITH,
E. E. PHILLIPS,
S. A. MERKEL,
Viewers.

January 11, 1930.

IN the Court of Common Pleas of Allegheny County, No. 1336, January Term, 1930. Docket "D."

In re petition of the City of Pittsburgh for the appointment of Viewers, to ascertain the costs, damages and expenses, and assess the benefits arising from the change of grade, grading, paving and curbing of Kedzie street, from Evanston street to Ashlyn way, Twentieth Ward.

Notice is hereby given to all parties in interest that the undersigned viewers, duly appointed by the court in the foregoing matter, have prepared a schedule showing the damages, costs and expenses ascertained and allowed, and the benefits assessed for the foregoing improvement, and that said Viewers will meet and exhibit the same at their office, eighth floor, City-County Building, Grant street, Pittsburgh, on the 4th day of February, A. D. 1930, at 9:30 o'clock a. m., and will then and there fix a time for hearing all exceptions and evidence thereon.

C. W. REAMER,
R. M. KOPP,
C. M. SHOAF,
Viewers.

January 11, 1930.

IN the Court of Common Pleas of Allegheny County, No. 1335, January Term, 1930. Docket "C."

In re petition of the City of Pittsburgh for the appointment of Viewers, to ascertain the costs, damages and expenses, and assess the benefits arising from the change of grade, grading, paving and curbing of Nakomis street, from Thayer street to Eliska street, Twentieth Ward.

Notice is hereby given to all parties in interest that the undersigned Viewers, duly appointed by the court in the foregoing matter, have prepared a schedule showing the damages, costs and expenses ascertained and allowed, and the benefits assessed for the foregoing improvement, and that said Viewers will meet and exhibit the same at their office, Eighth floor, City-County Building, Grant street, Pittsburgh, on the 4th day of February, A. D. 1930, at 9:30 o'clock a. m., and will then and there fix a time for hearing all exceptions and evidence thereon.

C. W. REAMER,
R. M. KOPP,
C. M. SHOAF,
Viewers.

January 11, 1930.

IN the Court of Common Pleas of Allegheny County, No. 1334 January Term, 1930. Docket "B."

In re petition of the City of Pittsburgh for the appointment of Viewers, to ascertain the costs, damages and expenses, and assess the benefits arising from the widening of Thayer street, from the westerly line to the easterly line of the Marie E. Swentzell Plan of Lots, including all damages due to the grade at which said highway is to be widened, Twentieth Ward.

Notice is hereby given to all parties in interest that the undersigned Viewers, duly appointed by the court in the foregoing matter, have prepared a schedule showing the damages, costs and expenses ascertained and allowed, and the benefits assessed for the foregoing improvement, and that said Viewers will meet and exhibit the same at their office, Eighth floor, City-County Building, Grant street, on the 4th day of February, A. D. 1930, at 9:30 o'clock a. m., and will then and there fix a time for hearing all exceptions and evidence thereon.

C. W. REAMER,
R. M. KOPP,
C. M. SHOAF,
Viewers.

January 11, 1930.

IN the Court of Common Pleas of Allegheny County, No. 1332 January Term, 1930. Docket "D."

In re petition of the City of Pittsburgh for the appointment of Viewers, to ascertain the costs, damages and expenses, and assess the benefits arising from the widening of Faronia street, from Jeffers street to Ladoga street, including all damages due to the grade at which said highway is to be widened, Twentieth Ward.

Notice is hereby given to all parties in interest that the undersigned Viewers, duly appointed by the court in the foregoing matter, have prepared a schedule showing the damages, costs and expenses ascertained and allowed, and the benefits assessed for the foregoing improvement, and that said Viewers will meet and exhibit the same at their office, Eighth floor, City-County Building, Grant street, Pittsburgh, on the 4th day of February, A. D. 1930, at 9:30 o'clock a. m., and will then and there fix a time for hearing all exceptions and evidence thereon.

C. W. REAMER,
R. M. KOPP,
C. M. SHOAF,
Viewers.

January 11, 1930.

IN the Court of Common Pleas of Allegheny County, No. 1333 January Term, 1930. Docket "A."

In re petition of the City of Pittsburgh for the appointment of Viewers, to ascertain the costs, damages and expenses, and assess the benefits arising from the widening of Ladoga street, from Middeltown road to Faronia street, including all damages due to the grade at which said highway is to be widened, Twentieth Ward.

Notice is hereby given to all parties in interest that the undersigned Viewers, duly appointed by the court in the foregoing matter, have prepared a schedule showing the damages, costs and expenses ascertained and allowed, and the benefits assessed for the foregoing improvement and that said Viewers will meet and exhibit the same at their office, Eighth floor, City-County Building, Grant street, Pittsburgh, on the 4th day of February A. D. 1930, at 9:30 o'clock a. m., and will then and there fix a time for hearing all exceptions and evidence thereon.

C. W. REAMER,
R. M. KOPP,
C. M. SHOAF,
Viewers.

January 11, 1930.

IN the Court of Common Pleas of Allegheny County, No. 1331 January Term, 1930. Docket "C."

In re petition of the City of Pittsburgh for the appointment of Viewers, to ascertain the costs, damages and expenses, and assess the benefits arising from the widening of Jeffers street, from Kelvin street to Faronia street, including all damages due to the grade at which said highway is to be widened, Twentieth Ward.

Notice is hereby given to all parties in interest that the undersigned Viewers, duly appointed by the court in the foregoing matter, have prepared a schedule showing the damages, escertained and allowed, and the benefits assessed for the foregoing improvement, and that said Viewers will meet and exhibit the same at their office, Eighth floor, City-County Building, Grant street, Pittsburgh, on the 4th day of February A. D. 1930, at 9:30 o'clock a. m., and will then and there fix a time for hearing all exceptions and evidence thereon.

C. W. REAMER,
R. M. KOPP,
C. M. SHOAF,
Viewers.

January 11, 1930.

IN the Court of Common Pleas of Allegheny County, No. 1347 January Term, 1930. Docket "C."

In re petition of the City of Pittsburgh for the appointment of Viewers, to ascertain the costs, damages and expenses, and assess the benefits arising from the change of grade, grading to a width of 38 feet, paving and curbing of North Aiken avenue, from Columbo street to Black street, Tenth and Eleventh Wards.

Notice is hereby given to all parties in interest that the undersigned Viewers, duly appointed by the court in the foregoing matter, have prepared a schedule showing the damages, costs and expenses ascertain and allowed, and the benefits assessed for the foregoing improvement, and that said Viewers will meet and exhibit the same at their office, Eighth floor, City-County Building, Grant street, Pittsburgh, on the 28th day of January, A. D. 1930, at 9:30 o'clock a. m., and will then and there fix a time for hearing all exceptions and evidence thereon.

J. G. SILVEUS,
WM. M. M'JUNKIN,
F. S. HALLER,
Viewers.

January 11, 1930.

IN the Court of Common Pleas of Allegheny County, No. 1346 January Term, 1930. Docket "B."

In re petition of the City of Pittsburgh for the appointment of Viewers, to ascertain the costs, damages and expenses, and assess the benefits arising from the change of grade, grading and paving of Reyner way, from Mellon street westwardly and northwestwardly to the northerly terminus of Reyner way, Eleventh Ward.

Notice is hereby given to all parties in interest that the undersigned Viewers, duly appointed by the court in the foregoing matter, have prepared a schedule showing the damages, costs and expenses ascertained and allowed, and the benefits assessed for the foregoing improvement, and that said Viewers will meet and exhibit the same at their office, Eighth floor, City-County Building, Grant street, Pittsburgh, on the 28th day of January, A. D. 1930, at 9:30 o'clock a. m., and will then and there fix a time for hearing all exceptions and evidence thereon.

J. G. SILVEUS,
WM. M. McJUNKIN,
F. S. HALLER,
Viewers.

January 11, 1930.

IN the Court of Common Pleas of Allegheny County, No. 1345 January Term, 1930. Docket "A."

In re petition of the City of Pittsburgh for the appointment of Viewers, to ascertain the costs, damages and expense, and assess the benefits arising from the change of grade, grading, paving and curbing of Brainard street, from Paulson avenue to Beggs street, Twelfth Ward.

Notice is hereby given to all parties in interest that the undersigned Viewers, duly appointed by the court in the foregoing matter, have prepared a schedule showing the damages, costs and expenses ascertained and allowed, and the benefits assessed for the foregoing improvement, and that said Viewers will meet and exhibit the same at their office, Eighth floor, City-County Building, Grant street, Pittsburgh, on the 28th day of January, A. D. 1930, at 9:30 o'clock a. m., and will then and there fix a time for hearing all exceptions and evidence thereon.

J. G. SILVEUS,
WM. M. McJUNKIN,
F. S. HALLER,
Viewers.

January 11, 1930.

IN the Court of Common Pleas of Allegheny County, No. 1344 January term, 1930. Docket "D."

In re petition of the City of Pittsburgh for the appointment of Viewers, to ascertain the costs, damages and expenses, and assess the benefits arising from the widening of Emily street (now the Boulevard of the Allies), from Craft avenue to Halket street, including all damages due to the grade at which said highway is to be widened, Fourth Ward.

Notice is hereby given to all parties in interest that the undersigned Viewers, duly appointed by the court in the foregoing matter, have prepared a schedule showing the damages, costs and expenses ascertained and allowed, and the benefits assessed for the foregoing improvement, and that said Viewers will meet and exhibit the same at their office, Eighth floor, City-County Building, Grant street, Pittsburgh, on the 28th day of January, A. D. 1930, at 9:30 o'clock a. m., and will then and there fix a time for hearing all exceptions and evidence thereon.

J. G. SILVEUS,
WM. M. McJUNKIN,
F. S. HALLER,
Viewers.

January 11, 1930.

IN the Court of Common Pleas of Allegheny County, No. 1343 January Term, 1930. Docket "[illegible]"

In re petition of the City of Pittsburgh for the appointment of Viewers, to ascertain the costs, damages and expenses, and assess the benefits arising from the widening of Winterburn avenue, from Patch street to the northerly line of Mrs. Emahlia Flowers Plan of Lots, vacating portions of a 33-foot public road, formerly named "Ohio street," lying without the lines of Winterburn avenue as widened, including all damages due to the grade at which said highway is to be widened. Fifteenth Ward.

Notice is hereby given to all parties in interest that the undersigned Viewers, duly appointed by the court in the foregoing matter, have prepared a schedule showing the damages, costs and expenses ascertained and allowed, and the benefits assessed for the foregoing improvement, and that said Viewers will meet and exhibit the same at their office, Eighth floor, City-County Building, Grant street, Pittsburgh, on the 29th day of January, A. D. 1930, at 9:30 o'clock a. m., and will then and there fix a time for hearing all exceptions and evidence thereon.

E. Z. SMITH,
E. E. PHILLIPS,
S. A. MERKEL,
Viewers.

January 11, 1930.

SPECIAL NOTICE.

CITY TREASURER'S OFFICE.
CITY-COUNTY BLDG.,
PITTSBURGH, PA.

NOTICE is hereby given that the following licenses are due and payable at the office of the City Treasurer during the month of January and February, 1930:—BICYCLE, DOG, VENDER, HUCKSTERS, PEDDLER, VEHICLE, SLOT MACHINE, SECOND-HAND DEALERS AND JUNK LICENSES.

All owners of drays, carts, carriages, buggies, etc., using the streets of this city, are hereby notified to pay their license at this office.

All Vender and Huckster Licenses not paid on or before June 1, 1930, will be placed in the hands of the Vender Officers for collection, subject to collection fee of One (1) Dollar on each license.

All Vehicle Licenses not paid on or before March 3, 1930, will be placed in the hands of the Vehicle Officers for collection subject to collection fee of Fifty (50) cents on each license.

All persons neglecting to pay on or before the first Monday in May, 1930, will be subject to a penalty double the amount of the license to be recovered before the proper legal authority of said City.

The old plates of last year must be returned at the time licenses are taken out, or Twenty-five (25) cents additional will be charged on each license.

ROY D. SCHOOLEY,
City Treasurer.

MUNICIPAL TAX NOTICE

DEPARTMENT OF CITY TREASURER,
CITY-COUNTY BUILDING,
(Ross, Grant and Diamond Streets, and Fourth Avenue.),
Pittsburgh, Pa.

Notice is hereby given that the duplicate of the City and School Taxes and Flat Water Rentals for the year 1930 have been placed in the hands of the City Treasurer for collection by the Board of Assessors authorized to assess the same. They are due and payable on and after Thursday, January 2. A discount of two (2) per cent is allowed if paid during the month of January and not otherwise. During February and March taxes may be paid at face. Taxes unpaid on April 1, 1930, become Delinquent subject to a penalty of two (2) per cent to which an interest charge of one-half per cent is added for each and every month or part thereof during the period of Delinquency.

ROY D. SCHOOLEY,
City Treasurer.

Official—County 112

OFFICIAL ALLEGHENY COUNTY.
Pittsburgh, Pa., January 11th, 1930.

The County of Allegheny and the County of Westmoreland solicit separate and sealed proposals up until 10:00 o'clock a. m., Tuesday, January 28th, 1930 (Eastern Standard time), for making the following improvement:

Reconstruction of floor system, Bridge No. 1, Youghiogheny River at Sutersville, Pa.

All proposals must be sealed and in duplicate, one to be delivered at the office of the County Controller of Allegheny County, at the Court House, Pittsburgh, Pa., and one at the office of the County Controller of Westmoreland County at the Court House, Greensburg, Pa. The proposal to each county shall be accompanied by a certified check in the amount of eighteen hundred and fifty dollars.

The proposals will be publicly opened at Pittsburgh, Pa., on the same day which they are received, at a joint meeting of the controllers and commissioners of said counties, at the office of the commissioners of Allegheny County, Pittsburgh, Pa., at 2:00 o'clock p. m. (Eastern Standard time).

Special bidding blanks which must be used by bidders, plans and specifications, instructions to bidders, form of agreement and other information can be obtained upon application to the contract clerk in the Department of Public Works of Allegheny County, Room 103, 519 Smithfield street, Pittsburgh, Pa., or at the office of the County Commissioners of Westmoreland County, at the Court House, Greensburg, Pa.

The County Commissioners reserve the right to reject any or all bids.

GARFIELD A. MACDOWELL,
County Controller, Westmoreland County.
ROBERT G. WOODSIDE,
County Controller, Allegheny County.

Official—Miscellaneous 113

U. S. ENGINEER OFFICE, Pittsburgh, Pa. Sealed bids will be received here until 12 noon (Eastern time) January 13, 1930, and then opened, for furnishing and delivery one hydroelectric plant for Lock No. 7, Allegheny River. Information on application.

SHERIFF SALES

Abstracts of properties taken in execution upon the writs shown at the numbers and terms shown, as the properties of the severally named defendants, owners or reputed owners, and to be sold by Robert S. Cain, Esq., Sheriff of Allegheny County, Pennsylvania, on Monday, February 3rd, 1930, at 10 o'clock a. m., Eastern Standard Time, at the Court House Building, corner of Fifth avenue and Grant street, City of Pittsburgh.

CONDITION OF SALE.

Ten (10) per cent of the purchase money, not less than fifty ($50) dollars, shall be paid at the time of sale and the balance on or before Friday, February 7th, 1930, at 10 o'clock a. m., Eastern Standard Time, otherwise the property will again, on Friday, February 7th, 1930, at 10 o'clock a. m., Eastern Standard Time, at the same place, be put up for sale at the expense and risk of the person to whom it was struck off, who in case of any deficiency on such sale, shall make good the same.

Mary Krasnovsky, widow, and John Koroly, owners or reputed owners.
L. F. 1, April, 1930. $3,270.50.
Van Barrickman, Atty.

Lot No. 4, in Plan of Sub-Division of lots numbers 66, 67 and 68, laid out by Dickson and Burchfield, Plan Book, volume 4, page 118, the same being subdivided and laid out by Mrs. Margaret Mullett, Plan Book, volume 7, page 260, in the Borough of Homestead. Fronting 20 feet on the southwest side of Heisel street, distant 60 feet from the southerly corner of Fifth avenue and Heisel street and extending back even width 75 feet. Having thereon a 2-story frame building.

Ethel Kramer and Alexander Kramer, her husband, owners or reputed owners.
F. F. 6, April, 1930. $5,764.50.
Harvey M. Aronson, Atty.

Lot in the Fourteenth Ward, Pittsburgh. Fronting 45 feet on the southerly side of Darlington road, distant 100 feet eastwardly from Murray avenue and extending back on one side along land now or late of Emma S. Rose, 146.59 feet, and on the other side 147.60 feet, having width in rear of 45.01 feet. Having thereon a 2½-story brick dwelling known as No. 5812 Darlington road, and a two-car frame garage in the rear. Together with the right in common with the premises adjoining on the west to use the 7-foot private driveway. Subject to reservation of coal underlying said premises as set forth in prior deeds of record.

Sheriff's Sales 115

Hazel Cooke and M. R. Cooke, owners or reputed owners.
F. F. 9, April, 1930. $976.71.
Allen H. Kerr, Atty.

A piece of land in the Township of Marshall. Beginning at a point in the southerly side of the Township road, known as the upper road, at the corner of lands of Simon Steele, lands formerly of Sarah Ehrhart, now Sadie Shields and lands formerly of George Neely heirs, now of John I. Means, and the lands herein described and bounded by line of a Township road; by land of Bertha Ullrich, formerly of Samuel Boner, which line lies along a ravine and by line of said Township road, known as the Upper road. Containing 1.601 acres.

John H. Miller, owner or reputed owner.
F. F. 11, April, 1930. $2,266.00.
Stanton C. Fogle, Atty.

Lot No. 222 and the northerly half of lot No. 223, in the Hawkins Braddock Extension Plan, in the Borough of Rankin, Plan Book, volume 12, page 85. Fronting 36 feet on the easterly side of North Holland avenue and extending back even width 134 feet to the west line of the Borough of Braddock. Having thereon a two-story frame and brick dwelling known as No. 318 North Holland avenue.

Dollar Savings and Trust Company (a corporation), administrator Cum Testamento Annexo of the last will and testament of Gilla Rapp, deceased, with notice to C. C. Toothman and Sarah M. Toothman, his wife, Terre tenant, owners or reputed owners.
L. F. 12, April, 1930. $2,505.00.
William G. Saul, Jr., Atty.

Lot in Twenty-second Ward, Pittsburgh (formerly First Ward, City of Allegheny). Beginning at a point on the westerly line of Dasher street (formerly Darrah street), 91.175 feet northwardly from the intersection of said Dasher street, and General Robinson street, west (formerly Robinson street), and at line of lot now or formerly of F. H. Wade; thence westwardly along line of lot now or formerly F. H. Wade; thence westwardly and by line of lot now or formerly of F. H. Wade, 5 feet, to line of lot now or formerly of G. B. Willey; thence southwardly by line of lot now or formerly of G. B. Willey, 2.08 feet, to line of lot now or formerly of Anna A. Syphax; thence eastwardly along line of lot now or formerly of Anna A. Syphax, and through a party wall 57.75 feet, to said Dasher street; thence northwardly along said Dasher street 15.145 feet, to line of lot now or formerly of F. H. Wade, at place of beginning. Together with the right to use in common a private alley, of the width of 2 feet 10 inches for ingress and egress to the above described premises. Having thereon a 3-story brick dwelling.

Clayton B. Heidler, owner or reputed owner.
F. F. 13, April, 1930. $2,789.33.
Alexander & John Gilfillan, Attys.

Lot in the Township of South Fayette. Beginning in the center of a public road, distant on a course south 31 deg. 22' E., 231.55 feet, from the edge of concrete in the state highway to Pittsburgh, with which said first mentioned public road connects, said place of beginning being also at the northeasterly corner of a public school lot; and bounded by said school lot; by line of John Hart and by center line of above mentioned public road. Containing 0.37 acre. Having thereon a 1-story frame bungalow.

Mary S. Franz and Alfred Franz, owners or reputed owners.
F. F. 15, April, 1930. $1,897.84.
Frank S. Delp, Atty.

Lot No. 36, in the Allegheny-Bellevue Land Company's plan of lots called East Bellevue, in the Borough of West View, Plan Book volume 23, pages 28 and 29. Having thereon a 2-story brick dwelling and garage.

Joseph E. Anderko, owner or reputed owner.
F. F. 17, April, 1930. $4,965.98.
W. C. McClure, Atty.

Lot No. 13, in Elroy Gardens plan, in the Borough of Brentwood, Plan Book volume 32, page 150. Fronting 36 feet on the west side of Elroy avenue, and extending back 100 feet in depth. Having thereon a 2-story brick and shingle dwelling house.

William T. Berry and Carrie Bell Berry, owners or reputed owners.
F. F. 19, April, 1930. $3,737.30.
Morris G. Levy, Atty.

Lot No. 39, in the Revised plan of Dean Park, in the Twelfth (formerly the Twenty-first) Ward, Pittsburgh, Plan Book volume 15, pages 76 and 77. Having thereon a 2-story frame dwelling known as 6311 Dean street.

John Telausky and Julia Telausky, otherwise known as John Tolansky and Julia Telansky, owners or reputed owners.
F. F. 20, April, 1930. $300.00.
John M. Reed and Andrew E. Sheridan, Attys.

Lot No. 38, in Campbell's Run plan of lots, in the Borough of Carnegie, Plan Book volume 21, page 100.

Anton F. Herrmann and Alice E. Herrmann, his wife, owners or reputed owners.
F. F. 21, April, 1930. $2,895.56.
T. C. Jones, Jr., Atty.

Lot in the Township of North Versailles. Beginning at a point in the center of the public road, leading from Crooked Run to Pittsburgh and Greensburg turnpike on line of land herein described and the land now or formerly of Beech and bounded by line of said public road; by a curve having a radius of 20.56 feet; by another curve having a radius of 87.5 feet; by land now or late of Bowman. Containing 1.26 acres. Having thereon a two-story frame dwelling.

Paul Stewart, owner or reputed owner.
L. F. 29, April, 1930. $11,550.75.
Stewart & Stewart, Attys.

Part of lot No. 122, in Mellon's Plan of lots called Bank of Commerce Addition, in the Thirteenth (formerly Thirty-seventh) Ward, Pittsburgh, Plan Book, volume 8, pages 98 and 99. Fronting 25 feet, on the westerly line of Brushton avenue, at the corner of lot No. 121, in said plan, distant 40.77 feet, northeastwardly from the northwest corner of Brushton avenue, and Bennett street, and extending back even width 130 feet. Having thereon a three-story brick building and garage on 505 Brushton avenue.

Moulton J. Hosack and Mary B. Hosack, his wife, Defendants, with notice to G. William Jones, Jr., and Clara S. Jones, his wife, terre tenants, owners or reputed owners.
L. F. 44, April, 1930. $10,281.60.
Humphrey Morris, Atty.

Two lots in the Township of McCandless, being the northwesterly and southeasterly parts of lot No. 13, in the North Perrysville Land Company's Plan of North Perrysville, Plan Book, volume 25, pages 36 and 37.

FIRST. Fronting 338.40 feet, more or less, in the center line of North Road as shown in said plan, distant 338.40 feet, more or less, southeasterly from a point common to the center line of Barclay Road and the center line of North Road, as shown in said plan and extending back even width 405 feet, to the center line of Franklin Road. Containing three acres, more or less.

SECOND. Beginning at a point in the center line of North Road as shown in said plan; (338.4) feet, southeastwardly from the point common to the center line of Barclay Road as shown in said plan and said North Road; thence along the center line of said North Road south 69 degrees 18 minutes east 232.63 feet, to a point common to the center line of said North Road and the center line of Lindsay Road; thence south 1 degree 43 minutes west along the center line of said Lindsay Road; 293.6 feet, to a point common to the center line of said Lindsay Road and the center line of Ingomar Road; thence north 88 degrees 24 minutes west along the center line of said Ingomar Road a distance of 9.4 feet, to beginning of the curve in the center line of said Ingomar Road; thence along the center line of said Ingomar Road deflecting to the left of a tangential circle whose radius is 91.7 feet, a distance of 80.9 feet, to a point in the center line of said Ingomar Road; thence along the center line of said Ingomar Road south 4 degrees 14 minutes west 57.75 feet, to a point in the center line of Franklin Road; thence north 68 degrees 26 minutes west along said center line of said Franklin Road, 111.24 feet, to a point in the center line of said Franklin Road; thence north 1 degree 43 minutes east 405 feet, to the place of beginning. Containing 2 acres, more or less. Having thereon a frame dwelling house of bungalow type and other outbuildings.

Herman M. Sarver and Freda M. Sarver, his wife, owners or reputed owners.
F. F. 45, April, 1930. $2,176.60.
A. B. Angney, Atty.

Part of lot No. 104, in a plan of lots laid out by the executors of William Robinson, Jr., in the Twenty-fifth Ward, Pittsburgh (formerly Second Ward, City of Allegheny). Fronting 15 feet on the northerly line of Lamont street, where intersected by the easterly line of St. Marks place (formerly "C" street) and extending back even width 101 feet to Morrison avenue. Having thereon a 2-story frame dwelling.

Harry Summers Estep and Erle E. Estep, partners doing business as Estep & Estep, owners or reputed owners.
F. F. 49, April, 1930. $5,062.05.
A. L. Schultz, Atty.

Lot No. 93, in Lebanon Hills Plan as laid out by F. E. McGillick, in Mt. Lebanon Township, Plan Book volume 29, pages 177, 178 and 179.

Maria Di Giorno, owner or reputed owner.
F. F. 50, April, 1930. $1,137.40.
Reed, Smith, Shaw & McClay, Attys.

Lot No. 136 in the Sheraden Plan of Lots, in the Twentieth Ward, Pittsburgh, Plan Book vol. 6, page 212. Fronting 100 feet on the southeasterly side of Tweed street and extending back even width 100 feet to a public alley. Having thereon a 2-story and attic frame dwelling house.

Peter Panza and Biagio Cimino, owners or reputed owners.
F. F. 54, April, 1930. $8,636.25.
McIntosh & Garrahan, Attys.

Part of lot No. 17, in a certain plan of lots laid out by the Aspinwall Land Company, in the Borough of Aspinwall, Plan Book, volume 9, pages 84 and 85. Beginning at a point on the northern line of Freeport avenue, at the southeastern corner of lot No. 16, in said plan. Fronting 50 feet, on the northern line of Freeport avenue, and extending back even width 140 feet, to a 20 foot alley. Having thereon a 2½-story brick dwelling containing a store room and a frame shed.

Walter J. Cole, executor of the last will and testament of Nannie P. Howe, deceased, owners or reputed owners.
L. F. 56, April, 1930. $4,935.04.
Lawrence W. Bigham, Atty.

Lot No. 71, in J. C. Dicks' Enterprise Plan of Lots, in the Twelfth Ward, Pittsburgh, Plan Book, vol. 11, page 50. Fronting 25 feet on the southerly side of Lowell street, and extending back even width 105 feet to Xenia way. Having thereon a 2½-story frame dwelling house.

Jay H. McAnulty, owner or reputed owner.
L. F. 61, April, 1930. $7,236.64.
Patterson, Crawford, Arensberg & Dunn, Attys.

Lot in the Eleventh (formerly Nineteenth) Ward, Pittsburgh. Fronting 30 feet on the westerly side of Jackson street, distant 60 feet, southwardly from the southwest corner of Jackson street and Wellesley avenue, and extending back even width 157.27 feet. Together with and subject to the privilege of a private driveway 12 feet in width.

Jay H. McAnulty, owner or reputed owner.
L. F. 62, April, 1930. $7,236.64.
Arensberg & Dunn, Attys.

Lot in the Eleventh (formerly Nineteenth) Ward, Pittsburgh. Fronting 30 feet on the westerly side of Jackson street, distant 30 feet, southwardly from the southwest corner of Jackson street and Wellesley avenue, and extending back even width 157.27 feet. Together with and subject to the privilege of a private driveway 12 feet in width.

(Continued on Page Nineteen.)

Sheriff's Sales 115

(Continued from Page Eighteen.)

Jay H. McAnulty, owner or reputed owner.
L. F. 63, April, 1930. $7,231.64.
Patterson, Crawford, Arensberg & Dunn, Attys.
Lot in the Eleventh (formerly Nineteenth) Ward, Pittsburgh. Beginning at the southwest corner of Jackson street and Wellesley avenue. Fronting 30 feet on Jackson street and extending back on one side 157.27 feet, and on the other side along Wellesley avenue 157.73 feet, having width in rear of 42.05 feet. Together with and subject to the privilege of a private driveway 12 feet in width.

Joseph Miroslovich, owner or reputed owner.
F. F. 65, April, 1930. $11,328.29.
H. C. Seidel, Atty.
Lot in the Borough of Etna. Fronting 55 feet on the easterly side of Butler street (formerly the Butler Plank road) at the dividing line between property herein described and the property now or formerly of Joseph Ready and extending back on one side 112.45 feet to Catherine street, and on the other side along line of said Ready property 120 feet, having width in rear along Catherine street of 55 feet. Having thereon a frame hotel building.

Filippo Casale, owner or reputed owner.
F. F. 67, April, 1930. $12,978.00.
Robt. F. Graham, Atty.
Part of lot Nos. 9 and 10, in the Boulevard Park Plan of lots as laid out by J. A. West in the Fourteenth Ward, Pittsburgh. Plan Book, volume 32, pages 82 and 85. Fronting 37.98 feet on the easterly side of Beechwood Boulevard, distant 426.1 feet, south 17 degrees 51 minutes 40 seconds west as measured along the easterly side of Beechwood Boulevard from the southeast corner of Beechwood Boulevard and Forward avenue, and extending back even width 135 feet. Having thereon a two-story brick dwelling house and garage.

Mary A. Saupp or Mary A. Soupp, owner or reputed owner.
F. F. 75, April, 1930. $15,984.40.
J. M. Russell, atty.
Part of lots Nos. 24, 25 and 26, in a certain plan of lots laid out by Daniel McGurk, in the Thirteenth Ward, Pittsburgh, Plan Book, volume 5, page 293. Fronting 46.67 feet, on the easterly line of Murtland avenue distant southwardly 46.67 feet from the southeast corner of Murtland avenue and Idlewild street, and extending back even width 75 feet. Having thereon a 2-story solid brick double duplex dwelling known as Nos. 920-922 Murtland avenue.

Charles F. Sparber, owner or reputed owner.
F. F. 80, April, 1930. $500.00.
Thomas W. Neely Sr., & Jr., Attys.
Lot in the Nineteenth Ward, Pittsburgh. Beginning at a point at the northwesterly corner of Alta and Hallock streets. Fronting 36.08 feet on Hallock street and extending back on one side 96.10 feet, and on the other side 93.97 feet, having width in rear of 41.36 feet. Having thereon a two-story brick dwelling house. Also parts of lots Nos. 26 and 27 in plan of lots laid out by Jane S. Birch, in the Nineteenth Ward, Pittsburgh, Plan Book, volume 26, page 2. Fronting 39 feet on the westerly side of Hallock street, distant northeastwardly 75.08 feet from Alta street and extending back on one side 100.42 feet, and on the other side 98.26 feet, having width in rear of 39.06 feet. Having thereon two two-story brick buildings and double concrete garage. Also part of lot No. 84 in the Alta Land Company Plan, called Alta place, in the Nineteenth Ward, Pittsburgh, Plan Book, volume 17, pages 130 and 131, and a portion of lots Nos. 27 and 28, in plan of lots of Jane S. Birch, Plan Book, volume 26, page 2. Fronting 39 feet on the westerly side of Hallock street, distant northeastwardly 36.08 feet from Alta street, and extending back on one side 98.26 feet, and on the other side 96.10 feet, having width in rear of 39.06 feet. Having thereon a two-story double brick building. Also lots Nos. 11 and 12 in Jane S. Birch Plan, in the Nineteenth Ward, Pittsburgh, Plan Book, volume 26, page 2. Also lot No. 23 and part of lot No. 24 in the Jane S. Birch Plan, in the Nineteenth Ward, Pittsburgh, Plan Book, volume 26, page 2. Fronting 43 feet on the westerly side of Hallock street and extending on one side 102.42 feet, and on the other side 104.79 feet, having width in rear of 43.06 feet. Having thereon a double brick building known as 444-446 Hallock street.

Samson Fassberg, owner or reputed owner.
F. F. 82, April, 1930. $2,163.26.
Jacob A. Markel, Atty.
The easterly portion of lot No. 20 and the westerly portion of lot No. 21, in William Arthur's Farm Plan, in the Fifth Ward, Pittsburgh, Plan Book, volume 2, page 96. Fronting 23 feet on the southerly side of Center avenue, eastwardly from Morgan street and extending back on one side through the center of a partition wall of two brick houses, 102.15 feet, and on the other side 104.50 feet, having width in rear along an alley 25 feet wide, 23 feet. Having thereon a two-story brick dwelling house known as No. 2816 Center avenue. Also lot No. 1 in plan laid out by Peoples Savings Bank, in the Fifth Ward, Pittsburgh, Plan Book, volume 8, page 66. Having thereon a dwelling house known as 2901 Center avenue.

Jacob Schang and Wilhelmina Schang, owners or reputed owners.
F. F. 84, April, 1930. $633.36.
McCreery & Wolf, attys.
The northerly part of lot No. 21, in a certain plan of lots laid out by John Schang, in the Township of Snowden, Plan Book, volume 26, page 63. Beginning at a point on the Brownsville road at the dividing line of lots Nos. 20 and 21, in said plan. Fronting 68 feet on Brownsville road and extending back on one side 244 feet and on the other side 245.13 feet having width in rear of 68 feet. Having thereon a 2-story frame dwelling.

Angelina Cerro and John Cerro, her husband, owners or reputed owners.
F. F. 86, April, 1930. $5,958.68.
Shoemaker & Knoell, attys.
Lots Nos. 9 and 10, in Isabella Trotter's Plan, in the Borough of Verona, Plan Book, volume 9, page 144. Having thereon two 2-story frame dwelling houses.

Charles J. Dunlap and Mary E. Dunlap, owners or reputed owners.
F. F. 87, April, 1930. $368.00.
Greer & Sowers, Attys.
The southerly 36 feet of lot No. 14 in that certain plan of lots laid out for J. E. Schwarts, executor of the estate of Jacob L. Schwarts, et al., in the Second Ward, Borough of Carnegie, Plan Book, volume 15, page 170, said plan being a sub-division of a part of the Orchard Grove Plan of Lots, also laid out by the estate aforesaid, Plan Book, volume 6, pages 250 and 251. Fronting 36 feet on the westerly side of Liberty avenue, also called Evans avenue, and extending back even width 135 feet to an unnamed alley 20 feet wide. Having thereon a one-story frame dwelling house.

Michael Fedio, Susan Fedio, owners or reputed owners.
F. F. 88, April, 1930. $240.35.
Greer & Sowers, Attys.
Lot No. 244, in a plan of lots laid out by Robert W. Munson and Olivia B. Munson, his life, nee McKee, and John M. Robb, called Helena Plan, in the Borough of McKees Rocks. Plan Book volume 12, pages 198 and 199. Having thereon a two-story frame house.

Draga Basara and Mila Basara, owners or reputed owners.
F. F. 89, April, 1930. $273.70.
Greer & Sowers, Attys.
Loot in the Sixteenth Ward, Pittsburgh. Fronting 24 feet on the northerly side of Mary street distant 63 feet eastwardly from South Twenty-ninth street and extending back even width 109 feet to an alley, called Harcums alley. Having thereon a frame house.

Salvatore Carcara, Mrs. Domenica Carcara, owners or reputed owners.
F. F. 90, April, 1930. $189.38.
Greer & Sowers, Attys.
Lot in the Twenty-fifth Ward, Pittsburgh, being part of Block H. in George Breed's Plan sub-dividing out lots Nos. 241 and 242, in Reserve Tract, opposite Pittsburgh. Plan Book volume 2, page 138. Fronting 22 feet on the easterly side of Taggart street and extending back even width 80 feet to Metcalf (formerly Myrtel) street.

John T. Walsh, Rose Walsh, owners or reputed owners.
F. F. 91, April, 1930. $179.55.
Greer & Sowers, Attys.
Lot No. 31, in the plan of John Bissell heirs, in the Tenth, formerly Eighteenth Ward, Pittsburgh. Plan Book volume 8, page 178. Having thereon a two-story frame dwelling known as 5315 Carnegie avenue.

Laura C. Blackburn (formerly Laura C. Golden), Rev. P. J. Blackburn, owners or reputed owners.
F. F. 92, April, 1930. $954.80.
Albert G. Brown, Atty.
Lot No. 46, in the Clifton Place Plan of lots as laid out for James Evans, in the Eleventh Ward, City of McKeesport. Plan Book volume 18, page 139. Having thereon a two-story frame house and garage. Also lot No. 16, in the plan of lots laid out for the Powers Heirs, July 2, 1886, by R. F. Hunter, Civil Engineer, in the Third Ward, City of McKeesport. Plan Book volume 13, page 134. Having thereon a two-story frame dwelling. Also lot No. 17, in a plan laid out by Henry J. Power, in July, 1886, for the Power Heirs, in the Third Ward, City of McKeesport. Plan Book volume 13, pages 134 and 135. Also the western part of lots Nos. 26, 27 and 28, in plan of lots laid out for the Power Heirs, July 2, 1886, in the Third Ward, City of McKeesport. Plan Book volume 13, pages 134 and 135. Fronting 40 feet on the north side of Fourteenth street and extending back even width 72.24 feet.

Oscar H. Hallberg and Katherine Hallberg, his wife, owners or reputed owners.
F. F. 93, April, 1930. $6,480.00.
L. P. Monahan, atty.
Lot No. 338, in the plan of the Beechwood Improvement Company, Limited, called Plan of Kedron, in the Thirteenth Ward (formerly Twenty-first Ward,) Pittsburgh, Plan Book, volume 17, pages 12, 13, 14 and 15. Having thereon a 3-story frame dwelling and tile garage, known as No. 7036 Chaucer street.

Anna Bour and Joseph A. Bour, owners or reputed owners.
F. F. 96, April, 1930. $1,046.27.
G. K. Herrington, atty.
Lot No. 113, in a certain plan of lots, called Overbrook, in the Twenty-ninth Ward, Pittsburgh, Plan Book, volume 25, pages 32 and 35. Having thereon a 2½-story brick dwelling.

Edward A. Curry, owner or reputed owner.
F. F. 97, April, 1930. $6,825.12.
McKenna & McKenna, attys.
Lot in Seventh Ward, Pittsburgh. Beginning at a point on the northerly side of Ellsworth avenue, 80 feet, eastwardly from Colonial place; thence along said side of Ellsworth avenue, eastwardly 171 feet more or less to line of land now or formerly of James W. Henry and extending within parallel lines, an average of 435 feet more or less to the property of the Pennsylvania Railroad Company. Excepting therefrom and thereout the following:
Tract of land conveyed by deed of Edward A. Curry to Marie Mac Williams Wright, dated December 19, 1929, and recorded January 3, 1930.
Also properties described in, Deed Book, volume 2318, jage 464; Deed Book, volume 2281, page 722; Deed Book, volume 2379, page 317; Deed Book, volume 2331, page 749; Deed Book, volume 2357, page 505; Deed Book, volume 2386, page 227, and subject to the easement or right of way of street or roadway as shown on Moorehead place Plan of lots, Plan Book, volume 32, page 101. Having erected on that part of said described tract not hereinabove excepted, following viz: 4 brick dwellings and garages known as Nos. 568-571-577 and 590, Moorehead place.

S. Saniel, owner or reputed owner.
F. F. 98, April, 1930. $7,999.85
Patterson, Crawford, Arensberg & Dunn, Attys.
Lot in the Second (formerly Fourth) Ward, Pittsburgh. Fronting 19.96 feet on the northerly side of Ninth street, at a point on line of land now of D. A. Hurd, distant 217.16 feet northwardly from the northeasterly corner of Ninth street and French (formerly Fayette) street, and extending back about even width along center line of a party wall 60 feet to the center line of another party wall. Having thereon a three-story brick hotel building.

Louis Arenth, owner or reputed owner.
F. F. 99, April, 1930. $3,230.10
Patterson, Crawford, Arensburg & Dunn, Attys.
Lot No. 2, in a plan of lots called Allison Park, laid out by W. E. Harmon and C. E. Wood, in Allison Park, Hampton Township, Plan Book, volume 8, pages 318 and 319. Having thereon a frame building containing storeroom and dwelling rooms.
Also lot No. 16, in Wood Harmon and Company's plan, called Allison Park, in Hampton Township, Plan Book, volume 8, pages 318 and 319. Having thereon a frame building used as a garage.

Philip F. Potter, with notice to Joseph L. Ayers, terre tenant, owners or reputed owners.
F. F. 102, April, 1930 $8,720.80.
A. L. Schultz, Atty.
Lots Nos. 125 and 137, in Lebanon Hills Plan, as laid out by F. E. McGillick, in the Township of Mt. Lebanon, Plan Book Vol. 29, pages 177, 178 and 179. Having erected on Lot No. 125 a 2-story tile and stucco dwelling house with garage, and having erected on lot No. 137, a 2-story tile and stucco dwelling house with garage.

Piotr Mordecki, Emila Modecki, owners or reputed owners.
F. F. 107, April, 1930. $138.46.
Greer & Sowers, Attys.
Lot No. 2290, in Glassport Extension No. 1 plan, in the Borough of Glassport, Plan Book volume 15, page 124. Having thereon a 2-story house and a 1-story frame building in the rear.

H. Frank Ross and Bertha M. Ross, his wife, owners or reputed owners.
L. F. 108, April, 1930. $3,340.90.
John J. McGrath, Atty.
Lot No. 1, in plan called Standard Addition to Boroughs of Wilkinsburg and Brushton, Thirteenth Ward, Pittsburgh, Plan Book volume 114, page 194. Having thereon a dwelling house.

Margaret Ann Rigby, owner or reputed owner.
F. F. 109, April, 1930. $3,298.12.
Dunn & Moorhead, Attys.
Lots Nos. 25 and 26 and 2 unnumbered plots, in Murray's Plan, in Hampton Township, Plan Book volume 8, page 121. Beginning at the northeast corner of Duncan avenue extension and Murray avenue, thence along Duncan avenue extension southeastwardly 376.5 feet, thence by land now or late of Eichenlaub, north 2 degrees 35 minutes, east about 740 feet; thence southwardly along Murray ave 668 feet to the place of beginning. Having thereon a 2-story frame dwelling. Subject to the widening of Duncan avenue extension, formerly a township road.

John S. R. G. Neely, owner or reputed owner.
F. F. 110, April, 1930. $3,866.12.
Jos. B. Hetherington, Atty.
Parts of lots Nos. 76 and 77, in the Elbernon Plan, Twelfth Ward, Pittsburgh. Plan Book volume 19, page 95. Having thereon a two-story stucco dwelling.

Cary Neville, also known as C. N. Neville, owner or reputed owner.
F. F. 111, April, 1930. $2,708.13.
Jos. B. Hetherington, Atty.
Lot No. 528 in Mellon's subdivision Plan, in the Thirteenth Ward, Pittsburgh, Plan Book volume 12, page 127. Having thereon two two-story plaster and shingle dwellings; one two-story frame dwelling and one two-story brick and shingle building containing garages and an apartment.

George N. Harig and Caroline T. Harig, his wife, owners or reputed owners.
F. F. 112, April, 1930. $4,006.20.
Harry G. Tinker, Atty.
Part of lots Nos. 47 and 48, in William E. Harmon's Plan, called Fairoaks, in the Borough of Castle Shannon, Plan Book Vol 25, pages 90 and 91. Beginning on the westerly side of Wabash avenue at its intersection with the southerly line of Edgewood avenue. Fronting 40.49 feet on Wabash avenue, extending back on one side 93.08 feet, and on the other side 94.76 feet, having width in rear of 17.98 feet. Having thereon a 2-story frame dwelling house.

George N. Harig and Caroline T. Harig, his wife, owners or reputed owners.
F. F. 113, April, 1930. $3,153.92.
Harry G. Tinker, Atty.
Part of lots Nos. 46 and 47, in William E. Harmon's Plan of lots called Fairoaks, in the Borough of Castle Shannon, Plan Book Vol. 25, pages 90 and 91. Fronting 28 feet on the westerly side of Wabash avenue, distant 40.49 feet southwardly from Edgewood avenue, and extending back on one side 94.66 feet, and on the other side 93.08 feet, having width in rear of 28.05 feet. Having thereon a 1-story, frame dwelling house.

James M. Denny, owner or reputed owner.
F. F. 114, April, 1930. $7,898.44.
Harry G. Tinker, Atty.
The northerly 35 feet of lot No. 139, in the Brackenridge plan of the borough of Brackenridge, in the borough of Brackenridge, Plan Book volume 7, pages 166 and 167. Fronting 35 feet on the westerly side of McKee street, distant 65 feet northwardly from Second avenue, and extending back even width 60 feet to Walnut street. Having thereon a 2-story brick dwelling house.

William Saunders and Ada Saunders, owners or reputed owners.
F. F. 115, April, 1930. $1,430.00.
Joseph F. Kane, Atty.
Lot No. 518 in plan of lots laid out by the Pittsburgh Trust Company, called Homewood Driving Park Plan, in the Thirteenth Ward, Plan Book volume 17, pages 48 and 49. Having thereon a two-story brick dwelling, known as No. 7408 Monticello street.

Benjamin H. Frazier, owner or reputed owner.
L. F. 118, April, 1930. $7,531.95.
Patterson, Crawford, Arensberg and Dunn, Attys.
Lot No. 7 in the Ebdy Orchard Plan in the Fourteenth Ward, Pittsburgh, Plan Book volume 28, page 123. Having thereon a two-story brick veneered dwelling.

John H. Tross and Laura G. Tross, owners or reputed owners.
F. F. 120, April, 1030. $1,212.77.
Patterson, Crawford, Arensberg and Dunn, Attys.
Lot No. 174, in a certain plan of lots called Sunset Hills, No. 1, in the Township of Mt. Lebanon, Plan Book Vol. 29, pages 102, 103, 104 and 105.

Nellie Moore, individually, and Nellie Moore, executrix and sole devisee, under the will of Richard C. Moore, deceased, owner or reputed owner.
L. F. 122, April, 1930. $4,278.98.
Frederick C. Grote, Atty.
Lot in the Fifteenth Ward, Pittsburgh. Beginning on the northerly side of Greenfield avenue, distant 100.48 feet from dividing line of property of Denny Brereton and John William Herron, and the John Alderson Plan, Plan Book volume 5, page 218, and at the westerly line of property sold to Ethel W. and Jacob Jacobson, thence along Greenfield avenue southwestwardly 30 feet, extending back on one side along property of Alice Welsh 84.43 feet, and on the other side along the Jacobson property 83 feet, and fronting 29.66 feet in rear.

Junius N. Nunn and Mary E. Nunn, his wife, owners or reputed owners.
F. F. 123, April, 1930. $5,545.84.
Frederick A. Minikus Atty.
Lot No. 20 in the Panke Plan in the Thirteenth Ward, Pittsburgh, Plan Book volume 24, page 143. Having thereon a brick dwelling known as No. 573 Panke avenue.

John F. Morton and Eleanor Morton, his wife, owners or reputed owners.
F. F. 124, April, 1930. $1,903.73.
Frederick A. Minikus Atty.
Lots Nos. 55 and 56 in the Blackadore Place Plan in Penn Township, Plan Book volume 19, page 57. Having thereon a one-story frame dwelling known as No. 1226 Ozan street.

Harry Holton and Lucy Holton, his wife, owners or reputed owners.
L. F. 125, April, 1930. $5,635.84.
John J. McGrath, Atty.
Lot No. 403 in the Edgewood Acres Plan laid out by East Wilkinsburg Imp. Co. in the Borough of Forest Hills, Plan Book volume 29, page 67. Having thereon a dwelling known as 403 Castlegate road.

William Bivins, owner or reputed owner.
F. F. 126, April, 1930. $4,303.60.
A. E. Sloan, Atty.
Lot in the Twelfth (formerty Twenty-first) Ward, Pittsburgh. Fronting 19.80 feet on the northwesterly side of Paulson (formerly Park) avenue, distant 20.35 feet from the westerly corner of Paulson avenue and Auburn street, and extending back even width through the center of a party wall on each side 62 feet. Having thereon a 2-story and mansard brick dwelling known as No. 219 Paulson avenue.

Chester A. Wyke and Estell C. Wyke, his wife, owners or reputed owners.
F. F. 127, April, 1930. $6,520.50.
Thomas D. Murray, Atty.
Lot No. 14, in plan laid out by Charles E. McMillen, in the Borough of Bridgeville, Plan Book volume 28, page 73. Having thereon a two-story stucco dwelling.

Jacob Herman and Ethel Herman, his wife, owners or reputed owners.
F. F. 128, April, 1930. $3,898.13.
John C. Thompson, Atty.
Lot in the Twenty-second Ward, Pittsburgh. Fronting 25.08 feet on the southerly side of Tobin street, as now located (formerly Thomas street), distant north 107.60 feet from Irwin avenue, and extending back on one side 152 feet, and on the other side 150 feet, having width in rear of 25 feet.

Frank Nedbalck and Veronica Nedbalck, his wife, owners or reputed owners.
F. F. 133, April, 1930. $4,900.53.
Dickie, Kier & McCarney, Attys.
Lots Nos. 56, 57 and 58 in the Revised Plan of Point View, in the Third Ward, City of Duquesne, Plan Book volume 31, pages 118, etc. Having thereon a two-story brick dwelling.

Morris Kaufman, owner or reputed owner.
F. F. 134, April, 1930. $15,330.93.
Edw. S. Sheinberg, Atty.
Lot designated by the name of Bernath Weiss, in the Revised Plan of lots numbered 3, 4, 5, 6, 7 and 8, in the sub-division of Section 25, in J. W. Buchanan's Plan, of Braddock's Field, in the First Ward, Borough of Braddock, Plan Book volume 26, pages 68 and 69. Having thereon a three-story brick building, known as 1228 and 1230 Braddock avenue, and eight brick dwellings in rear thereof.

Irma Berkes (formerly Irma Bitter), and John C. Berkes, her husband, owners or reputed owners.
F. F. 136, April, 1930. $6,961.50.
John A. Virostek, Atty.
Part of lots Nos. 2, 3 and 4 in plan of William B. Lucas Estate, described in inquision of estate of William B. Jones, deceased, at No. 1 January Term, 1896, in partition, in the Orphans' Court of Allegheny County, in the Third Ward, Borough of Braddock, fronting 28 feet on the easterly side of Fifth street distant 45.25 feet from line of right of way of Pittsburgh and Connellsville Railroad, now operated by the Baltimore and Ohio Railroad, and extending back 80 feet, even width throughout. Having thereon a two-story brick dwelling.

Alex Listenes, owner or reputed owner.
F. F. 137, April, 1930. $6,747.30.
Reuben J. Gershon, Atty.
Lot No. 54, in the Negley Place Plan of lots, laid out for H. S. A. Stewart, in the Eleventh Ward, Pittsburgh, Plan Book Vol. 9, pages 170, etc. Having thereon a 2½-story brick dwelling known as No. 751 N. Negley avenue.

Zlati Cohen and Israel Cohen, her husband, owners or reputed owners.
F. F. 142, April, 1930. $1,637.74.
Harry Shapera, Atty.
Part of lot No. 8 in the plan of sub-division of Wandless property, in the Fifth Ward, Pittsburgh, Plan Book Vol. 17, pages 156 and 157. Beginning at the northeast corner of Wylie avenue and Wandless street, fronting 21.50 feet on the northerly side of Wylie avenue and extending back on one side partly through a party wall 112.22 feet and on the other side 112.34 feet, having width in rear along Crockett alley 20 feet. Having thereon a three-story brick building known as No. 2901 Wylie avenue.

John Kokinos and Anthe Kokinos, his wife, owners or reputed owners.
F. F. 146, April, 1930. $851.97.
Jacob Frank, Atty.
Lots Nos. 37 and 38 in "Fleming Park" Plan in Stowe Township, Plan Book volume 32, pages 108 and 109. Having thereon a double frame building containing two storerooms and living quarters.

Andrew Baker, also known as Andreas Pekar, owner or reputed owner.
F. F. 147, April, 1930. $968.82.
Jacob Frank, Atty.
Lot in the Seventeenth Ward, Pittsburgh, fronting 24 feet on South Thirteenth street and extending back 62 feet, even width throughout, having thereon a three-story brick dwelling known as No. 100 South Thirteenth street. Also lot in the Eighteenth Ward, Pittsburgh, fronting 25 feet on Taft avenue and extending back even width 60 feet, having thereon a two-story frame dwelling known as 911 Taft avenue.

Anton Denk and Mary Denk, his wife, owners or reputed owners.
F. F. 151, April, 1930. $6,070.94.
H. Q. Walker, Atty.
Lots Nos. 141 and 142 in Lynwood Plan, Borough of Brentwood, Plan Book Volume 30, page 99. Having thereon a brick bungalow.

John Demshar, also known as John Dimshar, owner or reputed owner.
F. F. 152, April, 1930. $1,365.00.
Duff, Davis, Scott & Smith, Attys.
Lot No. 23 in the New York and Cleveland Gas Coal Company's Plan, in the Township of Penn, Plan Book Volume 5, page 96. Having thereon two frame dwelling houses.

William Klinge, owner or reputed owner.
F. F. 153, April, 1930. $3,671.49.
Dunn & Moorhead, Attys.
Lot No. 30, in the Clarence Shaler Plan, in the Nineteenth Ward, Pittsburgh, front 50 feet 1 inch on the westerly side of Republic street, extending back 160 feet even width throughout. Having thereon a two-story frame dwelling, known as No. 260 Republic street.

H. L. Westermann and Jean L. Westermann, his wife, owners or reputed owners.
F. F. 154, April, 1930. $1,629.20.
S. A. Schreiner, Atty.
Lot in the Tenth Ward, Pittsburgh. Fronting 38 feet on the westerly line of Morningside avenue, and extending back 100.10 feet even width to Kalamazoo way. Having thereon a two-story brick veneer and shingle dwelling, known as 1259 Morningside avenue.

Victor H. Myers and Alta E. Myers, owners or reputed owners.
F. F. 156, April, 1930. $3,742.57.
Alexander & John Gilfillan, Attys.
Lot in the Borough of Castle Shannon. Beginning at a point on the southeastwardly side of McRoberts road, at an angle in said road, at corner of lands of Victor H. Myers; thence along said McRoberts road, northeastwardly 33.62 feet extending back 150 feet on one side and 152.30 feet on the other side and fronting 60 feet in rear along a 20 foot proposed way. Having thereon a two-story frame dwelling. Excepting and reserving coal and mining rights heretofore conveyed tnd subject to restrictions and conditions contained in deed. Deed Book, volume 2270, page 143.

M. Paul Bokesh and Isabella G. Bokesh, his wife, owners or reputed owners.
F. F. 157, April, 1930. $2,467.96.
Leo J. Aaron, Atty.
Lot No. 1165, in West End Land Company's Plan, called West Park, in Stowe Township. Plan Book, volume 19, page 138. Having thereon a frame dwelling, a garage.

Hannah M. Winters, widow, owner or reputed owner.
F. F. 158, April, 1930 $5,985.84.
L. G. Curry, Atty.
Lot No. 294, in the Powers Heirs Plan, Seventh Ward, City of McKeesport. Plan Book, volume 13, page 134. Having thereon a frame dwelling.

Pete Misko, owner or reputed owner.
F. F. 159, April, 1930. $91.35.
L. G. Curry, Atty.
Lots Nos. 560, 561, 562, 563 and 564, in the Port View Land and Improvement Plan, in the Borough of Port View. Plan Book, volume 14, pages 114 to 116. Having thereon a frame dwelling.

Nick Albanese, owner or reputed owner.
F. F. 160, April, 1930. $2,215.00.
Stone & McCandless, Attys.
Lot No. 155, in the Pittsburgh Garden Plan, Tenth Ward, Pittsburgh. Plan Book, volume 28, pages 113, 114 and 115. Having thereon a two-story brick veneer dwelling.

James A. McDowell, owner or reputed owner.
F. F. 161, April, 1930. $9,233.07.
Stone & McCandless, Attys.
Lot in the Borough of Wilkinsburg. Fronting 30 feet on the westerly line of Mulberry street and extending back 30 feet, even width throughout, Having thereon a three-story brick and stucco three-family apartment, known as No. 707 Mulberry street.

Mary E. Morton, owner or reputed owner.
V. E. 162, April, 1930. $1,527.00.
Bialas, Ryna, McIntyre & Mackrell, Attys.
Lots Nos. 57 and 58, in E. P. Jones Plan, Fifth Ward, Pittsburgh, Plan Book volume 4, pages 15 and 16. Having thereon a two-story frame dwelling and outbuildings known as No. 913 Kirkpatrick street.

Harry Hively, Jr., and Grace E. Hively, his wife, owners or reputed owners.
F. F. 163, April, 1930. $5,604.37.
Stone & McCandless, Attys.
Lot No. 403, in Brookline Plan, in the Nineteenth Ward, Pittsburgh. Plan Book, volume 23, page 4. Having thereon a two-story red brick and stucco dwelling.

David McCallum, owner or reputed owner.
F. F. 164, April, 1930. $7,272.91.
Shoemaker & Knoell, Attys.
Lots Nos. 20 and 21, in Nancy Weddell's Plan, in the Borough of Oakmont. Plan Book, volume 5, pages 66 and 67. Having thereon a two-story frame dwelling and a two-story brick store and apartments.

Hilda Goempel and Jacob Goempel, her husband, owners or reputed owners.
F. F. 165, April, 1930. $17,575.99.
J. W. Swartz & A. I. Boyle, Jr. Attys.
Lot No. 110, in the Bennett Gardens Plan No. 1, Borough of Brentwood. Plan Book, volume 28, pages 67, 68 and 69. Subject to restrictions and reservations in prior conveyances. Having thereon a three-story brick apartment building, containing six dwelling apartments, known as No. 3313 Benson avenue.

Hilda Goempel and Jacob Goempel, owners or reputed owners.
F. F. 166, April, 1930. $9,239.46.
J. W. Swartz & A. I. Boyle, Jr., Attys.
Lots Nos. 108 and 109, in Bennett Gardens Plan No. 1, in the Borough of Brentwood. Plan Book volume 28, pages 67, 68 and 69. Subject to restriction and reservations in prior conveyances. Having thereon a 2½-story brick over tile dwelling, known as No. 3311 Benson avenue, and also a garage.

Giuseppe Casaldi, owner or reputed owner.
F. F. 167, April, 1930. $7,423.50.
Charles A. Levis, Atty.
The westerly 30 feet of lot No. 3124, in plan of St. Clair Improvement Company called Clairton, Second Ward, City of Clairton, Plan Book volume 19, page 15. Fronting 30 feet on the southwesterly side of Waddell avenue, extending back even width 125 feet. Having thereon a two-story tile and stucco house and a garage.

Joseph L. Palmisano, surviving partner of F. Palmisano's Sons and Carmella Palmisano, Admx., of the estate of Anthony J. Palmisano, deceased, owners or reputed owners.
V. E. 168, April, 1930. $5,750.00.
Brasley, Rubin, Balter & Cole, Attys.
Lot in the Eighth Ward, Pittsburgh. Beginning on the westerly side of Gross street, distant 266.78 feet north of Corday alley, at line of property of Athalia Daly Home; thence north along Gross street 60 feet extending back 120.11 feet, even width to Mound alley.

Esther Levy and J. Z. Levy, her husband, owners or reputed owners.
F. F. 169, April, 1930. $10,187.78.
Duff, Davis, Scott & Smith, Attys.
Lot in the Seventeenth Ward, Pittsburgh. Beginning at a point on the westerly side of South Twenty-first street, at corner of lot now or formerly of Thomas D. Jones, distant 272 feet southwardly from Josephine street; thence along the said side of South Twenty-first street, south 4 degrees 36 minutes west, 62 feet, thence north 85 degrees 24 minutes west 140 feet, thence south 4 degrees 36 minutes west 60 feet, thence north 85 degrees 42 minutes west 55.42 feet, thence along the easterly side of South Eighteenth street, north 2 degrees 2 minutes east 7.21 feet, thence in a northerly direction by an arc curving to the left, having a radius of 280 feet, a distance of 119.64 feet, thence south 85 degrees 24 minutes east, 226.07 feet to the westerly side of South Twenty-first street, the place of beginning. Having thereon 12 brick dwelling houses.

Charles H. Zacher, with notice to Gaetano Lagambo, terre tenant, owners or reputed owners.
L. F. 171, April, 1930. $3,011.65.
E. E. McMonigle, Atty.
Lot in the Eleventh Ward, Pittsburgh. Fronting 24 feet on the westerly side of Selma street and extending back 93 feet even width throughout. Having thereon a frame dwelling, known as No. 401 Selma street, and another two-story frame dwelling in the rear thereof.

Walter C. Henderson and M. Virginia Henderson, unmarried, owners or reputed owners.
F. F. 173, April, 1930. $7,131.08.
Benjamin Rosenshine, Atty.
Lot in the Fourteenth Ward, Pittsburgh. Beginning on the southerly side of Meade street at line of property now or late of A. L. Carson, distant 122.19 feet more or less, south 66 degrees 55 minutes 30 seconds east from Lang avenue, thence southeastwardly along Meade street 30.31 feet, extending back an average depth of 151.02 feet and fronting 39.48 feet in rear.

E. M. Philips, owner or reputed owner.
F. F. 174, April 1930. $1,156.83.
Addison Lyon, Atty.
Lots Nos. 21 and 22, in the Mrs. Mary Cunninghan's Plan of lots "Kings Oaks" in Shaler Township. Plan Book, volume 18, pages 8 and 9. Having thereon two two-story stucco and shingle bungalows and a double tile and shingle garage.

Beatrice R. Fagan, A. W. Fagan and Lawrence R. Fagan, owners or reputed owners.
F. F. 177, April, 1930. $500.00.
Brasley, Rubin, Balter & Cole, Attys.
Lot in the Fourteenth Ward, Pittsburgh, fronting 40 feet on the northerly side of Pocusset street, distant 400.20 feet from Wightman street, extending back 140 feet even width throughout. Subject to restrictions in deed. Deed Book volume 1714, page 469. Having thereon a two-story brick and cement dwelling.

Bertha M. Dodson and Joseph R. Dodson, owners or reputed owners.
F. F. 178, April, 1930. $4,939.98.
Samuel M. Jackson, Atty.
Lot No. 8, in Pleasant Hill Addition Plan, Twenty-eighth Ward, Pittsburgh, Plan Book volume 33, page 121. Having thereon a two-story brick dwelling.

Bertha M. Dodson and Joseph R. Dodson, owners or reputed owners.
F. F. 179, April, 1930. $4,939.98.
Samuel M. Jackson, Atty.
Lot No. 9, in the Pleasant Hill Addition Plan, Twenty-eighth Ward, Pittsburgh, Plan Book volume 33, page 121. Having thereon a two-story brick dwelling.

Sheraden Apartment Company, Inc., a corporation, owners or reputed owners.
F. F. 180, April, 1930. $16,544.08.
Samuel M. Jackson, Atty.
Lot No. 69, and adjoining 80 feet of lot No. 70, in plan of Sheraden, Twentieth Ward, Pittsburgh. Plan Book volume 6, page 212. Fronting 100 feet on westwardly side of Jeffers street and extending back along the southerly side of Faronia street 140 feet even width throughout. Having thereon a two-story brick apartment house.

Mary Melnyczuk and Fred Melnyczuk, owners or reputed owners.
F. F. 181, April 1930. $478.65.
Allen Lynch, Atty.
Lot No. 315 and part of lot No. 316, in plan laid out by Robt. H. Munson and Olivia Munson, his wife, and John M. Robb, in the Borough of McKees Rocks. Plan Book volume 12, pages 198 and 199. Beginning on the northerly side of Ella street, at dividing line of lots Nos. 314 and 315; thence northwardly along said dividing line 100 feet to Clay alley; thence southwestwardly along Clay alley 26 feet to dividing line between lots Nos. 315 and 316; thence along said dividing line south 31 degrees 30 minutes east 40 feet to a point; thence along property now or late Knapp, south 58 degrees 30 minutes west 6 feet to a point; thence along Knapp's property south 31 degrees 30 minutes east 60 feet to Ella street; thence westwardly along Ella street 32 feet to place of beginning. Having thereon two frame dwellings.

Maryanna Walkiewicz, Josef Walkiewiecz, owners or reputed owners.
F. F. 182, April, 1930. $500.00.
Samuel M. Jacobson, Atty.
Lot No. 196, in plan of Brackenridge-Natrona Extension No. 8, Harrison Township. Fronting 25 feet on the westerly side of Linden street extending back an average of 125.355 feet and fronting 26.19 feet in rear. Having thereon two two-story frame dwellings.

Harry Dickter, owner or reputed owner.
F. F. 183, April, 1930. $7,665.00.
M. Y. Steinberg, Atty.
Lots Nos. 69 and 71, in Plan of James Berner, Twenty-seventh Ward, Pittsburgh. Plan Book volume 3, pages 306 and 307. Fronting 48 feet on Bizon street, formerly Benton avenue and extending back along Stieren street 100 feet even width throughout.

Max Zwibel, owner or reputed owner.
F. F. 184 April, 1930. $2,042.55.
Frank R. S. Kaplan, Atty.
Lot No. 1,007, in Block No. 10, of the St. Clair Improvement Company's Plan, called Clairton, in the City of Clairton. Plan Book volume 19, page 15. Having thereon a two-story brick store and an apartment house and a cement block garage.

Andy Goga and Anna Goga, owners or reputed owners.
F. F. 185, April, 1930. $662.02.
Frank R. S. Kaplan, Atty.
Lots Nos. 18 and 19, in A. C. Cope's Plan, Third Ward, City of Duquesne. Plan Book volume 15, page 175. Having on lot No. 18 a two-story frame dwelling.

Abraham I. Lazier, owner or reputed owner.
F. F. 186, April, 1930. $2,135.70.
Howard Neely, Atty.
Lot No. 50, in James J. Booth's Plan, in the Eleventh Ward, Pittsburgh. Plan Book volume 17, pages 32, etc. Having thereon a dwelling house and sheet iron garage.

John Gobos and Emma May Gobos, his wife owners or reputed owners.
F. F. 187, April, 1930. $8,462.50.
F. F. 188, April, 1930. $24,400.00.
Aronson, Levy & Aronson, Attys.
Lot in the First Ward, Pittsburgh. Beginning on the easterly side of Smithfield street distant 41 feet southwardly from the southeasterly corner of First avenue and Smithfield street; thence along Smithfield street southwestwardly 40.94 feet to a point in the line of the southwardly face of the brick wall of the hotel building erected on the within described property; thence eastwardly south 63 degrees 40 minutes east along face of said wall and said line projected 90 feet to a point; thence north 27 degrees east 21.23 feet to a point; thence north 63 degrees 51 minutes west 20 feet to a point; thence north 27 degrees east 20 feet to a point; thence north 63 degrees 51 minutes west 70 feet to the easterly line of Smithfield street, the place of beginning. Having thereon a three-story hotel building and a three-story brick store and dwelling. Together with the right of in and to a private alley at the rear of part of said described premises.
Also lot in the Eighth Ward, Pittsburgh. Fronting 20 feet on the westerly side of Sheridan street (distant 164.16 feet from the southwest corner of Penn avenue and Sheridan street extending back along line of land now or late of J. M. Addy, on the one side 68.61 feet and on the other side 67.36 feet of about even width to the end of a private alley 20 feet, wide. Together with the free and uninterrupted use in common with others of a private alley as relocated and established by agreement between Daniel H. Wallace and Daniel Bohanan, et al. Deed Book volume 814 page 26. Also part of lot No. 79, and the northerly 15 feet, more or less of lot No. 150, in B. C. Sawyers Plan, in the Twentieth Ward, Pittsburgh. Plan Book volume 5, page 174. Fronting 24 feet on the southerly side of West Carson street, extending back about 102.5 feet even width to a point on line of lot conveyed to the Ohio Connecting Railway Co., by deed dated April 16th, 1901. Deed Book volume 1120, page 376. Having thereon a two-story frame dwelling.

Henry L. Warren, John Ruhl, terre tenant, owners or reputed owners.
L. F. 189, April, 1930. $12,650.21.
Patterson, Crawford, Arensberg & Dunn, Attys.
Lot in the Eleventh Ward, Pittsburgh. Beginning on the northerly side of Beverly place, formerly Cordelia street, distant 212.39 feet from the intersection of the westerly line of North Negley avenue with the northerly line of Beverly place; thence along Beverly place northwestwardly 53 feet extending back 145.97 feet even width throughout. Having thereon a 2½-story brick dwelling.

Elsie A. Sproul and John W. Sproul, her husband, owners or reputed owners.
F. F. 190, April, 1930. $5,048.91.
Broido & Rosenbaum, Attys.
The westerly 7 feet of lot No. 84 and all of lot No. 83, and the easterly 3 feet of lot No. 82, in the Revised Plan of Westinghouse Park, Fourteenth Ward, Pittsburgh. Plan Book volume 27, page 30. Fronting 40 feet on the southerly line of Thomas street and extending back even width 135 feet. Having thereon a 2½-story brick dwelling and garage in the rear thereof.

Bertha Dodson also known Bertha M. Dodson and Joseph R. Dodson, owners or reputed owners.
F. F. 191, April, 1930. $6,510.20.
Wright & Rundle, Attys.
Lot No. 4, in the Pleasant Hill Addition Plan, Twenty-eighth Ward, Pittsburgh. Plan Book volume 33, page 121. Having thereon a two-story brick veneer dwelling.

Morris Unger, owner or reputed owner.
F. F. 192, April, 1930. $9,092.64.
Duff, Davis, Scott & Smith, Attys.
Lot No. 106, in Waverly Plan, Fourteenth Ward, Pittsburgh. Plan Book volume 29, page 167. Having thereon a 2½-story brick dwelling, known as No. 3160 Beechwood boulevard. Together with the use of a private driveway and steps as fully shown on plan attached to and recorded with deed from Morris Unger et ux., to Charles Munn. Deed Book volume 2319, page 2, marked on said survey as "Boulevard Drive" and "Boulevard Steps," and subject to said driveway for the use of owners of other lots in said plan.

Margaret A. Jawelak and Melbourne G. Jawelak, her husband, owners or reputed owners.
F. F. 195, April, 1930. $2,574.31.
John J. McGrath, Atty.
The westerly 8 feet of lot No. 774 and the easterly 24 feet of lot No. 775 adjoining thereto, in Delmont Plan, Borough of Dormont. Plan Book volume 25, pages 108 and 109. Fronting 32 feet on Latonia avenue extending back even width 110 feet. Having thereon a two-story brick dwelling known as 3083 Latonia avenue.

William L. Schwoebel, also known as William L. J. Schwoebel and Susanna B. Schwoebel, his wife, owners or reputed owners.
F. F. 196, April, 1930. $3,827.23.
J. Weinman Cratty, Atty.
Lot No. 287, in Plan of Rt. Rev. John Tuigg, Seventeenth Ward, Pittsburgh. Plan Book volume 6, page 295, known as No. 118 Warrington avenue. Also parts of lots Nos. 9 and 10 in Bell, Edwards and Breed's Plan, in the Seventeenth Ward Pittsburgh. Plan Book volume 1, page 74. Fronting 15 feet on the easterly line of South Twelfth street and extending back 55 feet even width throughout. Item No. 1, having thereon a dwelling known as No. 117 South Twelfth street.

Joseph Picard and Mollie Picard, his wife, owners or reputed owners.
F. F. 197, April, 1930. $318.25.
Raymond D. Evans, Atty.
Lot No. 121, in Bethel Heights Plan, Township of Bethel. Plan Book volume 31, pages 90 and 91. Having thereon a 2½-story frame dwelling designed for two families.

Walter G. Hayden, owner or reputed owner.
F. F. 198, April, 1930. $2,990.14.
Raymond D. Evans, Atty.
Lots Nos. 1, 2 and 3, in the Frank A. Bailey Plan Ninth Ward, Pittsburgh. Plan Book volume 15, page 186. Having thereon a two-story frame and ironclad building, known as Nos. 4110, 4112 and 4114 Liberty avenue.

James Lynch and Anna Lynch, his wife, owners or reputed owners.
F. F. 199, April, 1930. $5,235.00.
Alter, Wright & Barron, Attys.
Lot in the Borough of Bridgeville. Beginning on the northwesterly side of Washington avenue distant north 31 degrees 30 minutes east 150 feet from the northwesterly corner of Washington avenue and Hickman street, thence along Washington avenue north 31 degrees 30 minutes east 27.085 feet to a point; thence north 61 degrees 11 minutes west 164.18 feet to a point on the southeasterly side of a 16-foot alley; thence along said alley south 31 degrees 30 minutes west 37.575 feet to line of Frier's lot and on center line of a party wall; thence through center of said party wall and along Frier's lot south 58 degrees 30 minutes east 88 feet to a point on line of lot H. H. Rittenhouse; thence along Rittenhouse lot north 31 degrees 30 minutes east 16.65 feet; thence by same south 58 degrees 30 minutes east 25.50 feet; thence by same north 31 degrees 30 minutes east 1:50 feet, thence by same south 58 degrees 30 minutes east 53.50 feet to a point on Washington avenue, place of beginning.

State Grand Lodge of Pennsylvania, United Brothers of Friendship and Sisters Mysterious Ten and Juveniles, owners or reputed owners.
V. E. 200, April, 1930. $594.16.
H. P. Eberhardt, Atty.
The front part of lot No. 15, in Jermiah Linton's Plan, Third Ward, Pittsburgh, fronting 24 feet on the southerly side of Wylie avenue, and extending back even width 51 feet, having thereon a 2-story frame dwelling, known as 1844 Wylie avenue.

O. J. Rick, owner or reputed owner.
F. F. 201, April, 1930. $11,206.65.
Samuel Ostrager, Atty.
Lot in the Sixth Ward, Pittsburgh, being the portion north of Bigelow boulevard of lots Nos. 17, 18 and 19, in the Denny Estate Plan. Plan Book volume 7, page 17, etc. Fronting 75 feet on the southerly side of Paulowna street distant 462.20 feet eastwardly from Thirtieth street extending back about 99 feet on one side and about 120 feet on the other side to Bigelow boulevard, formerly Grant and fronting about 81 feet thereon, including all gasoline tanks and equipment of every nature, now on the premises. Having thereon a gasoline station and a two-story dwelling and garages in rear, known as Nos. 3037-39 Bigelow boulevard and No. 4038-40-42 Paulowna street.

Friday, January 10, 1930.
Sheriff's Office, Pittsburgh, Pa.
ROBERT S. CAIN, Sheriff.

Walter Winchell
On Broadway

NEW YORK, Jan. 11.

Imagine

TAKE it from Fannie Brice, who vows that she heard it while in a Hollywood studio. They were making a picture about the Civil War when the head of the firm, a dialectician, ankled on the set. Spying the actor impersonating Gen. Grant, he growled: "I dun't vant dat man mit de beard in dis picture!"

"But," butted the director, "we've searched all over for someone who resembled Gen. Grant and he's the best likeness we could get!"

"I dun't vant no beards in mine pictures!" cried the magnate, "and not unly can't HE wear one, but even Napoleon couldn't!"

MERCILESS TRUTH

Observed on the wall of a speakeasy in the Fourflushing Forties: "All the world's a screen and men and women merely brayers."

SO WOULD WE

CARROLL CARROLL says he would like to know the difference between a good actor and a bad actor, how high is up; if it is true that show business is so bad on Broadway that one of the managers is making a critic pay his way in; why, the inventor of the typewriter didn't make the keyboard run in alphabetical order; and all the chorus girls in George White's "Scandals."

FAST THINKING

You've probably heard about the racket being worked on actors in Chicago by local racketeers. Charles Winninger, for instance, has been frightened out of coin, as have many other entertainers, according to the tales you hear on The Grandest Canyon. The legend is that if you don't kick in, you may be alive, but not kicking.

It remained for Helen Menken, however, to think as fast as the extortioner who called up and said: "Miss Menken, I am sending around $50 worth of tickets for our benefit show. Will you be good enough to help us?"

"Why, my dear!" cooed Miss Meniken, "if you had only called yesterday. I bought $100 worth from another man yesterday.

"Oh, yeah?" grunted the voice, who muttered something else about somebody stealing his idea, as he banged the receiver.

A "Show Boat" chorus boy, however, took it more seriously, and the first train for New York, but not until he had telephoned his company manager: "Will not be in for tonight's performance."

IN FEWER WORDS

LOOK out for the Broadway lad who tells you that all he wants is an even break. It's a 10 to 1 bet that he's looking for the best of it.

HE'S PUNNY THAT WAY

Jeff Carter says he can make up a sentence with the word "Welfare" like this: "Welfare cryin' out loud!"—and a sentence with the word "Physician" like this: "Well, well, well, physician my old pal, Jack!"

(Copyright, 1929, Daily Mirror, Inc.)

Two Counties Name Medical Directors

MERCER, Pa., Jan. 11. — Dr. Montrose B. Magoffin, of Mercer, has been named Mercer County medical director to succeed Dr. S. J. Dickey, who resigned to accept a post in the State Health Department. At the same time it was announced that Mercer and Venango counties would operate separate health boards. Dr. A. M. Brown, of Franklin, was named to direct the work in Venango County.

Marriage Licenses

Donald W. Fell	Uniontown
Frances Miller	Uniontown
Wladyslaw Bugajowski	Natrona
Ezeslawa Borkowski	Natrona
Anthony Muhich	Pittsburgh
Catherine Spehar	Pittsburgh
Arthur E. S. Allard	Swissvale
Emily E. Hopkins	Wilkinsburg
John F. Schubert	Pittsburgh
Elizabeth Herget	Pittsburgh
Otto Mutschler	Ambridge
Mary Ganchar	Ambridge
John Millen	Pittsburgh
Grace Fitzpatrick	Pittsburgh
Jose Suamarey	Aliquippa
Alice A. Edwards	Aliquippa

1.—Enclose 15 cents in coins.
2.—Write clearly NUMBERS of patterns and SIZE wanted.
3.—Write or print your NAME and ADDRESS plainly.
4—If you want SUN-TELEGRAPH Style Book send 10c extra.
5—Address your request to

PATTERN DEPARTMENT,
243 West 17th St.,
New York City.

"Exquisite Afternoon Frock"

Pattern 1821

Sun-Telegraph 15c Practical Pattern

By ANNE ADAMS

A frock that has all the feminine qualities to make a smart afternoon costume, is this model of silk crepe. The front panel, the raised line of the skirt flare and dip-in-back are new features of importance. A bit of dainty lace, for collar and cuffs, adds interest.

Design 1821 would be equally lovely if fashioned of sheer velvet, crepe de chine or satin. Black, wine, dahlia, brown bottle green and rust are outstanding shades for the coming spring season. Cream or ecru lace should be chosen.

May be obtained only in sizes 16, 18, 20, 34, 36, 38, 40, 42 and 44. Size 16 requires 4⅝ yards of 40-inch material.

No dressmaking experience is necessary to make this model. The pattern has ample and exact instructions. Yardage is given for every size. A perfect fit is guaranteed.

Patterns will be delivered upon receipt of FIFTEEN CENTS (15c) in coins carefully wrapped or stamps. Be sure to write plainly your NAME, ADDRESS, STYLE NUMBER and SIZE wanted.

The NEW WINTER FASHION BOOK is FIFTEEN CENTS, but only TEN CENTS when ordered with a pattern. Address all mail and order to Sun-Telegraph Pattern Department, 243 West 17th St., New York City.

TRY your hand at this fascinating game of Anagrambles—the game that is taking the town like the crossword puzzle craze took the whole nation for a ride through the dictionary.

The game is quite simple. Merely change the following words by the addition of the single letter indicated. Do not omit any letter of the original word. The letter may be inserted at the beginning of the word, anywhere within the word, or at the end. Thus, the word "pate," by the addition of the letter "l" becomes either "pleat" or "plate." The word "drag" may be changed to either "grade" or "raged" by the addition of the letter "e."

The original word must be changed in meaning by the commentary letter. To change "mine" by adding "d," to form "mined," would be incorrect. Rearrange the letters of your word to change its meaning, not its tense or number. Take a pencil now and write in your newly formed word in the spaces provided.

(1) STEWARD ..... (1) .....
(Unscramble it with W)
(2) PRIZE ..... (2) .....
(Unscramble it with P)
(3) VINES ..... (3) .....
(Unscramble it with K)
(4) INVITES ..... (4) .....
(Unscramble it with A)
(5) TUNED ..... (5) .....
(Unscramble it with I)

ANSWERS in Monday's Sun-Telegraph.
YESTERDAY'S Answers: 1, Steward; 2, Boxers; 3, Cheaper; 4, Priced; 5, Silvery.

(Copyright, 1929, King Features Syndicate, Inc.)

BARNEY GOOGLE AND SPARK PLUG

Klotz Has Eyes for One Alone — By DeBeck

TRY AS HE WILL BARNEY GOOGLE SEEMS UNABLE TO ROUSE HORSEFACE KLOTZ FROM HIS GRIEF OVER "THE SWEET WOMAN"
DAY BY DAY GOES BY AND KLOTZ REPEATS THE SAME OLD PLAINTS UNTIL BARNEY IS DESPERATE FOR A REMEDY. HE HAS NOT YET ABANDONED ALL HOPE HOWEVER AND IS OPEN TO ANY SUGGESTION THAT SEEMS FEASIBLE
WELL I HOPE THIS GAG WILL MAKE KLOTZ SIT UP AND TAKE NOTICE!
GO IN THE NEXT ROOM. TILL I CALL YOU, KLOTZ - I'VE GOT A SURPRISE FOR YOU -
??
WHAT? THAT GOES FOR THIS ONE, TOO???
DEBECK
© 1930, King Features Syndicate, Inc., Great Britain rights reserved.
JAN 11

POLLY AND HER PALS

Paw's Applause for An Encore — By Sterrett

SLAP!
WHY, GERTRUDE! IS THAT NICE?
GO AHEAD! SLAP MOTHER AGAIN! I WANT YOU TO REALIZE HOW WICKED IT IS!
© 1930, Newspaper Feature Service, Inc., Great Britain rights reserved
THERE! NOW MY LITTLE GIRL IS SORRY. I'M SURE!
SLAP!
HECK! SHE AIN'T SORRY YET, COUSIN CARRIE! MAKE HER DO IT SOMEMORE!
CLIFF STERRETT 1-11

THE NEBBS

The Inquest — By Carlson

I UNDERSTAND THAT PICTURE "DESTINY'S DAUGHTER" IS GOING TO MAKE A LOT OF MONEY
YES, IT'S A GREAT PICTURE - IT LOOKS LIKE THE HIT OF THE YEAR
WELL, WHAT MADE YOU GET OUT OF IT? - IT LOOKS LIKE YOU DEVELOP AN ORCHARD AND WHEN IT STARTS TO BEAR FRUIT, YOU LET SOMEBODY ELSE PICK IT.
WELL, JUDGE, YOU DON'T UNDERSTAND - I BORROWED $100,000 - I GAVE A MORTGAGE ON MY HOTEL AND WELL AND I SIGNED AN AGREEMENT TO WAIVE ALL COURT PROCEEDINGS AND THAT AT THE EXPIRATION OF THIS LOAN THEY COULD TAKE OVER MY HOTEL AND WELL - I WAS UP AGAINST IT, JUDGE, - I JUST HAD TO GET OUT!
THAT WAS JUST ABOUT THE DUMBEST AGREEMENT A MAN COULD ENTER INTO - STILL THE LAW PROVIDES FOR JUST SUCH PEOPLE AS YOU WHO DEAL WITHOUT COUNSEL - I COULD HAVE DRIVEN A BUS THROUGH THAT AGREEMENT - I COULD HAVE HELD UP THAT THING FOR AT LEAST A YEAR - YOU DON'T MIX YOUR OWN MEDICINE - WHY PRESCRIBE YOUR OWN LAW - ? - A MAN IS ONLY AS BIG AS HE THINKS HE IS BUT YOUR OPINION OF YOUR OWN ABILITY IS A RESPONSIBILITY THAT I'D HATE TO HAVE TO LIVE UP TO
1-11
(Copyright, 1930, by The Bell Syndicate, Inc.)
W. A. CARLSON

VANILLA AND THE VILLAINS

On the Strength of Politics — By McClure

PUSH THE FLAG POLE OUT THE WINDOW, BOYS!
© 1930, King Features Syndicate, Inc., Great Britain rights reserved.
HORRORS! THAT WAS MEANT FOR US, VANILLA!
THAT WAS THE MASTER MIND'S EVIL WORK!! CHASE HIM OUT, VANILLA, AND I'LL HAMMER HIM DOWN = PLENTY!
VOTE FOR HERMAN BLOZ THE PEOPLE'S FRIEND
THERE HE IS, NOW! GIVE HIM THE ROCKS!
DARRELL McCLURE
1-11

KRAZY KAT

From Basking in Krazy's Warm Devotion — By Herriman

WHAT AILS YOU?
NOTHING AILS ME
© 1930, Newspaper Feature Service, Inc., Great Britain rights reserved.
NO?
IT'S MY L'IL ICE PLENT WOT HAS A AIL
LOOK.
I DONT SEE ANY "ICE PLANT" ALL I CAN SEE IS A POT OF WATER
IT THAWED
HERRIMAN
1-11

DUMB DORA

The "Mail" of the Species — By Young

NOW, CUT OUT THE WORRYING··· I'LL MAIL THIS IN THE FIRST BOX I PASS··· GIVE ME CREDIT FOR A FEW BRAINS··· YOU KNOW YOU CAN ALWAYS RELY ON ME···
BUT, ROD - I SPENT THREE WEEKS WRITING THAT "TALKIE"! MY FUTURE DEPENDS ON IT··· I WANT THE PRODUCERS TO GET IT BY MONDAY··· NOW PLEASE DON'T FORGET IT
© 1930, Newspaper Feature Service, Inc., Great Britain rights reserved.
THERE'S NO USE TRYING··· I WON'T BE ABLE TO SLEEP UNTIL I KNOW IT'S SAFELY IN THE MAILS··· I'LL PHONE ROD!
ROD, I'M SORRY TO AWAKEN YOU AT THIS HOUR··· BUT I CAN'T SLEEP UNTIL I KNOW YOU POSTED THAT LETTER
WHY, DORA - I'M SURPRISED AT YOU··· I TOLD YOU I'D MAIL IT, DIDN'T I? I PUT IT IN THE FIRST BOX I PASSED·· JUST BECAUSE THE FELLOWS IN THE COMIC STRIPS FORGET TO MAIL LETTERS DOESN'T MEAN I FORGET! YOUR LETTER IS MAILED

BRINGING UP FATHER

Leave It to Jiggs

By McManus

OH DEAR-I DO HOPE JIGGS GETS ME A RESERVATION ON THE STEAMSHIP LA FRANTIC I KNOW HE FAVORS MY CULTIVATING MY VOICE
HERE HE COMES NOW I HOPE HE HAS GOOD NEWS
OH-YOU DARLING YOU GOT THE TICKETS-HOW IN THE WORLD DID YOU EVER DO IT? I HEARD IT WAS NEXT TO IMPOSSIBLE TO GET TRANSPORTATION
NEVER MIND-I GOT IT AN' THERE YOU ARE
MOTHER IS PROUD THAT YOU WERE SMART TO GET TICKETS TO EUROPE
HUH! IF SHE ONLY KNEW THE OWNER OF THE STEAM SHIP LINE LIVES UPSTAIRS AN' WHEN I TOLD HIM MY WIFE WANTED TO GO TO EUROPE TO STUDY SINGIN' HE GAVE ME THE TICKETS
1-11
© 1930, Int'l Feature Service, Inc., Great Britain rights reserved.

TILLIE THE TOILER

It Won't Be Long Now

By Westover

OH, MISS KLINKER - A TELEGRAM CAME FOR YOU OVER THE 'PHONE THIS MORNING BEFORE YOU GOT HERE, SO I TOOK IT - THAT MAN MUNSON IS ARRIVING ON TRAIN NUMBER 6, AT 2 P.M. AT THE CENTRAL STATION, AND HE WANTS YOU TO MEET HIM AT THE INFORMATION BOOTH
WHY DIDN'T YOU TELL ME BEFORE THIS? IT'S TWO O'CLOCK NOW
PLEASE HURRY-I'M LATE NOW
MY NAME IS MR. MUNSON - ARE YOU MISS KLINKER?
NO, I'M MISS JONES I UNDERSTOOD MISS KLINKER WENT TO THE STATION TO MEET YOU - I GUESS SHE MISSED YOU - SIT DOWN - SHE'LL BE BACK
YOU KNOW, THE MORE I SEE OF THE LONG SKIRT, THE BETTER I LIKE IT
OH, BUT WAIT'LL YOU SEE MISS KLINKER IN THE SHORT SKIRT
RUSS WESTOVER
CONTINUED
© 1930, King Features Syndicate, Inc., Great Britain rights reserved 1-11

ELLA CINDERS

Ready for the Camera

By Plumb and Conselman

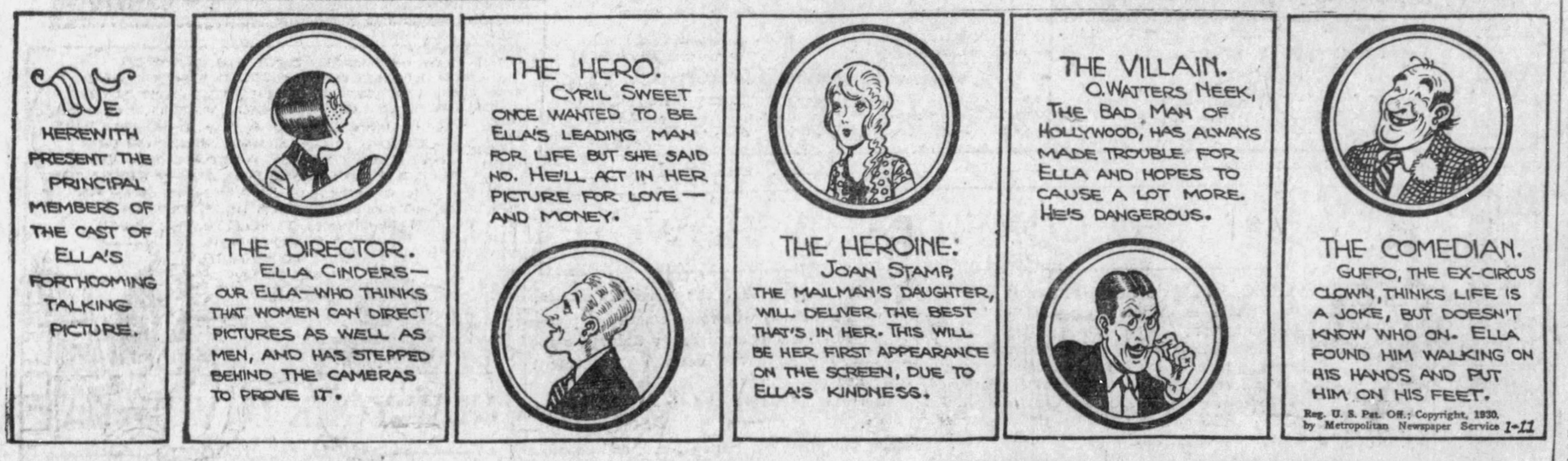
WE HEREWITH PRESENT THE PRINCIPAL MEMBERS OF THE CAST OF ELLA'S FORTHCOMING TALKING PICTURE.
THE DIRECTOR. ELLA CINDERS—OUR ELLA—WHO THINKS THAT WOMEN CAN DIRECT PICTURES AS WELL AS MEN, AND HAS STEPPED BEHIND THE CAMERAS TO PROVE IT.
THE HERO. CYRIL SWEET ONCE WANTED TO BE ELLA'S LEADING MAN FOR LIFE BUT SHE SAID NO. HE'LL ACT IN HER PICTURE FOR LOVE—AND MONEY.
THE HEROINE: JOAN STAMP, THE MAILMAN'S DAUGHTER, WILL DELIVER THE BEST THAT'S IN HER. THIS WILL BE HER FIRST APPEARANCE ON THE SCREEN, DUE TO ELLA'S KINDNESS.
THE VILLAIN. O. WATTERS NEEK, THE BAD MAN OF HOLLYWOOD, HAS ALWAYS MADE TROUBLE FOR ELLA AND HOPES TO CAUSE A LOT MORE. HE'S DANGEROUS.
THE COMEDIAN. GUFFO, THE EX-CIRCUS CLOWN, THINKS LIFE IS A JOKE, BUT DOESN'T KNOW WHO ON. ELLA FOUND HIM WALKING ON HIS HANDS AND PUT HIM ON HIS FEET.
Reg. U. S. Pat. Off.; Copyright, 1930, by Metropolitan Newspaper Service 1-11

THE BUNGLE FAMILY

Dark Possibilities

By Tuthill

WHAT A DAY! EXCITEMENT PLUS! I WAS AT THE DEPOT AN HOUR BEFORE THE TRAIN GOT IN, AND AS NERVOUS AS A WET CAT FOR FEAR I WOULDN'T BE ABLE TO IDENTIFY PONTOON BUNGLE THE MOMENT I SAW HIM
THE ONLY BUNGLE CHARACTERISTIC I COULD SEE IN THAT MAN IS THAT HE LIKES TO TALK ABOUT HIMSELF.
AHEM, WELL I'LL ADMIT HE'S VERY FRANK ABOUT HIS SUCCESS BUT — LET'S GO OVER HERE WHERE HE WON'T HEAR US. HIS BEDROOM DOOR MAY BE OPEN.
INDEED? LET'S SIT DOWN RIGHT HERE. WHY SNEAK INTO A CORNER OF OUR OWN HOME TO TALK? NO SIR. NOT ME.
ALL RIGHT! ALL RIGHT JO, NOT SO LOUD. WELL AS I SAY HE'S VERY ABOVE-BOARD ABOUT HAVING MONEY. BUT DON'T FORGET THAT HE'S ALSO VERY HUMAN. VERY. HE PROVES THAT WHEN HE ADMITS HOW HAPPY HE IS ABOUT FINDING HIS RELATIVES.
HA! WAIT UNTIL HE SEES SOME OF THEM. ESPECIALLY THE LOWBROWS.
AND WAIT UNTIL THEY FIND OUT THAT A BUNGLE SUPPOSED TO HAVE MONEY IS IN TOWN. HA, THEY'LL MOB HIM!
MY WORD, I'M GLAD YOU SPOKE ABOUT THAT..... ON THE OTHER HAND I WISH YOU HADN'T SAID ANYTHING ABOUT IT UNTIL MORNING BECAUSE I FIGURED ON GETTING A REAL NIGHT'S SLEEP TONIGHT.....LET ME THINK?.....MY WORD! WELL I JUST WONT THINK ABOUT WHAT MIGHT HAPPEN UNTIL TOMORROW.
McNaught Syndicate, Inc., N. Y.

THIMBLE THEATER

The Girl Friend

By Segar

217. 22-22
2-2. HONK
IN JUST ABOUT A MINUTE I'M GOING TO PASS OUT! WHEW— NOW I LAY ME—
WHY ARE YOU ON MY SHIP?
YOUR SHIP?!
GOOD HEAVENS! THEN YOU'RE THE SEA HAG!
Great Britain rights reserved © 1930, King Features Syndicate, Inc.

JUST KIDS

There's a Lot of Stomach to Hurt

By Carter

YOU DID NOT HAVE A BETTER NEW YEAR'S DINNER AS ME—FATSO DOLAN?
I DID SO TOO!
I HAD TURKEY SOUP-AN' TURKEY-AN' SWEET POTATIES-AN' ONIONS-AN' BEANS-AN' CARROTS-AN' TWO HELPIN'S OF PLUM PUDDIN'?
SO DID I
AN I MYSELF ET SO MUCH THAT MY MOM HAD TO GIVE ME MEDICINE AN' PUT ME TO BED!
SO DID MY MOM HAFTA DO THAT TO ME
AN IT WAS OVER A WEEK AGO AN I STILL GET SHARP PAINS IN MY STUMMICK
H. D. CARTER
© 1930, King Features Syndicate, Inc., Great Britain rights reserved

COOK-COOS by Ted Cook

(Copyright, 1930)

This Week's Lamar Offering Concerns Dumb Animals

(Lamar, Missouri, Democrat)

About 7:30, Wednesday evening, Nightwatch Smed Evilsizer stood in the court house yard and fired with a shot-gun north across the street, at a stray dog, that stood on the pavement, a few feet from the curb, on the north side of the square. There was a long agonizing wail from the dog, showing that the shot had gone home, but there was another sound from a man on the sidewalk.

The man was Selby Jones. He had been home to supper, lighted a cigar and started back to Coles' store.

A good many of the shot struck Mr. Jones. Two of the shot went into his neck, behind the left ear.

Selby picked some shot out with his thumb and fingers. But the others stuck fast.

Naturally Selby was pretty mad.

Smed felt very bad about the accident. He had looked along the sidewalk, near the dog, before he had fired and it looked as if nobody was near.

The Nightwatch insisted that Selby have Dr. Miller look at his neck. Dr. Miller picked out the shot which had burrowed quite deeply under the skin.

Selby was at the store as usual, Thursday. He admitted he was pretty mad.

He said, yes, that was a fact.

* * *

According to Judge Schauer a husband has a right to kiss his wife, "but if he gets too rough with her she can call a policeman."

Cops having such gentle ways.

* * *

And if she still insisted upon being unreasonable she could be arrested for resisting an officer.

* * *

BIG IDEA DEPARTMENT

The popular habit of singing in the bath has given an opportunity for self-expression to so many people who might otherwise have become professional men performers that I feel a movement to encourage public speaking in the same place would be of incalculable benefit to the nation at large.

* * *

HUZZA! HUZZA!
(News Item)

Speaking on "Modern Youth and Moral Standards," under the general topic of "The Defense of Modern Youth," the high school speaker flung the gauntlet straight into the teeth of youth's critics when he declared that "youth is receiving its individual moral concepts in the home."

* * *

Definition:
Intelligence—the ability to put two and two together and make an impression.

Voice of the People

Dear Voice—

I am often asked can a girl manage on $16 a week. These letters are signed "Modern Maid." If "Modern Maid" will send me a self-addressed, stamped envelope, I will tell her where she gets off at. Twenty-three. Skidoo.

Congressman Horace Frisby.

* * *

THERE'S A CATCH IN THIS SOMEWHERE!
(Twin Falls, Idaho, News)

We Have
MOONSHINE
For Sale Today!
NOT OVER 50c A SHOT!
IF YOU DON'T KNOW WHO WE ARE, IT'S YOUR BUSINESS TO FIND OUT—ASK A FRIEND!
FLASH!!
Bob, Vic, Jim and George—
At The
WILEY DRUG STORE
Are "In the Know!

* * *

Adam Scofflaws Journal

Up and finde mice have lain a nestie in my nidderling typewriter, and I have not the heart to scurry the thinglings, so spend the daye reading from my brave encyclopedia. I have now got as far as AGRICULTURE, CENSUS OF which give me a greate store of figures for my head to buffle with.

Today's Crossword Puzzle

By Eugene Shefter

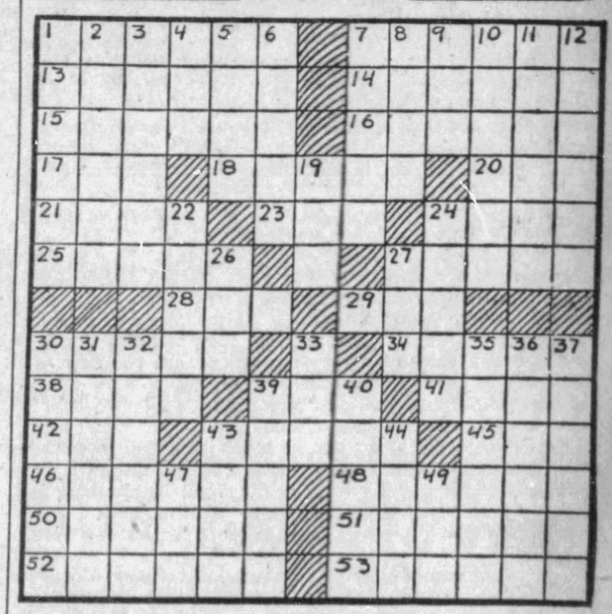

HORIZONTAL.
1—One of the Gemini
7—Abdominal spasms
13—Undivided
14—Wide street
15—Gathered
16—Elementary school book
17—Of the same family
18—Sword
20—Silk worm
21—Embryo plant
23—Negative
24—Mother of Helen of Troy
25—Try
27—Treadle
28—Directed
29—A joker
30—Outer garments
34—One suffering from an incurable disease
38—Ages
39—Dry, said of wine
41—The part played by an actor
42—Skill
43—Tibetan monks
45—Name prefix meaning "son of" (Scotch)
46—Pertaining to Sirius, the dog star
48—Revolve
50—Unfold
51—Wears away
52—A dealer
53—Drains

VERTICAL.
1—Bright red
2—Anoints
3—Wagers
4—Tilt
5—Native metals
6—Part of a fortification
7—Mark of omission
8—Past
9—Grassy tract
10—Verily
11—Two-fifths of an acre (Porto Rico)
12—Appearing in successive parts
19—Youth
22—Valleys
24—Light and fine as a line
26—Affirmative
27—Buddy
30—Desists
31—Reach
32—Protect a particular district
33—Work of art
35—Fragrant unguent for the hair
36—Click beetle
37—Short intermission
39—Of sounder mind
40—Tends
43—Bathe
44—Painful
47—Evil
49—Drag

Herewith is the solution to yesterday's puzzle:

S	P	Y		C	A	U	C	A	S	U	S	
A	L	A	R		F	R	A	M	E	S		C
M	I	L	E	S		I	R	O	N		E	L
S	E	E		T	E	A	M	S		E	R	A
O	R		B	A	T	H	E		O	D	O	R
N		P	A	R	A		N	E	V	A	D	A
	R	O	B	E			L	A	M	E		
B	A	R	E	S	T		O	A	T	S		S
A	B	E	L		S	A	D	I	E		P	A
L	A	S		H	E	L	E	N		S	A	L
E	T		B	E	T	A		E	R	A	T	O
S		B	E	A	S	T	S		I	T	E	M
V	C	A	N	T	E	E	N	S		E	R	F

(Copyright, 1930, King Features Syn., Inc.)

WHY PITTSBURGH IS GREAT
Its Heavy Industries Are Among the World's Wonders

Pittsburgh Sun-Telegraph

BE A PITTSBURGH BOOSTER
To Your Friends in Other Cities

SATURDAY, JANUARY 11, 1930

Established 1927, by Pitt Publishing Co., Pittsburgh, Pa. President, William Randolph Hearst; Vice-President and Publisher, H. M. Bitner; Secretary-Treasurer, A. W. Clark; Associate Editor, C. W. Danziger; Managing Editor, Royal Daniel, Jr.; Business Manager, J. A. Grant. Entered as second class matter at the postoffice at Pittsburgh, Pa.

National advertising representatives Paul Block, Inc., 247 Park avenue, New York; Palmolive Bldg., Chicago; General Motors Bldg., Detroit; Little Bldg., Boston; Guarantee Trust Bldg., Philadelphia; 318 Chancery Bldg., San Francisco.

The Associated Press is exclusively entitled to the use for re-publication of all news credited to it or not otherwise credited in this paper and also the local news published herein. All rights of re-publication of special dispatches herein are also reserved.

Exemplary Citizen Goes In Death of Mr. DuPuy

"The Old Guard passes."

Herbert DuPuy, whose death is chronicled at the age of 74, was of "the Old Guard" of the steel industry having been, as a young man, one of the numerous "boys" associated with Andrew Carnegie, most of whom arose to industrial prominence almost equal to that of the steel master himself. Mr. DuPuy, a Philadelphian, was invited to come to Pittsburgh by Mr. Carnegie following his graduation from Lehigh as a metallurgical chemist in the late 'seventies.

Placed in the laboratory of Lucy Furnaces, he soon discovered that roll-scale, a waste, was rich in iron, and the discovery was turned to the profit of the company. It was not long before the young man, who had become allied through marriage with an old Pittsburgh family, that of the late Dr. David Hostetter, whose daughter Mrs. DuPuy is, became firmly established in the steel business by becoming associated with the erectors of a crucible steel plant in McKees Rocks.

From the date of this venture, 1881, until well into the present century, he expanded his activities to embrace coal, rubber, finance and real estate, both in Pittsburgh and New York, where he confined his operations almost exclusively to Broadway. Through a holding company he became one of the largest real estate holders in New York. At the time of his death he was the last of the original directors of the Pittsburgh and Lake Erie Railroad and the oldest member of the board of the Farmers Deposit National Bank.

An athlete in his college days, and devoted to walking, he indulged in that exercise even in the later years of his life by habitually walking four miles from his home to his office, and took no little pride in his "record," 45 minutes, or a little more than 11 minutes to the mile. He spent much time in travel, during which he acquired many objects of art, some of which are in the familiar DuPuy collection occupying an entire room in the museum of Carnegie Institute.

Mr. DuPuy was one of the builders of Pittsburgh and an exemplary citizen whose life might well be taken as a guide by our youngermen.

It's Possible to Go Too Far

When You Go Too Far You Spoil Your Argument.

Anything in excess is bad, except brain work. You cannot go too far with THAT. But with a majority of us there is little DANGER in that direction.

In drinking, eating, there is excess.

In smoking, excess.

And IN CRITCIZING OTHERS ESPECIALLY, great excess.

For instance, the editor of the Irish Republican which is, by the way, a curious combination of words, doesn't believe in smoking.

He does not say as he might: "Don't smoke to EXCESS, it's bad."

He does not say, as he should, that young girls and boys in their teens should not smoke, and that women should not smoke until past the age of having children, because nicotine in the blood does not help the unborn baby.

The editor of the Irish Presbyterian says SO MUCH not true that he spoils his argument entirely.

Here, as a sample of exaggerated statement, you may read what that editor says:

"The evil effects of tobacco are deep-seated and sure. Like all narcotics, its use has a deadening effect upon the moral sense, especially in young persons. The use of tobacco clogs the intellect, shatters the nerves, lessens the ambition, saps the brain, interferes with bodily development and the mental vigor of all growing boys. It tends to create a thirst for strong drink, and its excessive use has been known to cause nervous dyspepsia, heart disease, sore throat, cancer of the mouth, throat and stomach, nasal catarrh, insanity and imbecility, and to sap the foundations of manliness and virtue. Nothing will so surely destroy the sense of honor and make liars and thieves of boys and young men as the use of tobacco."

As a matter of fact, smoking does not "create a thirst for strong drink.

Smoking often takes the place of strong DRINK.

Men soon get tired of thinking, because it is a recently acquired accomplishment.

Among men, thinking is something like walking on the hind legs among dogs.

A dog CAN walk on his hind legs. But he stops as soon as possible and he comes down on all fours.

A man CAN think, but he stops soon.

Smoking is a relief from thinking.

When you smoke placidly you lift your chin up in the air to blow the smoke toward the ceiling. Thus your forehead is tilted backward. Men do not think with foreheads tilted back. They think with foreheads tilted forward toward the floor.

Think now for half a second, and try it.

Perfection, of course, would be desirable.

Drinking nothing but water, eating only vegetables, going to bed at eight, getting up at four, never smoking, always working, perhaps we should be a better race of beings, although we should be uncomfortably like the ants. The sensible thing is to criticize MILDLY, and especially to stick to facts.

And, by the way, you can imagine what this Presbyterian editor would do to the tobacco smokers if he could.

You see what prohibitionists in the United States, who are doing exactly what they please, do to those that don't quite agree with them.

Defying the Lightning

The Urge to Dance.

It is almost impossible to pick up a journal of opinion without stumbling across a bitter, ill-natured quotation against jazz music. Dance rhythms, for some reason, stir up resentment, particularly among people whose hearts (and feet) no longer quicken to the impulse of spontaneity.

Dance cadence does not need to be defended, explained or made to appear to be something that it is not. The urge to dance is very old, and very universal, and very persistent in the human soul. And dance rhythms are a call from the dim past that will never be completely denied.

SUN-TELEGRAPH'S PLATFORM

For Pittsburgh and Western Pennsylvania

1—A better, cleaner, more beautiful city.
2—Rapid Transit.
3—Repeal or modification of "blue law."
4—Establishment of Pittsburgh metropolitan district.
5—Community Fund for charities.
6—Town Hall, seating at least 15,000.
7—Voting machines to insure honest elections.
8—Development of river transportation.

Family Tree

The Jungle Genius Turns Out His First Job

By T. E. Powers
(Copyright, 1930)

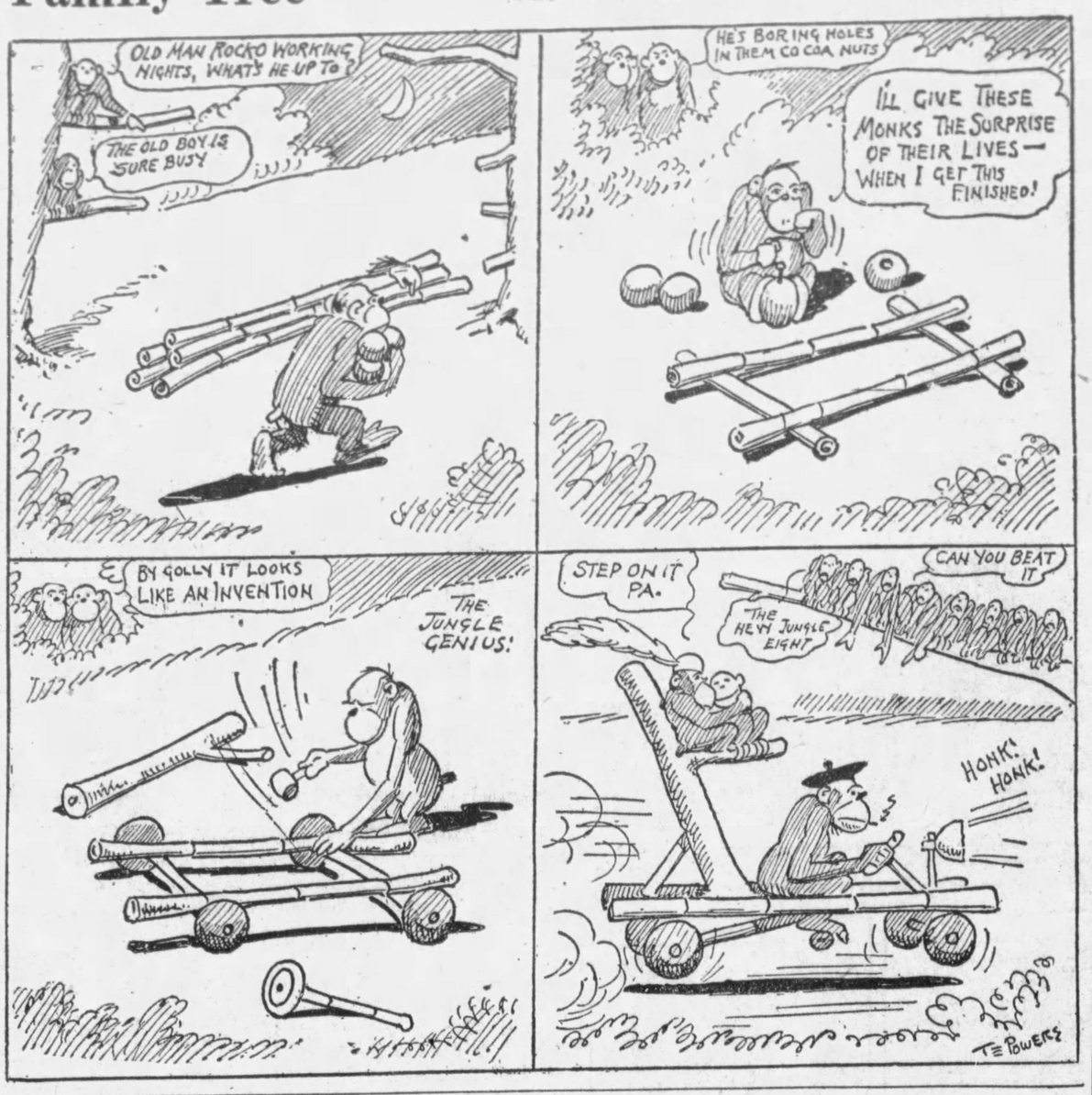
OLD MAN ROCKO WORKING NIGHTS, WHAT'S HE UP TO
THE OLD BOY IS SURE BUSY
HE'S BORING HOLES IN THEM CO COA NUTS
I'LL GIVE THESE MONKS THE SURPRISE OF THEIR LIVES — WHEN I GET THIS FINISHED!
BY GOLLY IT LOOKS LIKE AN INVENTION
THE JUNGLE GENIUS!
STEP ON IT PA.
THE HEYY JUNGLE EIGHT
CAN YOU BEAT IT
HONK! HONK!
T.E. POWERS

"Bugs" Baer Says:

A 12-Man Glee Club

SOUTH CAROLINA juries may sample home brew in all cases concerning violations or infringements of patents.

"Bugs" Baer

In the case of George Burckhalter, a gleaner of the Carolina bottle orchards, the jury deliberated four hours and drank 49 bottles of domestic fermentation.

Blind justice was getting blinder at the rate of 12 bottles an hour. The forty-ninth bottle was either newly discovered evidence or it was a bonus for the foreman.

The slow rate of investigation is due to the jury system of South Carolina. All in favor of the conviction will wipe their mouths with the backs of the hands and vote a dignified and appreciative "Ah."

The latest method of compounding justice with thirsts will put the guerilla brewmasters on their contraband mettle.

They will either make their stuff out of the best bran, sugar and malt or they will be convicted.

With every crash of a bottle through a legal window you will have thorough warning that the jury is deliberating.

The sound of alcoholic snoring from the witness box will be evidence that the defense is resting on its case, which is now empty.

New clews will be registered as fast as they can be tapped.

When a jury stays out all night it will not be able to condemn the prisoner without convicting itself.

The law is now a party to the crime and a good crime was had at the party.

We are moving to South Carolina for the jury season. We used to dodge that duty before we knew that South Carolina will improve the dispensation of equity until even the lunch is free.

We would like to compete with 12 men who take four hours on 49 bottles. The mills of the gods guzzle too slow and we know that we can speed up production.

When a verdict is sparkling through the foam we want to be blowing fragrant bubbles of malt with the rest of the boys.

Instead of Carolina juries handing out damaging decrees we expect to see them dishing up testimonial blue ribbons.

Nothing could be finer than to be in Carolina in the morning when the forty-ninth bottle is but a revolving memory and the prisoner is confessing his famous receipe so that the government of the people shall not perish from thirst.

We have thought the matter over carefully and we find that the culprit is guilty with extenuating evidence.

(Copyright, 1930.)

THE CONFIDENCE SHOW

By Herbert Kaufman

UNCLE SAM'S richest and most IMPORTANT nephew is paying his annual visit to Manhattan.

Lord knows how the old gentleman would manage to keep his enormous national family so comfortably housed and profitably employed, if it weren't for the AUTOMOBILE INDUSTRY, which not only sustains the largest payroll in America, but largely decides whether railroads shall write their statements in red or black, steel mills and glass works meet dividend requirements, cement plants and paint factories expand or pull in horns, and outlying acreage remain cheap farm lands or become valuable home sites.

Without its omnivorous appetite for suburbs, textiles, hardware, metal sundries, machinery, copper, nickel and fresh highways, prosperity COULDN'T take eight billion dollar chinblows in the Stock Market and charge the loss to the SMALL CHANGE account.

Here's a single producer of wealth—AND JOBS—which regulates the fortunes of more enterprises than any other consumer of labor, capital and materials on earth.

CONSEQUENTLY, these yearly automobile shows must be regarded not merely as pre-exhibits of models and mechanical refinements, but celebrations of an economic achievement, by which every income is indirectly affected, and from which every last mother's son of us may snatch SOME spark to light a torch for wabbling self-assurance.

They regularly remind society that originality and horse sense are not forced to truckle for financial favors.

They testify to the first thorough trouncing that a useful and inevitable idea ever handed hostile finance.

They compel us to remember that not a pioneer car-builder had the backing of a bank, the indorsement of Wall Street or any qualifying contact with the intricate problems of administration, sales-promotion and distribution.

THEY keep recalling the incredible adaptation of homely wits to an emergency phase of progress for which university training, commercial experience and veteran management furnished no contributing intelligence.

They increasingly EMPHASIZE the belated resourcefulness of the half-schooled, obscure and penniless Henry Ford, and encourage thousands of middle aged wage earners ALSO to believe that it's never too late to win with the RIGHT IDEA.

They carry us back to the mechanics' benches where the Fisher boys and Walter Chrysler, respectively, laid foundations, IN PAY ENVELOPES, for square miles of bodybuilding and motor works.

They recurrently spank the conceit of money-masters, STILL choking at thought of the expensive dish of crow this little band of independents finally made them eat at the price of DIAMOND-STUFFED PEACOCKS.

THEY rebuke every cynical force seeking to undermine faith in the opportunities which the United States have never ceased to reserve for the PRACTICAL visionary.

These automobile shows come as evangels of optimism, to REAFFIRM the industry's conviction that there are no saturation points in sight for ACTUAL necessities, HOWEVER EXPENSIVE: to shame hesitation with bold budgets and wider-spread advertising: and to teach fellow business the benefits of mass production, simplified practice and constructive dissatisfaction with all methods and scores.

Detroit has AGAIN bet its stack that the country will keep GOING—keep GROWING—and keep SPENDING.

So long as the expert pulse-feelers yonder forecast the situation as healthy, and BACK their diagnosis with a "BIGGER and BETTER" program, stock-ticker opinions and statistical alarmists are due to prove INCOMPETENT judges of 1930 balance sheets.

Copyright, 1930, by the Daily Mirror, Inc., and Herbert Kaufman.

LISTEN, WORLD!

By Elsie Robinson

I READ this lately—"FEELINGS ARE TERRIBLE THINGS TO PUT AT THE HELM IN LIFE."

Do you see the picture behind those words? A ship—seaworthy in itself — but with a drunken pilot at the wheel. Darkness about, a rising storm and waves that leap like snarling wolves. With every gust, with every surge the doomed ship staggers and veers—for reason has fled from the crazy eyes of the man who stands on the bridge.

Too strong a picture? No, not strong enough. For FEELINGS at the helm can work more deadly ruin than the most drunken of pilots.

Feelings at the helm of your life.

That means DRUGS at the helm of your life—

Self-generated secretions, poured into your blood stream by your own glands, but as truly drugs, nevertheless, as the strychnine, arsenic, cyanide and morphine on the chemist's shelf.

"But I thought feelings came from the brain," you say.

That is what everyone believed until recently. Now we know that feelings have little to do with the brain.

You don't get excited or mad or frightened or in love in your brain. Your brain is like a switchboard. Various impressions press on that switchboard through your sense of sight, touch, hearing, smelling and tasting. But your FEELING does not happen in your brain . . . it happens in various glands scattered through your body.

When the impressions have "plugged in" on that switchboard, and the brain has telephoned its message to your body along the sensitive wires of the nerves, the glands get busy. They are always busy, but now they get BUSIER. Certain glands may be affected by one message, certain by another. The adrenal gland, for instance, which is situated near your kidneys, has much to do with your feelings of excitement. As soon as the brain telephones DANGER or HATE or ANGER the adrenal begins to shoot an extra amount of its secretions . . . called hormones . . . into the blood stream. And what happens next depends on you.

If your life is run by FEELINGS, you are then at the mercy of HYSTERICAL HORMONES. You may blow up and pull a scene at the office. You may stage a fight with the wife. You may even kill. HORMONES make HOMICIDE.

But, if your life is run by intelligence, you can control this sudden riot in your blood. You can steer yourself through to safety.

Feelings rule the lives of brutes, savages and children. They also rule the lives of many who consider themselves intelligent adults . . . but they're not. No one who is really grown up allows his life to be ruled by feelings. No one who is really civilized can put feelings at the helm. For civilization doesn't last five seconds if feelings run amuck.

What's at the helm in YOUR life?

The chemistry of a brute—

Or the intelligence of a MAN?

(Copyright, 1930, King Features Syn., Inc.)

Isn't It So?

If a man has nothing else to spend he can spend his vacation at home.

At the age of 60, most heroes would like to exchange their laurel wreaths for hair.

A man never generates more enthusiasm than when he is trying to sell something he has no use for.

Text for Today God is our refuge and strength, a very present help in trouble. Therefore will not we fear, though the earth be removed, and though the mountains be carried into the midst of the sea.—Psalms xlvi:1, 2.

(The text for today is suggested by the Rev. F. J. Schumm, pastor, Squirrel Hill Lutheran Church.)

THE SCIENCE OF LIFE

By H. G. WELLS
In Collaboration With
Prof. Julian Huxley and George P. Wells.

(To each of these less exciting patterns of the mechanisms we call animals, we will devote only a section or a part of a section here.)

Sec. 2. THE MOLLUSCS.

MOLLUSCS are creatures nearly all of which possess shells —double (bivalve) shells like those of oysters, clams and cockles, single hollow shells like those of snails, shells embedded in the body-wall like the "bone" of a cuttlefish.

Except for these shells they are soft-bodied, without any skeleton. They are not segmented as arthropods are, but their blood is colored pale blue with haemocyanin, like the blood of a crustacean.

In the great majority of cases (the shell of the bivalves being a notable exception) their muscles do not form accurately defined bands playing on jointed skeletal levers, like the voluntary muscles of a vertebrate or an arthropod; their locomotor apparatus consists generally of an apparently disorderly tangled mass of muscle-fibres, the socalled "foot," an arrangement which leads to plasticity rather than precision.

H. G. Wells

There are five classes of molluscs, of which only three, the bivalves, the snails and slugs, and the octopuses and cuttlefish are of sufficient importance to mention here.

The bivalves, or **Lamellibranchia,** are all aquatic and most of them marine. They lie between two hard shells which are hinged together along one side; by means of powerful muscles the shells can be pulled together to enclose the animal completely when any danger threatens.

Some of these animals, like the fresh-water mussel, creep sluggishly about by means of the lobe of muscular tissue, the "foot," which they protrude from the shell.

Some, like the heavy-shelled oyster, or the common blue mussel of our shores, that attaches itself firmly to rocks by means of a tuft of adhesive threads, do not move about at all.

Some, like the cockle, which can jump by means of a spring-like action of its "foot," or the scallop that swims by rhythmically opening and closing its shell-flaps, are suprisingly active creatures.

The scallop is a marine butterfly; to guide it in the long flights which it takes it is provided with a row of glistening eyes just inside the rim of each shell.

To ourselves the bivalves are important for three chief reasons; firstly because most of them are good to eat, secondly because the oyster makes pearls, and thirdly because some members of the class bore holes in wood or rock and can do extensive damage in this way to piles, breakwaters, wooden ships and the like.

The bivalves live by passing a continual current of water through the shell, a current from which they extract oxygen and the minute particles of organic matter upon which they feed and into which they shed their waste products.

On opening a mussel, the most obvious structures that present themselves are the so-called "gills," the engines which keep this slow current of water in motion.

The "gills" are not primarily breathing organs at all; they are elaborate filters, like the pharynx of Amphioxus or a sea-squirt, through which water is worked by means of cilia, and which collect suspended particles of food and pass them down to the mouth.

Among most important points in the anatomy of these creatures, perhaps their most bizarre feature, in vivid contrast to the scheme of the two phyla previously studied, is the fact that the intestine runs actually through the ventricle of the heart.

The second class of molluscs, the **Gastropoda,** is also the largest; it includes the terrestrial snails and slugs and the whelks and winkles of the sea.

There are about 6,000 terrestrial and 10,000 aquatic gastropod species living today, most of the latter being marine.

With them the "foot" is a flat muscular sole to the body lump—hence the name of the class, from the Greek for stomach and foot, they go on their stomachs—and most of them bear on their back a spirally-coiled shell into which they can retire when they choose.

(Copyright, 1930, by H. G. Wells, Julian Huxley, George Philip Wells.)

(Continued Monday.)

NEW YORK DAY BY DAY

By O. O. McIntyre

NEW YORK, Jan. 11.—Only a Broadway could have spawned a Larry Fay, who is one of the glittering alley's best known characters. He symbolizes its flinty heart as well as its mawkish sentimentality—the 10-minute egg who is so often as soft as putty.

Fay is in his early thirties, with an extremely youthful face and a shock of hair brushed into a high school boy side part. His smile has the dazzle of a sunlit ripple and his eyes twinkle a Caledonian mirth. Yet his voice is harsh and just a trifle sinister.

Like so many of his kind, his origin is clouded. Some say he was hived in the East Side tenements and others say he grew up on the Hell's Kitchen's sidewalks where the cops walked in pairs. Anyway it is known he began driving his own taxi for the stars at the old Biograph studio.

From this, a born organizer, he built a fleet of taxicabs which he might have sold for $1,500,000 if the prospective purchasers had not snubbed Fay's pal in the deal. He later sold out for just half that amount—his gush of loyalty costing him $750,000.

It was Fay who really discovered Texas Guinan. She was in the theatrical backwaters, outmoded in vaudeville and movies, when he opened his celebrated El Fay club and established her as a hostess who would enrich the world with "Hello, Sucker!" and "give this little girl a hand!"

The place until its final padlocking became one of the most talked about cabarets in the world and furnished Fay with a $10,000-a-week income for years. He tried to carry the idea to Miami and hit the rocks. The most recent news of him was his so-called $80,000-a-year "milk racket."

He was accused of using gang methods in demanding $4,000 annually from 200 dairymen for "protection." Coincidentally with that was the sob sister epic of his spending thousands on the fatally stricken Ziegfeld beauty, Myrna Darby—a girl Fay had seen but once in his life.

* * *

Members of the real 18-karat society in New York are said to be avoiding exclusive restaurants because of the exploitation didoes of what is known as "cafe society." Many such showoffs do bear the names of illustrious families but are not a part of the creme de la creme. They are the conspicuous who indorse cigarets, hand lotions and stand for "ghost written" stories bearing their names in the magazines.

* * *

The north wing of the stately and somber Whitelaw Reid mansion at Madison avenue and Fifty-first street is dark, while the south wing is tipped with light these winter nights. It is about the only residence in town to retain an expensive courtyard dotted with a fountain. The closing of one wing is due to that great housekeeping bugaboo—the servant problem. Faithful old servitors are reported to have grown too feeble to trudge the block-long halls from one wing to another. And new servants, hep to modern rights and willing to die to defend them, refuse to trot an entire block just to see who is yanking the front bell.

* * *

Living a few blocks from the Reid home for many years, it has always incited a curious attraction. Like a grandfather's clock, it is aloof and magnificently gloomy. I have never seen anyone arrive at or depart from its entrance gate. * * *

But the gloomiest residential pile of all continues to be the faded old Wendell mansion on Fifth avenue, with its flapping shutters and curtainless windows. It stands like some forgotten scarecrow in a beautiful garden.

* * *

Twice in as many weeks, two furtive fellows have waylaid me in a dark side street and, nodding at a nearby truck with a knowing wink, indicated they could sell me some stolen woolens cheap. It is one of the oldest Rube-baiting rackets in town. And slows up my growing notion I was becoming a city chap. * * *

"Your frequent references to high-toned dishes," writes Tommy G., "are amusing. I happen to know you were brought up on sow belly, turnip greens and blackstrap molasses."

Drop in some time and watch me toy with a slice of Lady Baltimore cake—you big stiff.

(Copyright, 1930, McNaught Syndicate, Inc.)

ONCE OVERS

By J. J. Mundy

ARE you not surprised and at times displeased with yourself because of the sort of amusement which most interests you? Are you not impressed with the fact that you are not half grown up?

Unless you have something that meets your idea of a good time you are disgruntled.

Other people of your age appear to have a good time in a complacent sort of way, but you crave a bit of excitement with it.

You have periods when you wonder why this is true.

Is it that you have not progressed with your age?

You seem not to have advanced beyond the days of your younger years.

Your ideas of amusement are quite right for more or less giddy youth.

In excusing yourself you say you "want to keep young—don't want to grow stale."

You carry to excess the theory that to remain young you must have young thoughts and youthful entertainment.

You look upon the settled and sedate as old fogies.

In what class do you suppose they place you?

They feel you lack poise and have ceased to grow mentally.

Isn't there some truth in their summing up of your character after all?

(Copyright, 1930, International Feature Service, Inc.)